GV
741
P766
SLRA
SMITHSONIAN
LIBRARIES

SMITHSONIAN INSTITUTION LIBRARIES

SMITHSONIAN INSTITUTION LIBRARIES

POLICE GAZETTE

Sporting Annual 1911

PRICE 10¢

RICHARD K. FOX
PUBLISHER
NEW YORK CITY

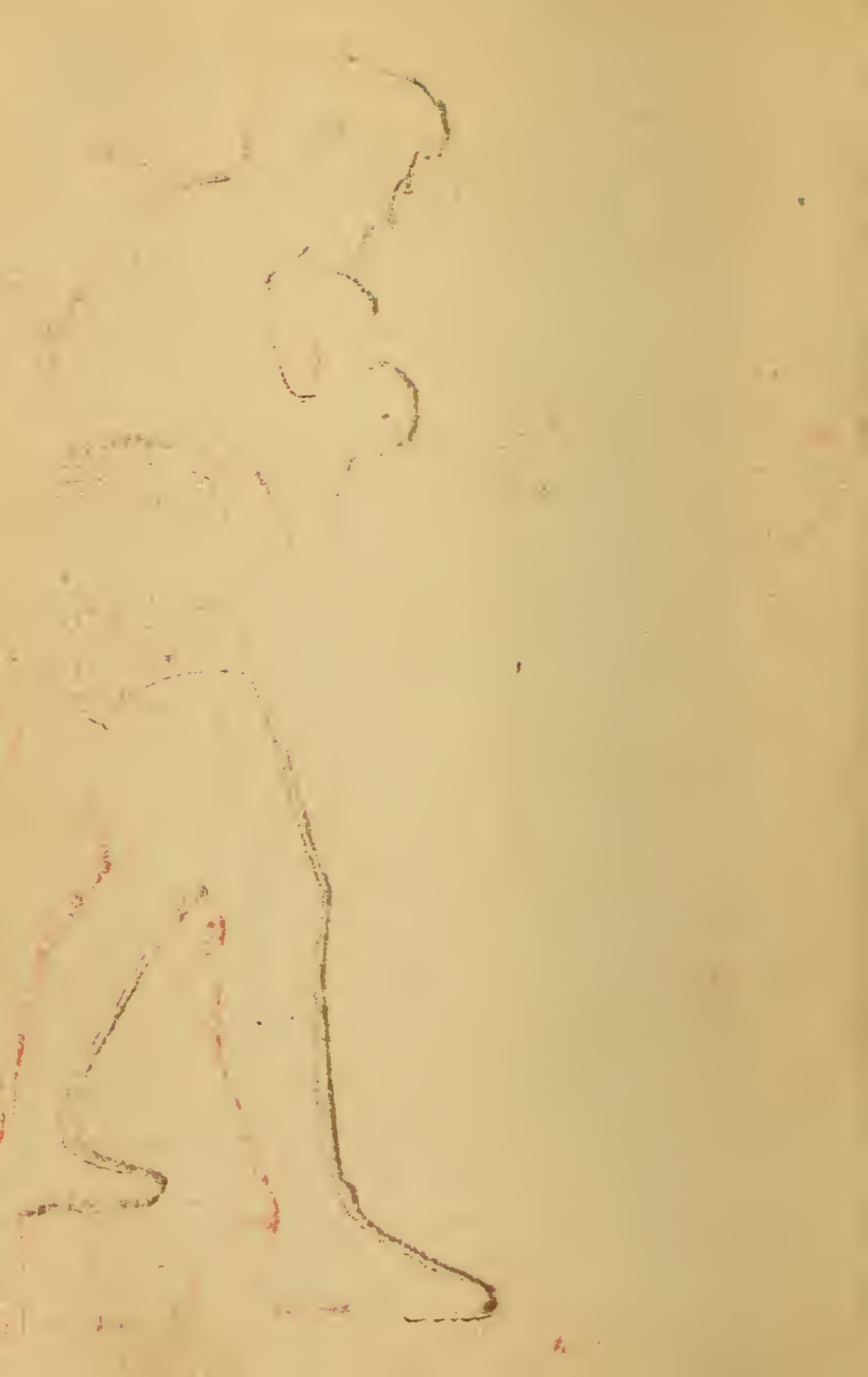

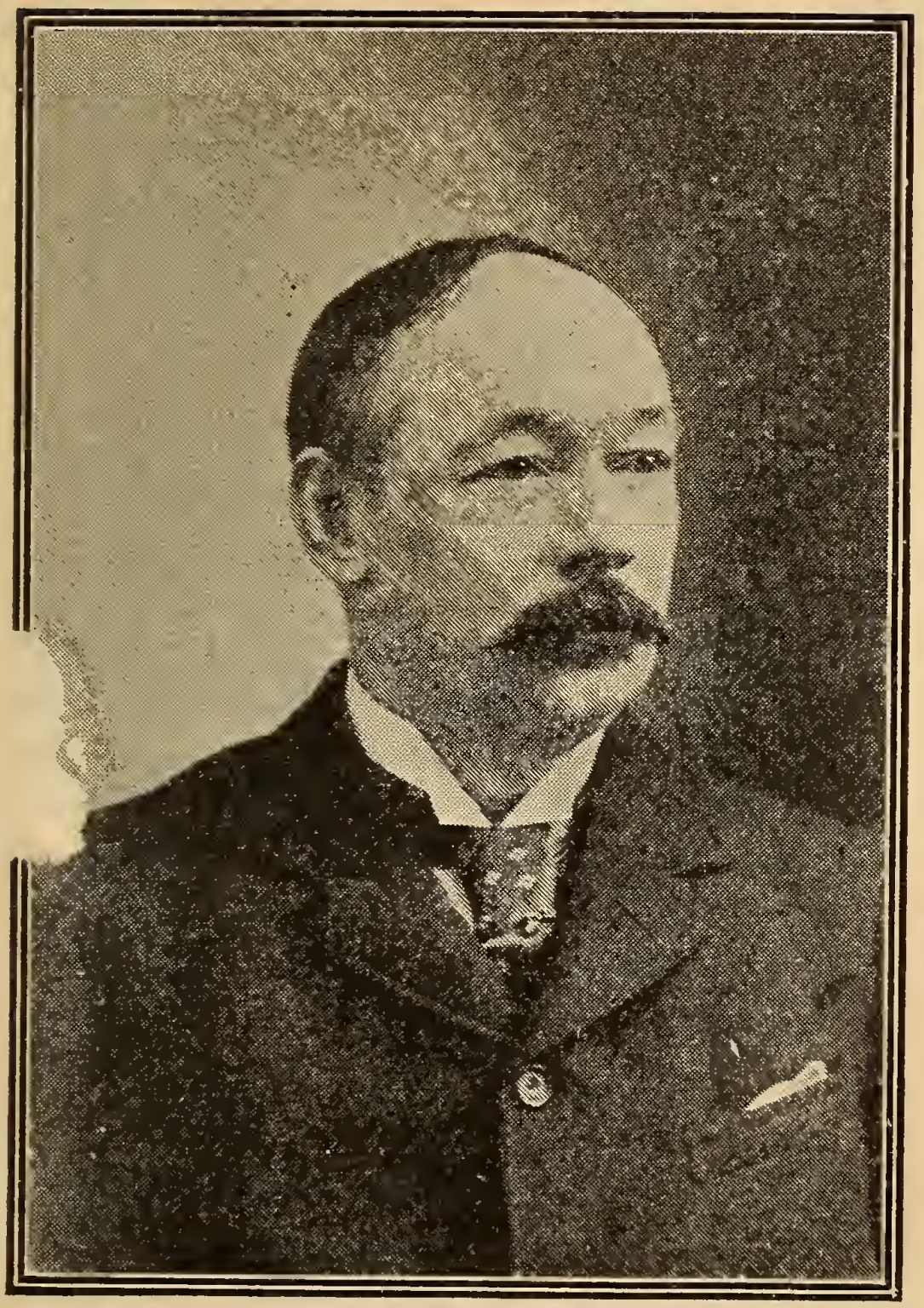

RICHARD K. FOX.
Proprietor of Police Gazette Publishing House.

WARNING.

THE TEXT AND PHOTOGRAPHS IN THIS BOOK ARE COPYRIGHTED, AND REPRODUCTION IS POSITIVELY FORBIDDEN WITHOUT THE CONSENT, IN WRITING, OF THE PUBLISHER,

RICHARD K. FOX.

Entered according to Act of Congress.
Copyright 1910 by
RICHARD K. FOX
In the Office of the Librarian of Congress, at Washington, D. C.

RECORDS

STATISTICS AND BEST PERFORMANCES

PUGILISM,

ATHLETICS, SWIMMING, ROWING,
BASEBALL, TROTTING, RACING.

Police Gazette Sporting Annual 1911

COMPILED BY

SAM C. AUSTIN,

Sporting Editor of the Police Gazette.

PUBLISHED BY

RICHARD K. FOX,

NEW YORK CITY.

TABLE OF CONTENTS.

ATHLETIC.

PAGE.
World's Amateur Running..... 8
World's Amateur Walking..... 13
World's Amateur Jumping and Field..... 14
World's Professional Running..... 16
World's Professional Walking..... 18
World's Professional Jumping..... 19
American Amateur Running..... 21
American Amateur Walking..... 25
American Amateur Hurdles..... 28
American Amateur Jumping..... 29
American Amateur Vaulting..... 30
Hammer Throwing..... 30
Putting the Shot..... 31
Throwing Weights..... 32
American Relay Racing..... 32
Discus Throwing..... 32
All-around Championship..... 34
Throwing, Kicking and Batting..... 34
Amateur Athletic Champions for 1910..... 35
Intercollegiate Football Champions..... 58
Miscellaneous Sporting Records..... 202

AQUATIC.

Rowing Records..... 37
Amateur Oarsmen of America..... 40
Canadian Amateur Championships..... 40
Henley Regatta..... 41
Harvard-Yale Annual Race..... 42
Oxford-Cambridge Boat Races..... 43
International Sculling..... 43
American Skating..... 45
World's Swimming Records..... 47
Amateur Swimming Records..... 56

PUGILISM.

Attell, Abe..... 74

Bronson, Ray..... 163
Burns, Frankie.... 165
Brown, Knockout. 167
Britt, Yonng..... 173
Beecher, Willie... 175
Burns, Tommy.... 70
Baldwin, Matty... 98
Burke, Sailor..... 130
Barry, James J.... 154

Corbett, James J.. 69
Coulon, Johnnie... 139
Conley, Frankie... 169
Clabby, Jimmy.... 171
Cross, Leach..... 181

Dohan, Johnny.... 177
Driscoll, Jim..... 141

Fitzsimmons, Robt. 68

Gardiner, Jimmy.. 90
Goodman, Jack ... 175
Goldman, Charley. 183

Hyland, Dick 88
Hurley, Battling... 180
Houck, Leo..... 188

Johnson, Jack 72
Jeffries, Jim..... 65
Jeanette, Joe..... 125

Kauffman, Al..... 78
Kelly, Hugo..... 128
Keyes, Bert..... 144

Lewis, Willie..... 102
Langford, Sam .. 117
Lewis, Harry. ... 93

Marto, Johnny 176
McCoy, C. ("Kid") 86
McFarland, Packey 80
Murphy, Tommy.. 121
Moran, Owen 137
McFadden, Geo... 152
Moore, Pal..... 156

Nelson, Battling... 82
Nelson, Dick..... 158

O'Leary, Young... 170

Papke, Billy..... 134
Powell, Lew..... 146

Sullivan, John L... 66
Sullivan, Mike..... 114
Sullivan, Jack..... 108
Summers, Johnny. 132
Sullivan, Paddy... 161

Thompson, Johnny 184

Walsh, Jimmy.... 112
Wolgast Adolph.. 147
Welsh, Freddie... 150
Webster, Danny.. 186

PUGILISM CONTINUED.

Champions from 1719 190
Largest Purses and Stakes 193
Marquis of Queensberry Rules 194
Ring Statistics 195

BASEBALL.

League Pennant Winners 51
Standing of Nat'l and American Leagues, 1910 52
World's Championship Series 52

AUTOMOBILE.

Speedway Records 50

TURF.

Evolution of Two-minute Trotter 58
Evolution of Two-minute Pacer 60
Principal Turf Events 60
English Derby Winners 64
World's Trotting Records 196
World's Pacing Records 197
Thoroughbred Racing Records 199

HOCKEY.

Championships 208

INDEX TO ILLUSTRATIONS.

Mr. Richard K. Fox.....Frontispiece.

PAGE.

Sam C. Austin..... 9
Belle Gordon..... 23
George Bonhag..... 27
Melvin W. Sheppard..... 39
Martin J. Sheridan..... 49
Tyrus Cobb..... 53
Harry Seeback..... 57
Ralph Rose..... 63
Jack Johnson..... 67
Al Kauffman..... 71
Billy Papke..... 75
Abe Attell..... 79
Owen Moran..... 83
Battling Nelson..... 87
Mike (Twin) Sullivan..... 91
Packey McFarland..... 95
Knockout Brown..... 99
Sam Langford..... 103
Ad Wolgast..... 107
Matty Baldwin..... 111
Johnny Coulon..... 115
Tommy Murphy..... 119
Frank Gotch..... 123
Jim Driscoll..... 127
Jack Goodman..... 135
Harry Lewis..... 143
Jim Barry..... 151
Ray Bronson..... 159
C. M. Daniels..... 203
Packey McFarland.....Front Page Cover

Running and Walking.

WORLD'S AMATEUR RUNNING.

100 yards—9 3-5s. A. F. Duffey, Berkeley Oval, New York, May 31, 1902, and D. J. Kelly, Washington, June 23, 1906. 9 4-5s. J. Owen, Jr., Washington, October 11, 1890; W. T. McPherson, Auckland, February 7, 1891; J. H. Hempton, Christchurch, N. Z., February 6, 1892; C. W. Stage, Cleveland, September 2, 1893; J. V. Crum, Chicago, June 15, 1895; B. J. Wefers, New York, September 21, 1895, May 30, 1896, and August 28, 1897; J. H. Maybury, Chicago, June 5, 1897; J. H. Rush, Chicago, June 18. 1898; F. M Sears, Buffalo, June 15, 1901: A. F. Duffey, New York, May 24, 1901, and England, July 20. 1901; W. A. Schick, Jr, England, July 23, 1904; J. W. Morton, Montreal, September, 1905. 10s. A. Wharton, England, July 3, 1886; L. H. Carey, England, July 13, 1891; C. A. Bradley, England, June 11, 1892; England, June 17, 1893; England, July 1, 1893; England, August 12, 1893; England, July 6, 189: ; A. R. Downer, England, May 4, 1895; S. Rowley, Sydney, N. S. W., October 2, 1897; R. W. Wadsley, England, July 2, 1898; F. W. Cooper, England, July 2, 1898; N. G. Pritchard, Calcutta (grass), February 18, 1899; C. R. Thomas, March 8, 1899; C. H. Jupp, England, June 13, 1900; A. F. Duffey, England, July 7, 1900; D. Murray, England, July 6, 1901; J. W. Morton, Rochdale, July 2, 1904,

110 yards—10 4-5s. R. Cloughen, Sept. 5 1910.

120 yards—11 4-5s. W. P. Phillips, England, March 25, 1882; C A. Bradley, England. June 17, 1893; April 28, 1894; A. R. Downer, England, May 11, 1895; B. J. Wefers, Travers Island,

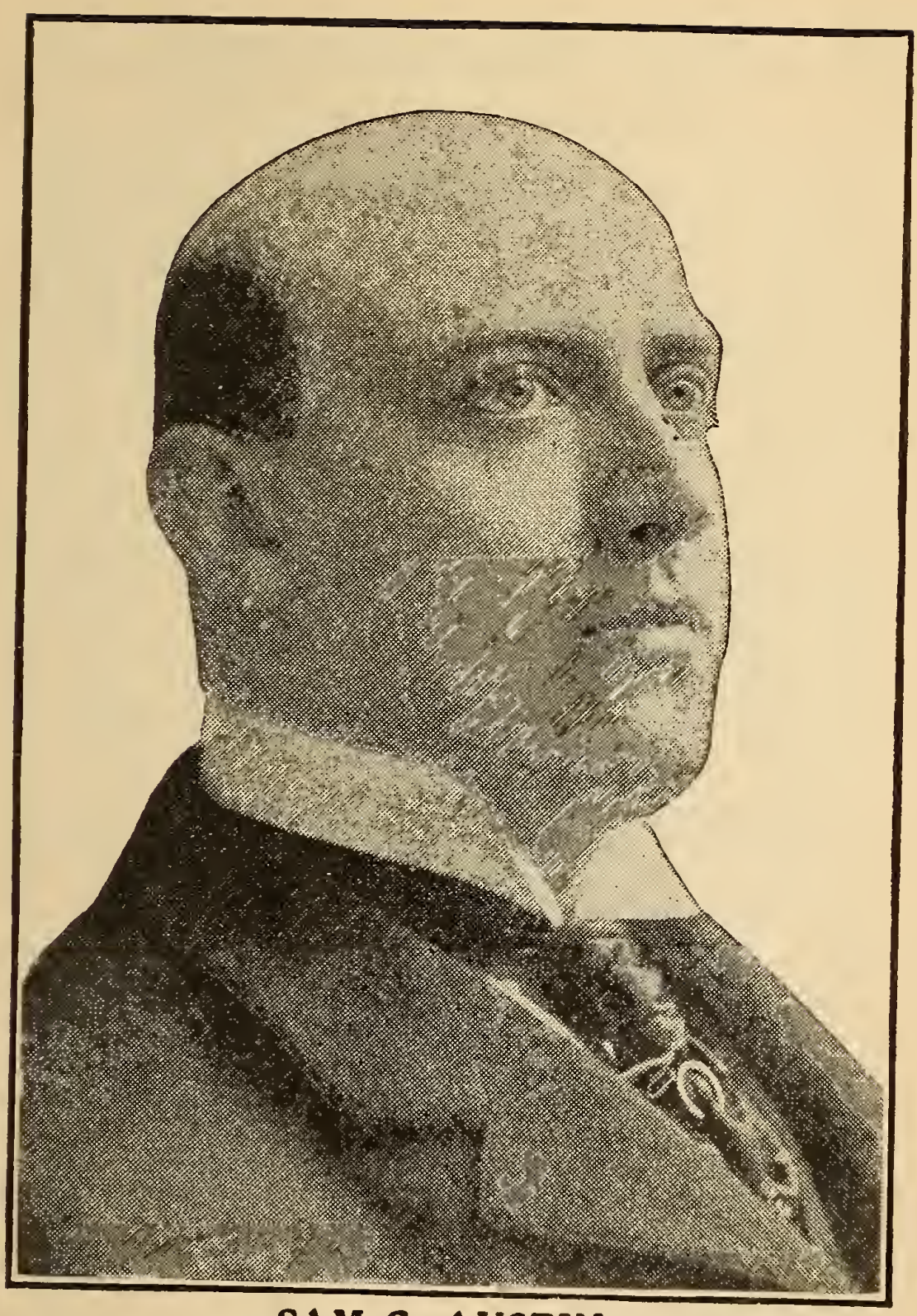

SAM C. AUSTIN.
Sporting Editor of the Police Gazette.

Amateur Running—continued.

New York, September 26, 1896; A. F. Duffey, New York, June 8, 1901, and England, August 8, 1901; J. W. Morton, England, September 24, 1904.

120 yards (Hurdle)—15s. F. C. Smithson, England, July 25, 1908. 15 2-5s. A C. Krenzlein, England, July 7, 1900, and Dublin, July 20, 1901.

130 yards—13s. Wendell Baker (against time), Cambridge, Mass., May 23, 1886. 13½s. L. E. Myers, New York, June 3, 1882.

150 yards—14 4-5s. C. G. Wood, England, July 21, 1887; W. T. Macpherson, Sydney, N. S. W., October 4, 1889; C. H. Sherrill, New York, May 17, 1890; J. Owen, Jr., Detroit, September, 13, 1890; C. J. B. Monypenny, England, February 27 and March 1, 1892.

180 yards—18s. Wendell Baker, Boston, June 14, 1886. 18 1-5s. L. Junker, England, April 27, 1878.

200 yards—19 4-5s. E. H. Pelling, England, September 28, 1889; A. R. Downer, England, May 11, 1895, G. Jordan, England, March 16, 1896; C. H. Jupp, England, June 4, 1904.

220 yards—21 1-5s. B. J. Wefers, New York, May 30, 1896. 21 3-5s. H. Jewett, Montreal, September 24, 1892, and B. J. Wefers, New York, September 21, 1895.

220 yards (Hurdles, 2ft. 6in. high)—23 3-5s. A. C. Kraenzlein, New York, May 28, 1898.

250 yards.—24 2-5s. W. T. Macpherson, Auckland, N. Z., Feb. 6, 1891. 24 4-5s. E. H. Pelling, England, Sept. 22, 1888.

300 yards—30 3 5s. B. J. Wefers, New York, Sept 26.

300 yards (Hurdle)—36 2-5s. H. L. Hillman, New York, Nov. 10, 1906 34 3-5s. (ten hurdles, 2ft.

Amateur Running—continued.

6in. high). H. Hillman, New York, Sept. 23, 1905.

350 yards—36 2-5s. M. W. Long, Guttenberg, N. J., Oct. 4, 1900.

400 yards—42 1-5s. M. W. Long, Guttenberg, N. J., Oct. 4, 1900. 45 3-5s. H. C. Tindall, England, June 29, 1889.

440 yards—47s. M. W. Long, Guttenberg, N. J., Oct. 4, 1900. 47 4-5s. M. W. Long, New York, Sept. 29, 1900.

440 yards (Hurdle)—56 1-5s. (2ft. 6in. hurdles). H. Arnold, Buffalo, Sept. 7, 1901. 57 4-5s, 3ft. hurdles). T. M. Donovan, England, June 13, 1806, and J. B. Densham, England, Sept. 7, 1907. 58 4-5s. (3ft. 6in. hurdles). A. H. Holder, Auckland, N. Z., Feb. 13, 1897.

500 yards—57 3-5s. Mel Sheppard, July 4, 1910. 58s L. E. Myers, New York, May 29, 1880.

600 yards—1m. 10 4-5s. Mel. Sheppard, Aug. 14, 1910.

660 yards—1m. 22s. L E. Myers, N. Y., July 27, 1880.

880 yards—1 m. 53 2-5s. C. H. Kilpatrick, New York, Sept. 21, 1895. 1m. 53 3-5s. M. W. Sheppard, New York, Sept. 29. 1906.

1,000 yards—2m. 12 2-5s. Mel. Sheppard, July 16, 1910. 2m. 13s. L. E. Myers, New York, Oct. 8, 1881.

Three-quarter mile—3m. 2 4-5s. T. P. Conneff, Travers Island, N. Y., 'August 21, 1895 (with pacemakers). 3m. 8¾s. W. G. George, England, June 3, 1882.

1,500 yards—3m. 58 1-5s. W. Snook, England, August 18, 1883.

1 mile—4m. 15 3-5s. T. P. Conneff, Travers

Amateur Running—continued.

Island, N. Y., August 28, 1895 (with pace-makers). 4m. 16 4-5s. J. Binks, England, July 5, 1902.

2,000 yards.—5m. 7 1-5s. A. Shrubb, England, Sept. 26, 1903

1¼ miles—5m. 37s. A. Shrubb, Glasgow, June 11, 1904.

1½ miles—6m. 46 2-5s. T. P. Conneff, Bergen Point, N. J., Sept. 2, 1895.

1¾ miles—8m. 21s. A. Shrubb, Glasgow, June 11, 1904.

2 miles—9m. 9 3-5s. A. Shrubb, Glasgow, June 11, 1904.

2¼ to 2¾ miles—2¼, 10m. 42s. 2½, 11m 55s. 2¾, 13m. 10s. A. Shrubb, England, May 21, 1903.

3 miles—14m. 17 3-5s. A. Shrubb, England, May 21, 1903. 14m. 22 2-5s. A. Shrubb, England, August 3, 1903.

3¼ to 3¾ miles—3¼, 15m. 43s. 3½, 16m. 57 2-5s. 3¾, 18m. 12 4-5s. A. Shrubb, Glasgow, June 13, 1904.

3¼ to 3½ miles—3¼, 15m. 54s. 3½, 17m. 10s. W. G. George, England, May 17, 1884.

3¾ miles—18m. 25 2-5s. A. Shrubb, England, Sept. 27, 1902.

4 miles—19m. 23 2-5s. A. Shrubb, Glasgow, June 13, 1904.

5 miles—24m. 33 2-5s. A. Shrubb, England, May 12, 1904.

6 to 11 miles—6, 29m. 56 2-5s.; 7, 35m. 4 3-5s.; 8. 40m. 16s.; 9, 45m. 27 3-5s.; 10, 50m. 40 3-5s,; 11, 56m. 23 2-5s. A. Shrubb, Glasgow, Nov. 5, 1904.

12 miles—1h. 2m. 43s. S. Thomas, England, Oct. 22, 1892.

13 to 15 miles—13, 1h. 9m. 27 1-5s. 14, 1h. 14m. 52s.

Amateur Running—continued.

15, 1h. 20m. 4 3-5s. F. Appleby, England, July 21, 1902.

16 to 20 miles—16, 1h. 28m. 46s. 17, 1h. 34m. 27s. 18, 1h. 40m. 10s. 19, 1h. 46m. 20, 1h. 51m. 54s. G. Crossland, England, Sept. 22, 1894.

25 miles (Boston)—A. A. Marathon, 2h. 24m. 20 4-5s. T. Longboat, April 9, 1907.

25 miles—2h 33m. 44s. G. A. Dunning, England, December 26, 1881.

30 miles—3h, 17m. 36½s. J. A. Squires, England, May 2, 1885.

50 miles—6h. 18m. 26 1-5s. J. E. Dixon, England, April 11, 1885.

100 miles—17h. 36m. 14s. J. Saunders, New York, Feb. 22, 1882.

Record for one hour—11 miles 1,136 yards. A Shrubb, Glasgow, Nov. 5, 1904.

Record for two hours—20½ miles. G. Crossland, England, September 22, 1894.

Relay race, one mile (four quarters)—3m. 21 2-5s. Long, Lyons, Burke and Wefers. New York, August 28, 1897.

WORLD'S AMATEUR WALKING.

Quarter-mile—1m. 22 1-5s. F. H. Creamer, Auckland, N. Z., Nov. 20, 1897. 1m. 23s. H. L. Curtis, New York, Sept. 19, 1891.

Half-mile—3 m. F. H. Creamer, Auckland, N Z, Nov. 20, 1897. 3m. 2 2.5s. F. P. Murray, New York, Oct. 22, 1883. 3m. 4 1-5s. W. J. Sturgess, England, June 22, 1897.

1 mile—6m. 19 3-5s. A. T. Yeomans, England, Aug, 18, 1906. 6m. 26s. G. E. Larner, England, July 13, 1904. 6m. 27 2-5s. F. H. Creamer,

Amateur Walking—continued.

Auckland, N. Z. November 20, 1897. 6m. 29 3-5s. F. P. Murray, New York, Oct. 27, 1883.

1½ miles—10m. 8 1-5s. W. J. Sturgess, England, June 22, 1897.

2 miles—12m. 53 1-5s. A. T. Yeomans, England, Sept. 8, 1906. 13m. 11 2-5s. G. E. Larner, England, July 13, 1904.

3 miles—20m. 25 4-5s. 'G. E. Larner, England, August 19, 1905. 21m. 9 1-5s. F. P. Murray, New York, November 6, 1883.

4 miles—27m. 14s. G. E. Larner, England, Aug. 19, 1905.

5 miles—36m. 1-5s. G. E. Larner, England, Sept. 30, 1905.

10 miles—1h. 15m. 57 2-5s. G. E. Larner, England, July 17, 1908.

50 miles—7h. 52m. 27s. J. Butler, England, June 12, 1905.

100 miles—17h. 25m. 22s. T. E. Hammond, between London and Brighton, England, June 21-22, 1907.

Record for one hour—8 miles 439 yards 1 ft. 9 in. G. E. Larner, England, Sept. 30, 1905.

Record for twenty-four hours — 131 miles 580¾ yards. T. E. Hammond, England, Sept. 12, 1908.

WORLD'S AMATEUR JUMPING AND FIELD.

Standing wide jump—11 ft. 6 in Ray C. Ewry, New York, Aug. 4, 1906. 12 ft. 9½ in. Jos. Chandler (with weights), Ireland, Aug. 28, 1898.

Three standing jumps—38 ft. 10 in. Jos. Chandler (with weights), Ireland, Sept. 13, 1907. 35 ft. 8¾ in. R. C. Ewry, Buffalo, Sept. 7, 1907.

Running wide jump—24 ft. 11¾ in. P. J. O'Con-

Amateur Jumping and Field—continued.

nor, Ireland, Aug. 5: 1901. 24 ft. 7¼ in. M. Prinstein, America, April 28, 1900. 24 ft. 4½ in. A. C. Kraenzlein, New York, May 27, 1899. 24 ft. ½ in. W. J. M. Newburn, Ireland, July 16, 1898. 23 ft. 7½ in. M. M. Roseingrave, Sydney, N. S. W., Oct. 5, 1896. 23 ft. 10¼ in. (grass take-off). P. J. O'Connor, Ireland, Aug. 5, 1901.

Standing high jump—5 ft. 5¼ in. Ray C. Ewry, Buffalo, Sept. 7, 1901. 4 ft. 11¾ in. Jos. Chandler (with weights), Ireland, Aug. 14, 1898.

Running high jump—6 ft. 5⅝ in. M. F. Sweeney, Travers Island, New York, September 21. 1895. 6 ft. 4¾ in. P. Leahy, Ireland, Sept. 6, 1898.

Pole jump—12 ft. 10⅞ in. Leland Scott, California, May 14, 1910.

Throwing 16lb. hammer (from 9 ft. circle)—175 ft. 4⅝ in. J. J. Flanagan, New York, July 4, 1901

Pu ting 16lb. weight (7 ft. run and no follow)—49 ft. 10 in. R. Rose, New York, Sept. 7, 1908. 49 ft. 6 in. W. W. Coe, Portland, Ore., Aug. 5, 1905.

Putting 28lb. weight (with follow) –36 ft. 3 in. D. Horgan. Travers Island. New York. Sept. 29, 1906.

Throwing 56lb. weight—39 ft. 8¼ in. J. J. Flanagan. Aug. 23, 1910. From run—42 ft. J. J. Flanagan, Sept 11, 1910. From a stand without follow—32 ft. J.S. Mitchell, Nov. 2, 1902.

Throwing the discus (4 2-5 lb.)—142 ft. 2 in. Martin Sheridan, New York, Oct. 9, 1910.

HOYLE'S GAMES. The book with all the Card Rules. Published by Richard K. Fox, New York City. Fifteen 2c. stamps.

WORLD'S PROFESSIONAL RUNNING.

100 yards—9½s. (3ft. drop in track), A. B. Postle, Kalgoorlie, West Australia, Dec. 28, 1906. Race timed by electricity; 9 3-5s. (doubtful as a record), E. Donovan, America, Sept. 2, 1895. 9 4-5s. H. M. Johnson, America, July 31, 1886. 9¼s, (with a flying start of 10 yards), George Seward. Sept. 30, 1844, on turnpike road, England.

120 yards—11½s. T. M. Malone, Australia, April 12, 1888; 11½s. George Seward, May 3, 1847, England.

122 yards—11 3-5s. H. Gent. England, May 31, 1887.

128⅔ yards—12 2-5s. A. R. Downer, Scotland, Jan 3, 1898.

130 yards—12s. A. Postle, Menzies, West Australia, 1906. 12⅛s. W. Johnson, England, Feb. 9, 1867. 12½s. H. M. Johnson, America, July 17, 1886.

131¼ yds—12 2-5s. H. Hutchins, England, Sept. 8, 1879; won a heat in the 200 yards handicap with 68¾ yards start.

131½ yards—One yard worse than 12¼s H. Hutchins, England, Feb. 21, 1882.

133½ yards—13s. J. Clowry, England, Nov 30, 1870

140 yards—13s. A. Postle, Kalgoorie, West Australia, Mar. 14, 1907. 13¼s. H. Hutchins, England, June 8, 1885.

150 yards—14½s. H. Hutchins, Sydney, Australia, Mar. 2, 1887. 15s. C. Westhall, England, Feb. 4, 1851

175 yards—17 1-5s. B. R. Day (straight grass track, Auckland, New Zealand, June 29, 1907.

200 yards—19½s. J. Applett, England. Mar. 4, 1876; George Seward, England, Mar. 22, 1847.

220 yards—21 7-10s. B. R. Day, England, Nov. 14, 1908. 21 4-5s. H. Hutchins, England, May 11, 1885; T. F. Keane, Scotland, Feb. 4, 1905.

Professional Running—continued.

300 yards—30s. H. Hutchins, Scotland, Jan. 2, 1884.

350 yards—37 1-5s. B. R. Day, Kalgoorlie, West Australia, Dec. 28, 1906. 38 2-5s. H. Hutchins, England, Sept. 19, 1885.

400 yards—44 4-5s. A. R. Downer, England, Feb. 6, 1897. 45s. T. Brian, England, Feb. 18, 1841.

440 yards—47 4-5s. B. R. Day, Perth, West Australia, April 1, 1907. 48¼s. Richard Buttery, England, Oct. 4, 1873.

500 yards—59s. J. Powers, America Sept. 5, 1881; E. C. Bredin, England, Dec. 26, 1898.

600 yards—1m. 13s. E. C. Bredin, England, July 31. 1897; James Nuttall. England, Feb. 20, 1864.

880 yards—1m. 53½s. Frank Hewitt, England, Sept. 21, 1871. 1m. 55 3-5s. E. C. Bredin, England, Aug. 9, 1897.

1,000 yards—2m. 17s. William Cummings, England, April 30, 1881.

Three-quarter mile—3m. 7s. William Richards, England, June 30, 1866.

1 mile—4m. 12¾s. W. G. George in his match with W. Cummings, Aug. 23, 1886, at Lillie Bridge, London, England, the best time on record. 4m. 15 1-5s. G. B. Tincler, America, Aug 21. 1897.

1¼ miles—5m. 35½s. W Lang, England, July 18, 1863.

1½ miles—6m. 43½s. W. Cummings, England, April 17, 1880.

2 miles—9m. 11½s. W. Lang, England, Aug. 1, 1883.

3 miles—14m. 19½s. P. Cannon, England, May 14, 1888.

3¼ to 4 miles—3¼, 15m. 47s.; 3½, 17m. 2 1-5s.; 3¾,

Professional Running—continued.

18m. 15 2-5s.; 4, 19m. 25 2-5s., P. Cannon, Scotland, Nov. 8, 1888.

5 to 7 miles—J. White, in England, May 11, 1863, ran five miles in 24m. 40s., six miles in 29m. 50s. and seven miles in 34m. 45s.

8 to 10 miles—8, 40m. 45 4-5s.; 9, 45m. 59s.; 10, 51m. 6 3-5s. W. Cummings, England, Sept. 28, 1885, in a match with W. G. George.

8 to 11½ miles—8, 40m. 41 2-5s. 9, 45m. 55 3-5s. 10, 51m 5 1-5s. 10½, 53m. 41s. 11, 56m. 18 2-5s 11½, 58m. 54s, H. Watkins, England, Sept. 16, 1899, in a paced attack on records.

12 miles—1h. 2m. 2½s., L. Bennett (Deerfoot) England, April 3, 1863.

13 to 19 miles—13, 1h. 10m. 56s. 14, 1h. 16m. 38s. 15, 1h. 22m. 21s. 16, 1h. 28m. 14s. 17, 1h. 34m. 15s. 18, 1h. 40m. 48s. 19, 1h, 48m. 5s., by Len Hurst (paced), England, April 16, 1898.

20 miles—1h. 53m. 42s., Len Hurst, Oct. 6, 1900. 1h. 54m., P. Byrnes, Halifax, N S,, Oct. 4, 1879.

21 to 25 miles—21, 2h. 7m. 37s. 22, 2h. 14m. 5s. 23, 2h. 20m. 40s. 24. 2h. 27m. 22s. 25, 2h. 33m. 42s., Len Hurst, England (with pacing), Aug. 27, 1903.

Record for one hour—11 miles 1,286 yards, by H. Watkins, England (with pacing), Sept. 16, 1899.

WORLD'S PROFESSIONAL WALKING.

1 mile—6m. 23s., W. Perkins, England, June 1, 1874.

2 to 7 miles—2, 13m. 14s. 3, 20m. 21½s. 4, 27m. 38s. 5, 35m. 10s. 6, 43m. 1s. 7, 51m. 4s., J. W. Raby, England, Aug. 20, 1883.

8 miles—58m. 37s., J. Meagher, New York, Nov. 29, 1882.

Professional Walking—continued.

9 to 15 miles—9, 1h. 7m. 14s. 10, 1h. 14m. 45s. 11, 1h. 22m. 38s. 12, 1h. 30m. 34s. 13, 1h. 38m. 46½s. 14, 1h. 47m. 11½s. 15, 1h. 55m. 56s., J. W. Raby, England, Dec. 3, 1883.

16 to 20 miles—16, 2h. 4m. 35 1-5s. 17, 2h. 13m. 14s. 18, 2h. 21m. 55 4-5s. 19. 2h. 30m. 45 1-5s. 20, 2h. 39m. 57s., W. Perkins, England, July 16, 1877.

21 to 22 miles—21, 2h. 49m. 8s. 22, 2h. 57m. 45s., H. Thatcher, England, Feb. 20, 1882.

23 to 29 miles—23, 3h. 15m. 45s. 24, 3h. 25m. 6s. 25, 3h. 35m, 14s. 26, 3h. 45m. 12s. 27, 3h. 56m. 13s. 28. 4h. 6m. 45s. 29, 4h. 19m., W. Franks, England, Aug. 28, 1882.

30 to 40 miles—30. 4h. 34m. 54s. 31, 4h. 45m. 15s. 32, 4h. 55m. 32s. 33, 5h. 5m. 25s. 34, 5h. 14m. 52s. 35, 5h. 24m. 37s. 36, 5h. 34m. 40s. 37, 5h. 45m. 38s. 38, 5h. 55m. 25s. 39, 6h. 6m. 2s. 40, 6h. 16m. 50s., W. Howes, England, Mar. 30, 1878.

50 miles—7h. 54m. 16s., J. Hibberd, England, May 14, 1888.

100 miles—18h. 8m. 15s., W. Howes, England. May 15, 1880.

200 to 400 miles—200, 40h. 46m. 30s. 300, 66h, 30m. 400, 96h. 51m. 3s., G. Littlewood, England, March, 1882.

WORLD'S PROFESSIONAL JUMPING.

One backward jump—12ft. 11in., J. Darby, England, Sept. 14, 1891.

Two backward jumps—23ft. 4in., T. Colquitt, England, May, 1907.

Three backward spring jumps—33ft. 2in, T. Colquitt, England, Sept. 22, 1906

Standing wide jump (with weight)—14ft. 9in., J. Darby, England, Sept. 19, 1890. 14ft. 5½in.,

Professional Jumping—continued.

G. W. Hamilton, Romeo, Mich., Oct. 3, 1879 (used 22lb. weights). On level ground without weights 12ft. 1½in., J, Darby, England, May 28, 1890.

Running wide jump (with weights)—29ft. 7in., J. Howard, England, May 8, 1854 (used 5lb dumbbells, taking off a block of wood raised four inches. 23ft. 3¾in., C. H. Biggar, Guelph, Canada, Oct. 13, 1874 (used 16lb. weights).

Running wide jump (without weights)—22ft. 6in., T. F. Keane, England, Aug. 23, 1900.

Running high jump (taking off a wooden block) —6ft, F. Theobald, England, Sept. 1, 1851.

Running high jump—6ft. ½in., E. W. Johnson, Boston, Oct. 1, 1881. 6ft. 9in., R. H. Baker, (11lb. dumbbells) England, July 14, 1900.

Standing high jump—6ft. 5½in., J, Darby, England, Feb. 5, 1892.

Pole jump—11 ft. 6½in., W. H. Dickinson, England, Aug. 5, 1910.

Standing hop, step and jump (with weights), 40ft. 2in., D. Anderson, England, July 24. 1865. 34ft. 11½in., E. A. Johnson, Guelph, Canada, Oct. 13, 1879. Without weights—32ft. 6in., A. E. Johnson. Guelph, Canada, July 1, 1881

Three standing jumps—40ft. 11in, J. Darby, England, July 20, 1881.

Three standing jumps (with weights)—42ft. 9in., T. Colquitt, England, May, 1907. Without weights—36ft. 3in., T. Colquitt, England, May, 1907.

Run, hop, step and jump—48 ft. 8 in. by T. Burrows in match with C. J. Sullivan, Worcester, Mass.

Stand hop and jump—74 ft. 6¼ in. T. Colquitt, England, Dec. 26, 1900.

AMERICAN AMATEUR RUNNING.

Compiled by James E. Sullivan, Secretary-Treasurer Amateur Athletic Union.

20 yards—2 4-5s., E. B. Bloss, Roxbury, Mass., Feb. 22, 1892.

35 yards—4s., A. W. Grosvenor, Boston, Mass., Mar. 14. 1896: Clyde A. Blair, Chicago, Feb 22, 1902; May 8, 1902 (twice): Madison, Wis., Mar. 16, 1902; W. Hogenson, Madison, Wis., Mar. 18, 1905; Frank Waller, Madison, Wis. (twice), Mar. 18. 1905.

40 yards—4 2-5s., W. D. Eaton, Boston, Mass., Feb. 11, 1905.

45 yards—5 1-5s., C. A. Blair, Chicago, Feb. 13 1904.

50 yards—5 2-5s., Victor S. Rice, Chicago, Feb. 20, 1904; W. D. Eaton, New York, Oct. 10, 1905; Richard L. Murray, St. Louis, Mo., Mar. 17, 1906.

51 yards—5 3-5s., Arthur Kent, Maspeth, L. I., Aug. 2, 1902.

57 yards—6s., Arthur Kent, New York, Feb. 4, 1901.

60 yards—6 2-5s., L. E. Myers, New York, Dec. 12, 1882: J. W. Tewksbury, New York, Jan. 13, 1899; W. D. Eaton, Buffalo, Sept. 6, 1901; Washington Delgado, New York, Feb. 4, 1901; R. Cloughen, Irish-American A. C., and R. Reed, Gordon A. A., Madison Square Garden, New York, Dec. 1, 1908.

65 yards—7s., Lawson Robertson. New York, Mar. 2, 1908.

70 yards, scratch—7 1-5s. (made in two races the same evening), W. A. Schick, New York, Feb. 28, 1903.

75 yards—7 3-5s., L. H. Cary, Princeton, N. J., May 9, 1891; B. J. Wefers, Boston, Mass., Jan. 25,

American Amateur Running—continued.

1896; Archie Hahn, Milwankee, Wis., Mar. 11, 1905.

78 yards—7 4-5s., B. J. Wefers, Oak Island, Mass., Aug. 1, 1896.

80 yards—8 s., Wendell Baker, Boston, Mass., July 1, 1886.

100 yards—9 3-5s., Dan. J. Kelly, Spokane, Wash., June 23, 1906.

105 yards—10 2-5s.. N. H. Hargrave, Berkeley Oval, Sept. 25, 1901.

109 yards—11s., B. J. Wefers, Lowell, Mass., Aug. 29, 1896.

110 yards—10 4-5s. Cloughan, New York, Sept. 5 1910.

120 yards—11 4-5s., B J. Wefers, Travers Island, Sept. 26, 1896.

125 yards—12 2-5s., C. H. Sherrill, New York, May 4, 1889.

130 yards—13s., Wendell Baker, Cambridge, Mass., May 23, 1880.

150 yards—14 4-5s., C. H, Sherrill, Berkeley Oval, New York, May 17, 1890: J. Owen, Jr., Detroit, Mich., Sept. 13, 1890.

200 yards—21 95-100s. (electrical timing), H. Jewett, Montreal, Can., Sept. 24, 1892. Straightaway—21 1-5s., B. J. Wefers, New York, May 30, 1896.

250 yards—25 4-5s., C. H Sherrill, Jr., New Haven, Conn., June 15, 1888.

300 yards—30 3-5s., B. J. Wefers, Travers Island, N. Y., Sept. 26, 1896.

330 yards—35s., L. E. Myers, New York, Oct. 22, 1881.

350 yards—36 2-5s., M. W. Long, Guttenburg race track, N. J., Oct. 4, 1900.

400 yards, straightaway—42 1-5s., M. W. Long, Guttenburg race track, N. J., Oct. 4, 1900.

CHAMPION BELLE GORDON.
Author Police Gazette Book "Physical Culture for Women."

American Amateur Running—continued.

440 yards, straightaway—47s., M. W. Long, Guttenburg race track, Oct. 4, 1900. Round path, 352 yards circuit, 47 4-5s., M. W. Long. Travers Island, N. Y., Sept. 29, 1900.

500 yards—57 3-5s. Mel. Sheppard, July 4, 1910.

600 yards—1m. 10 4.5s., Mel. Sheppard, Aug. 14, 1910.

700 yards—1m. 27 2-5s., Emilio Lunghi, Celtic Park, N. Y., Sept. 6, 1909.

800 yards—1m. 44 2-5s. L. E. Myers, Williamsburgh, L. I., Sept. 13. 1882.

1,000 yards—2m. 12 2-5s., Mel. Sheppard, July 16, 1910. 2m. 13s., L. E. Myers, New York, Oct. 8, 1881.

2-3 mile—2m. 45 3-5s. E. Lunghi, Celtic Park N. Y., Oct. 10, 1909; E. Lunghi, Montreal, Can. Sept. 15, 1909.

1,320 yards—3m. 2 4-5s. T. P. Conneff, Travers Island, Aug 21, 1895.

1 mile—4m. 15 3-5s. T. P. Conneff, Travers Island, Aug. 28, 1895.

1¼ miles—5m. 38 4-5s. T. P. Conneff, Bergen Point, N. J., Sept. 2, 1895.

1½ miles—6m. 46 2-5s. T. P. Conneff, Sept. 2, 1895.

1¾ miles—8m. 18 1-5s. W. D. Day, Berkeley Oval, May 17, 1890.

2 miles—9m. 26 3-5s. T. S. Berna, Cornell, May 7, 1910.

3 miles—14m. 29 2-5s. G. V. Bonhag, Buffalo, N. Y., July 29, 1910.

3½ miles—17m. 17 3-5s, G. V. Bonhag, New York, March 16, 1909.

4 miles—19m, 43 3-5s. G. V Bonhag, New York, March 13, 1909.

4½ miles—22m. 30 4-5s. G. V. Bonhag, New York, March 16, 1909.

American Amateur Running—continued.

5 miles—25m. 9 1-5s. G. V. Bonhag, New York Sept. 9, 1910.

5½ miles—28m. 2-5s. G. V. Bonhag, New York, March 20, 1909.

6 miles—30m. 42s. G. V. Bonhag, New York, March 20, 1909.

6½ miles—33m. 20 1-5s. G. V. Bonhag, New York, March 20, 1909.

7 miles—35m. 50 3-5s. G. V. Bonhag, New York, March 20, 1909.

10 miles—54m. 21 1-5s. L. Tewinima, New York, March 27, 1909.

20 miles—2h 7m. 11s. J. F. Crowley. New York, Jan. 8, 1909.

25 miles—2h. 44m. 50s. M. Maloney, New York, Jan. 8, 1909.

26 miles 385 yards—(Marathon distance)—2h. 54m. 45 2-5s. M Maloney, New York, Jan. 8, 1909.

50 miles—7h. 29m. 47s. P. Golden, Williamsburgh, L. I., Feb. 22, 1883,

AMERICAN AMATEUR WALKING.

75 yards—12¼s. F. J. Mott, New York, April 18, 1878.

Quarter mile—1m. 23s. H. L. Curtis, New York, Sept. 26, 1891.

Half-mile—3m. 2 2-5s. F. P. Murray, New York, Oct. 22, 1883.

Three-quarter mile—4m. 40¼s. T. H. Armstrong, Jr., New York, Oct. 26, 1877.

1 mile—6m. 29 3-5s. F. P. Murray, New York, Oct. 27, 1883.

1½ miles—10m. 9 2-5s. F. P. Murray, New York, Nov. 6, 1883.

American Amateur Walking—continued.

2 miles—13m. 48 3-5s. F. P. Murray, Williamsburgh, L. I., May 30, 1884.

2½ miles—17m. 40 2-5s. F. P. Murray, New York, Nov. 6, 1883.

3 miles—21m. 9 1-5s. F. P. Murray, New York, Nov. 6, 1883.

4 miles—29m. 40 4-5s. T. H. Armstrong, Jr., New York, Nov. 6, 1877.

5 miles—38m. ⅝s. W. H. Purdy, New York, May 22, 1880.

6 miles—45m. 28s. E. E. Merrill, Boston, Mass., Oct. 5, 1880.

7 miles—54m. 7s. E. E. Merrill, Boston, Mass., Oct. 5, 1880.

7 miles 1,318 yards—1h. J. B. Clark, New York, Sept. 8, 1880.

8 miles—1h. 2m. 8½s. J. B. Clark, New York, Sept. 8, 1880.

9 miles—1h. 10m. 8s. E. E. Merrill, Boston, Mass., Oct. 5, 1880.

10 miles—1h. 17m. 10¾s. E. E. Merrill, Boston, Oct. 5, 1880.

15 miles—2h. 14m. 44s. W. O'Keefe, Williamsburgh, L. I., Dec. 31. 1880.

20 miles—3h. 8m. 10s. J. B. Clark, New York, Dec. 5, 1879.

50 miles—9h. 29m. 22s. G. B. Gillie, New York, May 10 and 11, 1878.

100 miles—21h. 42s. G. B. Gillie, New York, May 10 and 11, 1878.

SCIENTIFIC BAG PUNCHING by Harry Seeback, the Champion, is an exhaustive treatise on the art. It is published by Richard K. Fox. Mailed, Six 2c. Stamps

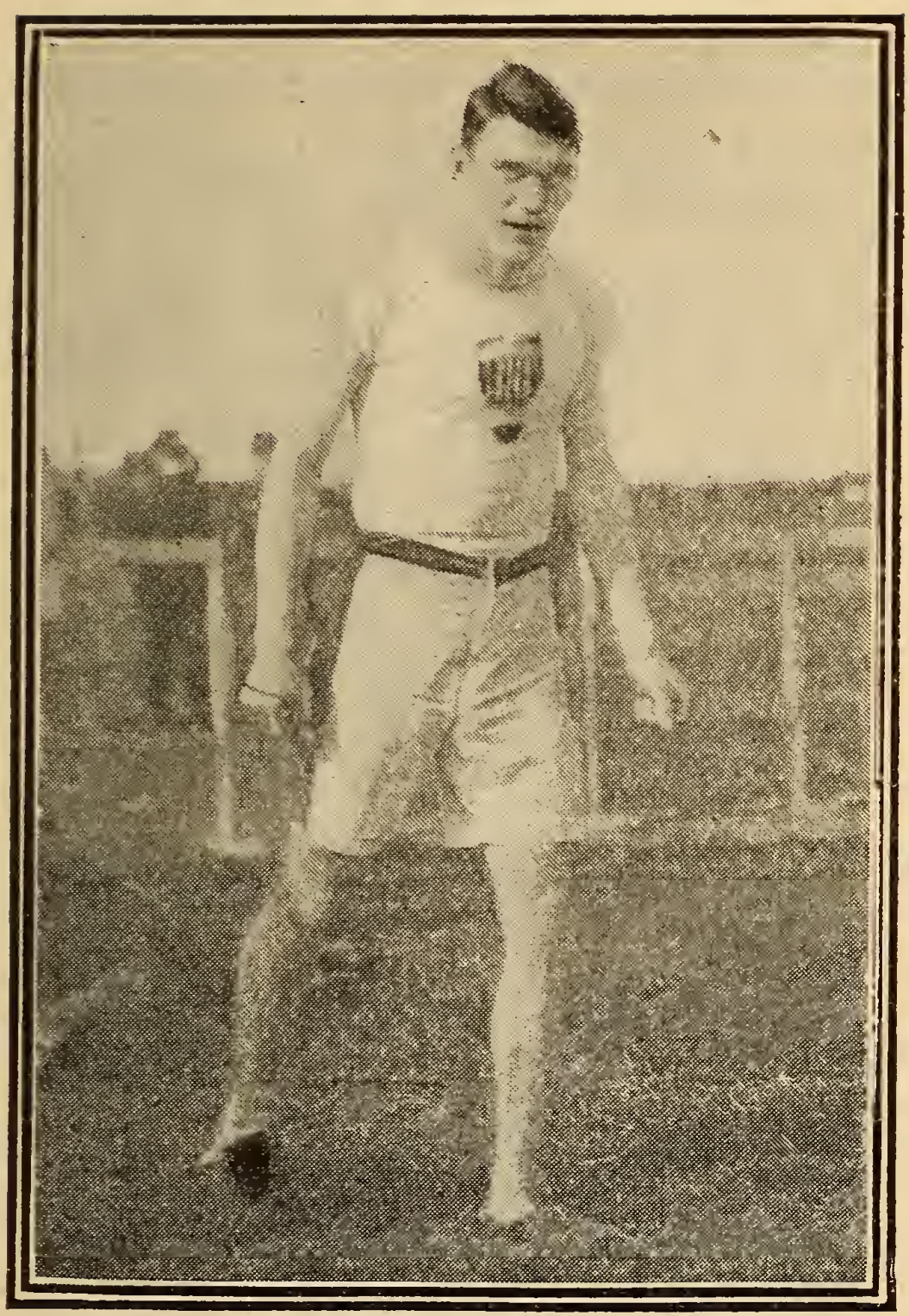

GEORGE BONHAG.

AMERICAN AMATEUR HURDLE RACING

50 yards, 4 hurdles 3ft. 6 in. high—7s. M. S. Catlin, Chicago, Feb. 20, 1904; 4 hurdles 2ft. 6in. high—6 4-5s. Walter Steffens, Chicago, Feb. 27, 1904.

75 yards, 6 hurdles, 2 ft. 6 in. high—9 2-5s. J. Eller, Sept. 17, 1910.

75 yards, 6 hurdles, 3 ft 6 in. high—9 4-5s. F. W. Schule, Milwaukee, March 5, 1904.

100 yards, 10 hurdles, 3ft. high—16¼s. A. L. Gillett, Amherst, Mass., Oct. 26, 1878. 10 hurdles 2ft. 6in. high—12 1-5s. S. C. Northridge, Brooklyn, N. Y., March 30, 1907.

120 yards. 10 hurdles, 2ft. 6in. high—14 2-5s. J. J. Eller, New York, Sept. 6, 1909. 10 hurdles 3ft. high—18 1-5s. G. H. Taylor, Rutland, Vt., Aug. 24, 1883. 10 hurdles, 3 ft. 6in. high—15 1-5s. A. C. Kraenzlein, Chicago, June 18, 1898; A. B. Shaw, Philadelphia, May 29, 1908; W. A. Edwards, San Francisco, Cal., Oct. 22, 1909.

200 yards, 10 hurdles, 3ft. 6in. high—26 3-5s. F. C. Puffer, Boston, Mass., April 12, 1890. 12 hurdles 2ft. 6in. high—30 4-5s. A. A. Jordan, New York, Nov. 21, 1888.

220 yards, 10 hurdles 2ft. 6in. high—23 3-5s. A. C. Kraenzlein, New York, May 28, 1898. 10 hurdles 3ft. high—28 4-5s. C. T. Wiegand, Brooklyn, July 10, 1886. 10 hurdles 3ft. 6in. high—27 3-5s. J. J. Eller, Celtic Park, L. I., Oct. 11, 1908. 10 hurdles 2ft. 6in. high—24 4-5s. (Fifth of a mile track, around a turn), John J. Eller, I.A.A.C., Travers Island, Sept. 19, 1908.

250 yards, 10 hurdles 2ft. 6in. high—29 3-5s. J. Eller, New York, Sept. 5, 1910.

300 yards, 10 hurdles 2ft. 6in. high—36 2-5s. H. L. Hillman, Jr., New York, Nov. 10, 1906. 10

Amateur Hurdle Racing—continued.

hurdles 2ft. 6in. high—34 3-5s. H. L. Hillman, Jr., Travers Island, N. Y., Sept. 23, 1905. 10 hurdles, 3 ft. high—45s. J. E. Haigh, Yonkers, N. Y., Aug. 30, 1879.

440 yards, 10 hurdles 2ft. 6in. high—54 3-5s. H. L. Hillman, Travers Island, N. Y., Oct. 1, 1904. 10 hurdles 3ft. 6in. high—1m. 3-5s. Charles Bacon, Celtic Park, L. I., Oct. 11, 1908.

AMERICAN AMATEUR JUMPING.

Standing high jump, without weights—5ft. 5¼in. Ray C. Ewry, Stadium, Buffalo, N. Y., Sept. 7, 1901.

Running high jump, without weights—6ft. 5 5-8in. M. F. Sweeney, Manhattan Field, Sept. 21, 1895.

One standing long jump, without weights—11ft. 4⅞in. Ray C. Ewry, St. Louis, Aug. 29, 1904.

One Standing long jump, with weights—12ft. 9½in. L. Hellwig, Williamsburgh, L. I., Nov. 20, 1884.

One standing long jump, backwards, with weight2 9ft. J. J. Carpenter, Ann Arbor, Mich., Nov. 8, 1884.

Two standing long jumps, with weights—24 ft. J. E. Payne, Cleveland, O., Feb. 2, 1895.

Three standing jumps—35ft. 8¾in. Ray C. Ewry, Celtic Park, N. Y., Sept. 7, 1903.

Three standing long jumps, with weights—35ft. 9in. W. S. Lawton, San Francisco, Cal., May 13, 1876.

Nine standing long jumps, without weights—100ft. 4in. M. W. Ford, New York, June 7, 1885.

Ten standing long jumps, without weights—116ft. 3½in. Dr. B. F. Mulligan, Celtic Park, Sept. 1, 1902.

American Amateur Jumping—continued.

Standing hop, step and jump, with weights—31ft. 7in. W. W. Butler, Oak Island Grove, Mass. June 18, 1886.

Standing jump, step and jump, without weights—31ft. 10in. M. W. Ford, Brooklyn, July 18, 1886.

Running long jump, without weights—24ft. 7¼in. M. Prinstein, Philadelphia, Pa., April 28, 1900.

Running hop, step and jump, without weights—48 ft. 1 in, Dan Ahearn, New Orleans, La.. Oct. 15, 1910.

AMERICAN AMATEUR VAULTING.

Fence vaulting—7ft. 3¾in. C. H. Atkinson, Cambridge, Mass., March 22, 1884.

One-hand fence vaulting--5ft. 6¼ in. I. D. Webster, Philadelphia, Pa., April 6, 1886.

Bar vaulting—7ft. 4in. T. C. Page, Gambier, O., May —, 1881.

Pole vault for height—12ft. 10⅞in. Leland Scott, California, May 14, 1910.

Pole vault for distance—28ft. M. J. Sheridan, New York, Oct. 25, 1907.

AMERICAN AMATEUR THROWING THE HAMMER.

12-pound hammer—207ft. 7¾in. J. J. Flanagan, Celtic Park, N. Y., Oct. 24, 1909.

16-pound hammer—184ft. 4in. J. J. Flanagan, New Haven, Conn., July 24, 1909.

16-pound hammer, unlimited run and follow—180ft. 1in. J. J. Flanagan, Celtic Park, N. Y., Oct. 10, 1909.

AMERICAN AMATEUR SHOT PUTTING.

5-lb. shot—76 ft. 2½ in. J. J. Elliott, New York, June 18, 1910.

8-lb. shot—67ft. 7in. Ralph Rose, Travers Island, N. Y., Sept. 14, 1907.

12-lb. shot—57 ft. 3in. Ralph Rose, Celtic Park, L. I., Aug. 29, 1908.

14-lb. shot—51ft. 6⅜in. Ralph Rose, Travers Island, N. Y., Sept 14, 1907.

16-lb. shot—51ft. Ralph Rose, San Francisco, Cal., Aug. 21, 1909.

18-lb. shot—43ft. 9½ in. Ralph Rose, Travers Island, N. Y., Sept. 14, 1907.

21-lb. shot—40ft. 3⅜in Ralph Rose, Travers Island, N. Y., Sept. 14, 1907.

24-lb. shot—38ft. 2¾in. Ralph Rose, New York, Dec. 30, 1904.

25½-lb. shot, with follow—38ft. 8½in. W. Real, Philadelphia, Pa., Oct. 25; 1888.

28-lb. weight, with follow—36ft. 3in. Dennis Horgan, Travers Island, N. Y., Sept. 29, 1906.

28-lb. shot—34 ft. 5¾in. Ralph Rose, Travers Island, N. Y., Sept. 14, 1907.

42-lb. stone, with follow—26ft. 8½in. J. S. Mitchel, New York, Sept. 7, 1903.

56-lb. shot, with follow—23ft. ½in. W. Real, Boston, Mass., Oct. 4, 1888.

Prof. Attila's Book—Five-pound Dumb-bell Exercises—the best muscle developer known to science. 34 illustrations. Mailed on receipt of Six 2-cent stamps.

AMERICAN AMATEUR THROWING WEIGHTS.

14-lb. weight, thrown from shoulder, with follow—58ft. 2in. J. S. Mitchel, Boston, Mass., Oct. 4, 1888.

56-lb. weight, thrown from side, with one hand, without run or follow—25ft. 9in. J. S. Mitchel, New York, Aug. 26, 1905.

56-lb. weight, thrown from the side, with two hands, without run or follow—31ft. 5in. Jonn Flanagan, New York, Aug. 26, 1905.

56-lb. weight, thrown with both hands from a 7-ft. circle, without follow—39ft. 8¼in. J J. Flanagan, Aug. 23, 1910.

56-lb. weight, thrown with two hands, unlimited run and follow—40ft. 2in. John Flanagan, Long Island City July 7, 1904.

56-lb. weight, thrown for height—6ft. 6¼in. Mat. McGrath, Aug. 28, 1910.

56-lb. weight, Irish style, one hand, with unlimited run and follow—38ft. 5in. J. S. Mitchel, Celtic Park, N. Y., Sept. 7, 1903.

AMERICAN AMATEUR DISCUS.

Throwing the discus—142 ft. 2 in. Martin Sheridan, New York, Oct. 9, 1910.

AMERICAN AMATEUR RELAY RACING.

1 mile—Team of five men, each man to run one-fifth of the distance—(R. Cloughen, S C. Northridge, M. W. Sheppard, J M. Rosenberger, W. C. Robbins), Irish-American A. C.—3m. 17 1-5s. Celtic Park, N. Y., May 31, 1909.

American Amateur Relay Racing—continued.

1 mile—Team of four men, each man to run 440 yards (C S. Cassasa, M. W. Sheppard, J. M. Rosenberger, W. C. Robbins), Irish-American A. C.—3m. 20 2-5s. Travers Island, N. Y., Sept. 25, 1909.

2,400 yards—Teams of four men, each man to run 600 yards—5m. 11 3-5s. Irish-American A. C. team (Odell, Riley, Bromilow, Sheppard). Long Island City, May 30, 1907; 5m. 6 4-5s—Twenty-third Regiment team (Meyer, White, Sedley, Bacon), Madison Square Garden, March 10, 1908.

2 miles—7m. 53s. Irish-American A. C. team (Riley Bromilow, Sheppard and Kiviatt), New York, Sept. 5, 1910.

Medley Relay—(J. J. Archer, 220 yards; J. M. Rosenberger, 430 yards; A. R. Kiviat, 880 yards; J. Bromilow, 1 mile), Irish-American A. C.—7m. 44 2-5s. Boston. Mass., July 24, 1909.

THREE-LEGGED RACES.

50 yards—6s. H. L. Hillman, Jr., and Lawson Robertson, Brooklyn, Nov. 11, 1905.

60 yards—7 1-5s. H. L. Hillman, Jr., and Lawson Robertson. Brooklyn, Nov. 11, 1905.

70 yards—8 2-5s. George E. Hall and Lyndon Pierce, Twenty-second Regiment Armory, New York, April 15, 1908.

75 yards—8 4-5s. H. L. Hillman, Jr., and Lawson Robertson, New York, Feb. 2, 1907.

100 yards—11m. H. L. Hillman, Jr., and Lawson Robertson, New York, April 24, 1909.

150 yards—20 2-5s. C, S. Busse and C. L. Jacquelin, Bergen Point, N. J., Aug. 31, 1889.

220 yards—27 1-5s. C. S Cassasa and S. C. Northridge, Celtic Park, N. Y., Oct. 10, 1909.

ALL AROUND CHAMPIONSHIP.

7,385 points—Martin Sheridan, Celtic Park, N. Y., July 5, 1909.
6,909 points—C. F. Thompson, Chicago, Ill. Aug. 13, 1910.

THROWING, KICKING AND BATTING.

Throwing lacrosse ball—497ft. 7½in. B. Quinn, Ottawa, Sept. 10, 1892.
Batting base ball—354ft. 10in. C. R. Partridge, Hanover, N. H., Oct. 14, 1880.
Throwing base ball—381ft. 2½in. R. C. Campbell, North Adams, Mass., Oct. 8, 1887.
Throwing cricket ball—347 ft. J. Von Iffland, Kingston, Ont., Oct. 19, 1883.
Kicking foot ball, place kick—200ft. 8in. W. P. Chadwick, Exeter, N. H., Nov. 29, 1887.
Kicking foot ball, drop kick—189ft. 11in. P. O'Dea, Madison, Wis., May 7, 1898.
Rising and striking "hurling" ball—210 ft. M. Scully, Celtic Park, N. Y., Sept. 7, 1906.

LONG DIVE.

Running long dive—14ft. 8in. Louis Kilian, Y. M. C. A., Orange, N. J.

GET THE NEW WRESTLING BOOK by FRANK GOTCH. Published by Richard K. Fox. Price only TEN CENTS. Postage Three Cents Extra.

AMATEUR ATHLETIC CHAMPIONSHIPS, 1910.

100 YARDS.

J. M. Rosenberger, Irish-American A. C., 10 1-5s.

220 YARDS.

G. Henry, unattached, 22 3-5s.

440 YARDS.

W. Hayes, Philadelphia, 52s.

880 YARDS.

H. Gissing, New York A. C., 2m 1¼s

ONE MILE.

J. W. Monument, Irish-Amercan A. C., 4m. 31s.

FIVE MILIES.

W. J. Kramer, 27m. 6 2-5s.

PUTTING 16-LB. SHOT.

R. Rose. Olympic A. C., 49 ft. 1in.

POLE VAULT.

H. Babcock, New York A. C., 12 ft. 1 in.

120 YARDS HURDLE.

J. Case, Chicago, 15 4-5s.

RUNNING HIGH JUMP.

W. Thomassen, New York A. C., 6 ft. 2 in.

THROWING 16-LB. HAMMER.

M. McGrath, New York A. C., 168 ft, 4½ in.

220 YARDS HURDLE.

J. J. Eller, Irish-American A. C., 25 1-5s.

RUNNING BROAD JUMP.

F. C. Irons, Chicago A. C., 23 ft. 5⅛ in.

RUNNING HOP, STEP AND JUMP.

Dan J. Ahearne, Irish-American A. C., 48 ft. ¼ in.

THROWING THE DISCUS.

M. H. Griffin, Chicago, 135 ft. 6¼ in.

THROWING THE JAVELIN.

Bruno Brodd, Irish-American A. C., 163 ft, 1 in.

THROWING 56-LB. WEIGHT.

C. Walsh, New York A. C., 37 ft. 1½ in.

RECORDS OF MARATHON RACES.

Marathon distance, 26 miles, 385 yards.

Olympic Marathon, London, July 24, 1908, won by John Hayes. Time, 2:56:02 4-5.

Dorando-Hayes race at Madison Square Garden, Nov. 25, 1908, won by Dorando. Time, 2:44:20 2-5.

Empire City (amateur, held at Yonkers, Nov. 28, 1908, won by James T. Crowley, of the Irish-American A. C. Time, 2:49:16 2-5.

Dorando-Longboat, Madison Square Garden, Dec. 15, 1908, won by Longboat. Time, 2:45:05 2-5.

Rye to Columbus Circle, New York City (amateur), Dec. 26, 1908, won by Matthew Maloney, Trinity A. C. Time, 2:36:26 1-5.

Yonkers, Empire City (amateur) Jan. 1, 1909, won by R. Fowler. Time, 2:52:45 2-5.

Amateur, open, Madison Square Garden, Jan. 8, 1909, won by M. Maloney. Time, 2:53:06.

Longboat-Shrubb match race, Madison Square Garden, Feb. 5, 1909, won by Longboat. Time, 2;53:40 2-5.

Up-to-date Hotelmen and Saloonkeepers Should Possess a Copy of the

HOFFMAN HOUSE BARTENDER'S GUIDE

By Charley Mahoney,

Price, only 25 cents ; postage 5 cents extra.

RICHARD K. FOX, Publisher, New York City.

Rowing Records.

PROFESSIONAL AND AMATEUR.

SINGLE SCULLS.

¼ mile straightaway—57s. Edwin Hedley (amateur , Newark, N. J., July 11, 1891.

1 mile straightaway with tide—4m. 45s. Geo. Bubear, Thames River, Eng., April 23, 1894.

2 miles turn—13m. 21½s. James H. Riley (amateur), Saratoga, Aug. 9, 1876.

3 miles turn—19m. 30s. J. Gaudaur, in race with Ed. Hanlan, Calumet Lake, Pullman, Ill., May 30, 1887.....19m. 6s. J. G. Gaudaur, Austin, Tex., June 8, 1893.

4 miles turn—27m. 2s. James H. Riley and Edward Hanlan, dead heat, Barrie, Ontario 1879. .....27m. 57½s. Edward Hanlan, Ogdensburg, N. Y., July 18, 1883.

10 miles turn—1h. 23m. Joshua Ward, Poughkeepsie, N. Y., Nov. 5, 1860.

50 miles—8h. 55m. 20s. C. A. Barnard, near Chicago, Ill., May 12, 1877.

DOUBLE SCULLS.

1½ miles straightaway—7m. 59s. J. Buckley and W. O'Connell (amateurs), Lachine, Can., Aug. 21, 1882.

2 miles turn—12m. 16s. Charles E. Courtney and F. E. Yates, Saratoga, N. Y., Aug. 8, 1876.

3 miles turn—17m. 40s George Bubear and W. T. Barry, Austin, Tex., Nov. 6, 1895.

PAIR OARS.

1½ miles straight—8m. 41s. J. H. Clegg and F. D.

Rowing, Pair Oars—continued.

D. Standish (amateurs), Lachine, Can., Aug. 19, 1882.

2 miles straight—12m. 20¾s. J. H. Reilly and J. A. Kennedy (amateurs), Greenwood Lake, N. Y., Oct. 9, 1876.

5 miles turn—32m. 1s. John and Barney Biglin (professionals), Philadelphia, May 20, 1872.

FOUR OARS.

1½ miles straight—7m. 46¾s. Watkins, N. Y. crew, at Detroit, Mich., Aug. 15, 1877..... 8m. 33s. Iona crew, best time over the National Course, Schuylkill River, Philadelphia, June 25, 1887.

3 miles straight—15m. 37¼s. Argonauta Rowing Association (amateur), Kill von Kull, N. J.

3 miles turn—17m. 20½s. Geo. Bubear, W. T. Barry, W. Haines and J. Wingate, Austin, Tex., Nov. 7, 1895.

5 miles turn—30m. 44¾s. John, James and Bernard Biglin and Denny Leary, Harlem River, N. Y., Sept. 10, 1860.

SIX OARS.

3 miles straight—16m. 32 4-5s. Amherst University (amateurs), Springfield, Mass., July 24, 1872.

EIGHT OARS.

1 mile (with strong tide)—4m. 30½s. Malta Boat Club crew, Harlem River, N. Y., Sept. 2, 1901.

1½ miles straightaway (still water)—7m 33½s. Wachusett Boat Club crew, Saratoga Lake, July 17, 1895.....Best time over National Course, Schuylkill River, Philadelphia—6m. 40s. Cornell University, 1889.

2 miles straightaway—9m. 41s. Columbia College (Freshmen) crew, New London, Conn., June 24, 1891.

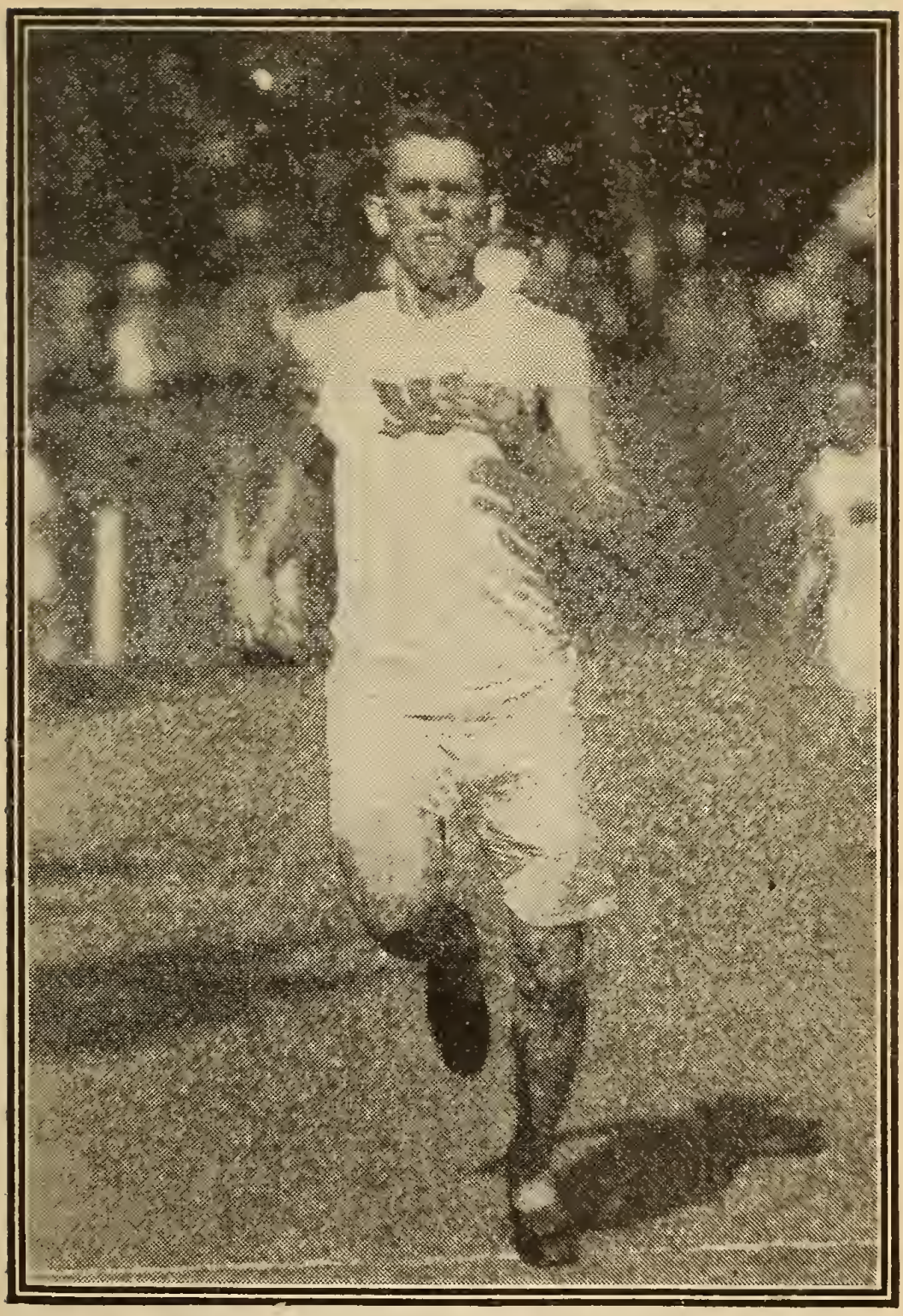

MELVIN W. SHEPPARD.

AMATEUR OARSMEN OF AMERICA.

National Regatta—Potomac River, Washington, D. C. ,Aug. 12 and 13, 1910.

Association Single Sculls, Senior—S. F. Gordon, Vesper Boat Club, Philadelphia, 8:45,

Quadruple Shells, Senior—Nassau Boat Club, New York, 7:24 3-5.

Senior Four-Oared Shells—Arundel Boat Club, Baltimore, Md., 7:25.

Championship Senior Single Sculls—Wm. Mehrhoff, Nassau Boat Club, New York, 8:35 4-5.

Senior Eight-Oared Shells—Ottawa Rowing Club, Canada, 6;34 3-5.

Intermediate Double Scull Shells—Rockrimmen Boat Club. Springfield, Mass., 7:51 4-5.

Senior Double Scull Shells—Harlem Rowing Club, New York. 7:28.

Intermediate Four-Oared Shells—Argonaut Rowing Club, Toronto, 7:26 3-5,

Intermediate Eight-Oared Shells—Argonaut Rowing Club, Toronto, 6:35.

International Senior Four-Oared Shells—Arundel Boat Club, Baltimore, Md., 7:4 3-5.

CANADIAN AMATEUR CHAMPIONS.

Henley Regatta, Port Dalhousie, Aug. 6, 1910.

Intermediate Singles—Fred Lepper, Don Rowing Club, Toronto, 10:27 1-5.

Intermediate Doubles—Don Rowing Club. Toronto, 9:38.

JIM CORBETT'S Boxing Book is the Best. Price 10 cts., postage 3 cts. extra.

Canadian Amateur Champions—continued.

Working Boat Fours—Hamilton Rowing Club, Hamilton, 9:55½.

Senior Eights — Ottawa Rowing Club, Ottawa, 6:50½.

Intermediate Fours—Brittania Rowing Club, Ottawa, 9:13.

Junior Fours, 140 Pounds—Argos Rowing Club, Toronto 9:19.

Senior Singles—B. B. Butler, Argos Rowing Club. Toronto, 10:12½.

Senior Doubles—Argos Rowing Club, Toronto, 9:36.

Senior Fours—Ottawa Rowing Club, Ottawa, 9:08½

HENLEY REGATTA.

ENGLAND.

Winners Diamond Sculls since 1892.

YEAR.	WINNER.		M. S.
1892	J. J. K. Ooms..	N.R.C.,Amsterd'm	10 09½
1893	Guy Nickalls...	Oxford.....	9 12
1894	Guy Nickalls...	Oxford.....	9 32
1895	R. Guinness....	Leander R. C.....	9 11
1896	R. Guinness....	Leander R. C.....	9 36
1897	E. H. Ten Eyck	Wachusett B. C .	8 35
1898	B. H. Howell...	Cambridge.....	8 29
1899	B. H. Howell...	Cambridge	8 06
1900	E.G.Hemmerde	Oxford.....	8 42
1901	C. V. Fox.....	Brigade Guards..	8 52
1902	F. S. Kelly.....	Oxford.....	8 59
1903	F. S. Kelly.....	Oxford.....	8 41
1904	L. F. Scholes...	Toronto, Ont.....	8 23
1905	F. S. Kelly.....	Oxford.....	8 10
1906	N.T.Blackstaffe	Vesta R. C.....	8 35 3-5
1907	W. H Darrell..	Househ'd Brigade	9 24
1908	A.G.McCulloch	Oxford.....	8 23
1909	A. A. Stunt....	Kingston R. C....	8 31

HENLEY ROWING RECORDS.

ENGLAND.

Diamond Sculls, 1905—F. S. Kelly, Oxford. 8:10.
Pair Shell, 1891—Lord Ampchill, Guy Nickalls, Leander Club. Time, 8:06.
Wyfold Cup, Four Shell, 1890—Kingston Boat Club. Time, 7:40.
Visitor's Cup, Four Shell, 1888—Trinity Hall, Cambridge. Time, 7:41.
Steward's Cup, Four Shell, 1897—Leander Club. Time, 7:30.
Thames Cup, Eight Shell, 1889—Christ Church, Oxford. Time, 7:16.
Ladies' Challenge Plate, Eight Shell, 1887—Trinity Hall, Cambridge. Time, 7:10.
Grand Challenge Cup, Eight Shell, 1891—Leander Club. Time,6:51. 1897—New College, Oxford, Time, 6:51.

HARVARD-YALE ANNUAL RACE.

DATE.	WINNER.	TIME.
1893, June 30	Yale	25.01½
1894, June 28	Yale	23.47
1895, June 28	Yale	21.30
1896, Yale 'Varsity crew went to England.		
1899, June 29	Harvard	20.52½
1900, June 28	Yale	21.12 4-5
1901, June 27	Yale	23.37
1902, June 26	Yale	20.20
1903, June 25	Yale	20.19 4-5
1904, June —	Yale	20.40½
1905, June 29	Yale	22.33 2-5
1906, June 28	Harvard	23.11
1907, June 27	Yale	21.10
1908, June 25	Harvard	24.10
1909,	Yale	21.50
1910	Harvard	20:46½

OXFORD-CAMBRIDGE BOAT RACES.

Winners since 1895.

YEAR	DATE	WINNER	TIME
1895	Mar. 30	Oxford	20.50
1896	Mar. 28	Oxford	20.01
1897	Apr. 3	Oxford	19.12
1898	Mar. 26	Oxford	22.15
1899	Mar. 25	Cambridge	21.04
1900	Mar. 31	Cambridge	18.47
1901	Mar. 30	Oxford	22.31
1902	Mar. 22	Cambridge	19.09
1903	April 1	Cambridge	19.35
1904	Mar. 26	Cambridge	22.34
1905	Apr. 1	Oxford	20.35
1906	April 7	Cambridge	20.47
1907	March 16	Cambridge	20.26
1908	April	Cambridge	19.19
1909	April 3	Oxford	19.50
1910	March 23	Oxford	20.14

INTERNATIONAL SCULLING.

Winners of the Professional Championship Matches since 1885.

1885—W. Beach beat E. Hanlan, on Parramatta River, N. S. W. (March 28), 22m. 51s.

1885—W. Beach beat N. Matterson, Sydney, N. S. W., on Parramatta River, N. S. W. (Dec. 18), 24m. 11s.

1886—W. Beach beat J. Gaudaur, St. Louis, U. S. A., P. to M. (Sept. 18), 22m. 29s.

1886—W. Beach beat Wallace Ross, St. John's, N. B., P. to M (Sept. 25), 23m. 5s.

1887—W. Beach beat E. Hanlan, on Nepean River, N. S. W. (Nov. 26), 19m. 55s.

1888—P. Kemp, Sydney, N.S.W., beat T. Clifford, on Parramatta River, N.S.W. (Feb. 11), 23m. 47s.

International Sculling—continued.

1888—P. Kemp beat E. Hanlan, on Parramatta River, N.S.W. (May 5), 21m. 36s.

1888—P. Kemp beat E. Hanlan, on Parramatta River, N.S.W, (Sept. 28), 21m. 25.

1888—H. E. Searle, Grafton, N.S.W., beat P. Kemp, on Parramatta River, N.S.W. (Oct. 27,) 22m. 44s.

1889—H. E Searle beat W. O'Connor, Toronto, Canada, P. to M. (Sept. 9), 22m. 44s.

1890—J. Stanbury, N. S. W., beat W. O'Connor, on Parramatta River (June 30), 22m. 59s.

1891—J. Stanbury beat J. M'Lean, N.S.W., on Parramatta River, N.S.W. (April 28), 22m. 15½s.

1892—J. Stanbury beat T. Sullivan, New Zealand, on Parramatta River, N.S.W. (May 2), 17m.26½s.

1896—J. Stanbury beat C. R. Harding. P. to M. (July 13), 21m. 51s.

1896—J. Gaudaur beat J. Stanbury, P. to M. (Sept. 7), 23m. 1s.

1901—G. Towns beat Jake Gaudaur, Lake of the Woods, Rat Portage, Canada (Sept. 7), 20m. 30s.

1904—G, Towns beat R. Tressider, on Parramatta River, N.S.W. (July 30), 21m. 48 4-5s.

1905—J. Stanbury beat G. Towns, on Parramatta River, N.S.W. (July 22), 19m. 50s.

1906—G. Towns beat J. Stanbury, on Parramatta River, N.S.W. (July 28), 19m. 53 1-5s.

1907—G. Towns beat E. Durnan, on Nepean River, N.S.W. (March 2), 22m 27s.

1907—W. Webb beat Charles Towns, on Parramatta River, N.S.W. (Aug. 3), 20m. 45s.

1909—R. Arnst beat W- Webb, on Nepean River, N.S W. (June 21), 18m. 14 3-5s.

1910—R. Arnst beat Ernest Barry, on Zambesi River, Africa (Aug. 18), 19m. 27 3-5s.

AMERICAN AMATEUR SKATING.

Corrected to 1905 by National Amateur Skating Association. Accepted by Amateur Athletic Union.

100 yards—J. S. Johnson, Mar. 1, 1893. Time, 9 4-5s.
150 yards—G. D. Phillips, Jan. 27, 1883. Time, 15⅞s.
150 yards (with wind)—G D. Phillips, Dec. 26, 1885. Time, 14 1-5s.
200 yards—J. C. Hemment, Jan. 24, 1895. Time, 16 2-5s.
220 yards—Leroy A. See, Feb 2. 1900. Time, 19 4-5s.
300 yards—G. D. Phillips, Dec. 30, 1883. Time, 31 2-5s.
440 yards—H. P. Mosher, Jan. 1, 1896. Time, 35 1-5s.
600 yards—O. Rudd, Mar. 5, 1893. Time, 55¼s.
880 yards—J. Neilson, Feb. 1, 1896. Time, 1m. 20 2-5s.
1320 yards—J. S. Johnson, Feb. 26, 1894. Time, 2m. 13s.
1 mile—J. Neilson, Feb. 2, 1895. Time, 2m. 36s.
1 mile (straightaway, wind)—Tim Donoghue, February, 1887. Time, 2m. 12 3-5s.
2 miles—O Rudd, Jan. 25, 1895. Time, 5 m. 42 3-5s.
3 miles—J. F. Donoghue, Feb. 4, 1897. Time, 8m. 23s.
4 miles—J. Neilson and A. Schiebe, Feb 13, 1894. 12m. ½s.
5 miles—O. Rudd, Feb. 20, 1896. Time, 14m. 24s.
10 miles—J. S. Johnson, Feb. 26, 1894. Time, 31m. 11 1-5s.
30 miles—J. F. Donoghue, Jan. 26, 1893. Time, 1h. 53m. 20s.
40 miles—J. F. Donoghue, Jan. 26, 1893. Time, 2h. 34m. 46s.

Skating Records—continued.

50 miles—J. F. Donoghue, Jan. 26, 1893. Time, 3h. 15m. 59 2-5s.
60 miles—J. F. Donoghue, Jan. 26, 1893. Time, 4h. 7m. 3-5s.
70 miles—J. F. Donoghue, Jan. 26, 1893. Time, 4h. 55m. 15 3-5s.
80 miles—J. F. Donoghue, Jan. 26, 1893. Time, 5h. 41m. 55s.
90 miles—J. F. Donoghue, Jan. 26, 1893. Time, 6h. 25m 57 3-5s.
100 miles—J. F. Donoghue, Jan. 26, 1893. Time, 7h. 11m. 38 1-5s.

BEST METRE RECORDS.

500 metres (546.8 yards)—J. S. Johnson, Jan. 24, 1895. Time, 41 4-5s.
600 metres (656.17 yards)—Morris Wood, Feb. 13, 1904. Time. 59 3-5s.
1,000 metres (1,093.61 yards)—J. K. McCulloch, Feb. 10, 1897. Time, 1m. 47s.
1,500 metres (1,640.42 yards)—J. K. McCulloch, Feb. 6, 1897. Time, 2m. 40 4-5s.
5,000 metres (3 miles 188.06 yds.)—J. K. McCulloch, Feb. 10, 1897. Time, 9m. 25 2-5s.

INTERNATIONAL SKATING.

5,000 metres (3 miles, 188 6-10 yards)—Oelholm, Feb. 23. Time, 9m. 6 4-5s., Davos, Switzerland.

THE Best Book ever printed on Boxing is written by James J. Corbett and published by Richard K. Fox. Price, only 10 cents, postage 3 cents extra.

Swimming Records.

AMATEUR WORLD'S RECORDS.

25 yards—C. M. Daniels (A.), 11 3-5s..
50 yards—C. M. Daniels (A.) 25s.; A. Wickham (Aus.), 24 3-5s.
60 yards—C. M. Daniels (A.), 30s.
75 yards—C. M. Daniels (A.), 40 1-5s.
100 yards—C. M. Daniels (A.), 55 2-5s.; C. Healy (Aus.), 57s.
120 yards—C. M. Daniels (A.), 1m. 11 4-5s.
150 yards—C. M. Daniels (A.), 1m. 32 2-5s.
200 yards—B. Kieran (Aus.), 2m. 13 2-5s.
220 yards—B. Kieran (Aus.), 2m. 28 2-5s.;
300 yards—B. Kieran (Aus.), 3m. 31 4-5s.
350 yards—B. Kieran (Aus.), 4m. 13 4-5s.
400 yards—B. Kieran (Aus.), 4m. 51 1.5s.
440 yards—B. Kieran (Aus.), 5m. 19s.
500 yards—B. Kieran (Aus.), 6m. 7 1-5s.
600 yards—B. Kieran (Aus.), 7m. 32 2-5s.
700 yards—B. Kieran (Aus.), 8m. 54 1-5s.
800 yards—B. Kieran (Aus.), 10m. 11 3-6s.
880 yards—B. Kieran (Aus.), 11m. 11 3-5s.; H. Taylor (E.), 11m. 25 2-5s.
900 yards—B. Kieran (Aus.), 11m. 35 2.5s.
1,000 yards—B. Kieran (Aus.), 12m. 52 2-5s.; D. Billington (E.), 13m. 34 4-5s.
1,100 yards—B. Kieran (Aus.), 14m. 22 1-5s.
1,200 yards—B. Kieran (Aus.), 15m. 44s.
1,300 yards—B. Kieran (Aus.), 17m. 4 3-5s.
1,320 yards—W. Springfield (Aus.), 18m. 7 1-5s.; D. Billington (E.), 18m. 24s.
1,400 yards—B. Kieran (Aus.), 18m. 23 2-5s.
1,500 yards—B. Kieran (Aus.), 19m. 47 4-5s.
1,600 yards—B. Kieran (Aus.), 21m. 9 2-5s.
1,700 yards—B. Kieran (Aus.), 22m. 31 1-5s.

Swimming Records—continued.

1 mile—B. Kieran (Aus.), 23m. 16 4-5s.
2 miles—George Read (Aus.), 54m. 54s.

RECORDS OF WOMEN.

75 yards—Miss G. Smith (E.), 57 4-5s.
100 yards—Miss E. Golding (A.), 1m. 15s.
100 yards—Miss J. Fletcher (E.), 1m. 17s.
200 yards - Miss E. McKay (E.), 2m. 57s.
440 yards—Miss E. McKay (E.), 6m. 51s.
1 mile—Miss A. Kellerman (Aus.), 32m. 44s.

SWIMMING ON THE BACK.

40 yards, bath, 1 turn—27 2-5s., H. J. Handy, Chicago, Ill., Jan. 2, 1905.
50 yards, bath, 2 turns—35 3-5s., H. J. Handy, Chicago, Ill., March 4, 1905.
75 yards, bath, 2 turns—56 4-5s., C. A. Ruberl, New York, Feb. 22, 1906.
100 yards, bath 2 turns—1m. 16 4-5s.. C. A. Ruberl, Philadelphia, Pa., Nov. 21, 1905.
150 yards, bath, 5 turns—2m. 1-5s., A. M. Goessling, March 18, 1908.

MISCELLANEOUS EVENTS.

Breast stroke—200 yards, bath, 9 turns—2m. 45 2-5s., A. M. Goessling, March 18, 1908.
Relay Racing (4 men, each 50 yards)—200 yards, bath—1m. 48 1-5s ,New York Athletic Club team (C. D. Trubenbach, L. S. Crane, T. E. Kitching, Jr., and C. M. Daniels), Feb. 21, 1906.
R lay racing (6 men, each 50 yards)—300 yards, bath—2m. 46 1-5s., New York A. C. team Daniels, L. B. Goodwin, Crane, Trubenbach and V. de P. Goodwin), New York Cily, Feb. 23, 1907.

MARTIN J. SHERIDAN.

Miscellaneous Events—continued.

Relay racing, 400 yards—4m. 13 3-5s., C. M. Daniels, C. D. Trubenbach, L. B. Goodwin and Geo. South, of New York A. C., March 27, 1908.

Plunging—1m. time limlt—74ft., C. S. Brown, Mar. 21, 1908.

Swimming under water—106 yds. 2ft., bath, 4 turns —1m. 31 2-5s., E. P. Swatek, Chicago, Ill., Jan. 2. 1905.

AUTOMOBILE SPEEDWAY RECORDS.

Dis.	Car. H. P.	Driver.	Time.
1	Fiat, 120	Strang	:37:71
2	Fiat, 120	Strang	1:21:51
5	Benz, 120	Oldfield	4:11:3
10	Fiat, 120	Strang	7:01:94
20	Fiat, 60	Robertson	15:31:80
50	Fiat, 60	Robertson	40:14:03
100	Fiat, 60	Robertson	1:22:35:35
150	Fiat, 60	Robertson	2.05:00:63
200	Buick, 30	Chevrolet	2:46:48:47
250	Buick, 30	Burman	4:38:57:4
1	Kilo Benz, 120	Oldfield	:26:2
	EXHIBITION RECORDS, FLYING START,		
1	Fiat, 120	Strang	:67:7
2	Fiat, 120	Strang	1:21:51

THE DOG PIT. The best book on training and handling ever printed. Mailed on receipt of 27 cents in stamps.

Baseball.

LEAGUE PENNANT WINNERS.

YEAR.	CHAMPION CLUBS.	WON.	LOST.	PR. CT.
1894	Baltimore	89	39	.695
1895	Baltimore	87	43	.669
1896	Baltimore	90	39	.698
1897	Boston	93	39	.705
1898	Boston	102	47	.685
1899	Brooklyn	101	47	.682
1900	Brooklyn	82	54	.603
1901	Pittsburg	89	49	.645
1902	Pittsburg	103	36	.741
1903	Pittsburg	91	49	.650
1904	New York	106	47	.693
1905	New York	105	48	.686
1906	Chicago	116	36	.763
1907	Chicago	107	45	.704
1908	Chicago	98	55	.643
1909	Pittsburg	110	42	.724
1910	Chicago	104	50	.675

AMERICAN LEAGUE PENNANT WINNERS.

YEAR.	CHAMPIONS.	WON.	LOST.	PR. CT.
1901	Chicago	83	53	.610
1902	Athletic	83	53	.610
1903	Boston	91	47	.659
1904	Boston	95	59	.617
1905	Athletic	92	56	.621
1906	Chicago	93	58	.616
1907	Detroit	92	58	.613
1908	Detroit	90	63	.588
1909	Detroit	98	54	.645
1910	Athletics	102	48	.680

STANDING OF THE CLUBS.

NATIONAL LEAGUE, 1910.

	W.	L.	Pc.
Chicago	104	50	.675
New York	91	63	.591
Pittsburg	86	67	.562
Philadelphia	78	75	.510
Cincinnati	75	79	.487
Brooklyn	64	90	.416
St. Louis	63	90	.412
Boston	53	100	.346

AMERICAN LEAGUE, 1910.

Philadelphia	102	48	.680
New York	88	63	.583
Detroit	86	68	.558
Boston	81	72	.529
Cleveland	71	81	.467
Chicago	68	85	.444
Washington	66	85	.437
St. Louis	47	107	.305

WORLD'S CHAMPIONSHIP SERIES 1910.

Chicago Nationals and Philadelphia Americans.

First Game—At Philadelphia, Oct. 17. Athletics, 4; Chicago, 1.

Batteries—Bender and Thomas for Athletics; Overall, McIntire and Kling for Chicago.

A GREAT WRESTLING BOOK—By Frank Gotch, World's Champion. Published by Richard K. Fox, New York. Sent on receipt of seven two-cent stamps.

TY COBB.

Baseball—continued.

Second Game—At Philadelphia, Oct. 18. Athletics 9; Chicago, 3.

Batteries—Coombs and Thomas for Athletics; Brown, Richie and Kling for Chicago.

Third Game—At Chicago, Oct. 20. Athletics, 12; Chicago, 5.

Batteries—Coombs and Thomas for Athletics; Reulbach, Pfiester, McIntire and Kling for Chicago.

Fourth Game—At Chicago, Oct. 22. Chicago, 4; Athletics, 3.

Batteries—Brown and Cole and Kling and Archer for Chicago; Bender and Thomas for Athletics.

Fifth Game—At Chicago, Oct. 23. Athletics, 7; Chicago, 2.

Batteries—Coombs and Lapp for Athletics; Brown and Archer for Chicago.

ATTENDANCE AND RECEIPTS.

	Attendance.	Receipts.
Philadelphia, first game.....	26,891	$37,424.50
Philadelphia, second game..	24,597	35,137.00
Chicago, third game.....	26,210	36,751.50
Chicago, fourth game.....	19,150	27,550.50
Chicago, fifth game.....	27,371	37,116.50
Total.....	124,219	$173,980.00

PREVIOUS SERIES FOR THE WORLD'S CHAMPIONSHIP.

1884.....	Providence	1903.....	Boston
1885.....	Chicago	1905.....	New York

Baseball—continued.

1886	Chicago	1906	Americans
1887	Detroit	1907	Chicago
1888	New York	1908	Chicago
1889	New York	1909	Pittsburg
1890	Brooklyn	1910	Athletics

AMERICAN AMATEUR SWIMMING RECORDS.

By C. M. Daniels, N. Y. A. C.

DISTANCE	TURNS	TIME m.s.	DATE
25 yards		11 3-5	Dec. 1, 1906
50 yards		25 4-5	July 23, 1907
80 yards	2	43	Mar. 31, 1908
100 yards	3	55 2-5	Sept. 7, 1907
110 yards		1:08 1-5	July 20, 1907
120 yards	3	1:11 4-5	Sept. 5, 1907
120 yards	4	1:12 2-5	Mar. 13, 1907
150 yards	5	1:34 2-5	Mar. 13, 1907
150 yards		1:33	Sept. 10, 1907
200 yards	7	2:15 1-5	Jan. 12, 1907
220 yards	8	2:32 3-5	Mar. 16, 1907
250 yards	9	2:58 2-5	Feb 23, 1907
300 yards	11	3:38	Feb. 23, 1907
350 yards	13	4:18 4-5	Feb. 23, 1907
400 yards	15	4:59 3-5	Feb 23, 1907
440 yards	17	5:31 2-5	Feb. 23, 1907

SUBSCRIBE for the Greatest Sporting Weekly in the World—THE POLICE GAZETTE—for $4.00 it is mailed to you for one year.

Swimming—continued.

450 yards	17	5:40 2-5	Feb. 23, 1907
500 yards	19	6:21 2-5	Feb. 23, 1907
550 yards	21	7:03 2-5	Feb. 23, 1907
600 yards	23	7:46 1-5	Feb. 23, 1907
650 yards	25	8:29	Feb. 23, 1907
660 yards	32	8:38 4-5	Feb. 23, 1907
700 yards	27	9:11 3-5	Feb. 23, 1907
750 yards	29	9:55 1-5	Feb. 23, 1907
800 yards	31	10:37 4-5	Feb. 23, 1907
850 yards	33	11:20 4-5	Feb. 23, 1907
880 yards	35	11:44 4-5	Feb. 23, 1907
900 yards	35	12:03	Feb. 23, 1907
950 yards	37	12:45 2-5	Feb. 23, 1907
1000 yards	49	13:20 3-5	Feb. 25, 1907
1100 yards	54	14:43	Feb. 25, 1907
1200 yards	59	16:05 4-5	Feb. 25, 1907
1300 yards	64	17:30	Feb. 25, 1907
1320 yards	65	17:45 4-5	Feb. 25, 1907
1500 yards	74	20:14	Feb. 25, 1907
1540 yards	76	20:47 1-5	Feb. 25, 1907
1600 yards	79	21:36 4-5	Feb. 25, 1907
1700 yards	84	22:57	Feb. 25, 1907
1 mile	87	23:40 3-5	Feb. 25, 1907

OPEN WATER.

100 yards, straightaway—1m., C. M. Daniels, St. Louis, Sept. 13, 1906.

700 yards, 1 turn across river—2m. 26 2-5s., C. M. Daniels, Lafayette, Pa., Aug. 17, 1906.

770 yards, 1 turn—2m. 40 3-5s., C. M. Daniels, Travers Island, N. Y., Sept. 19, 1908.

440 yards. 3 turns, salt water—5m. 54 1-5s., C. M. Daniels, Travers Island, N. Y., Sept. 19, 1908.

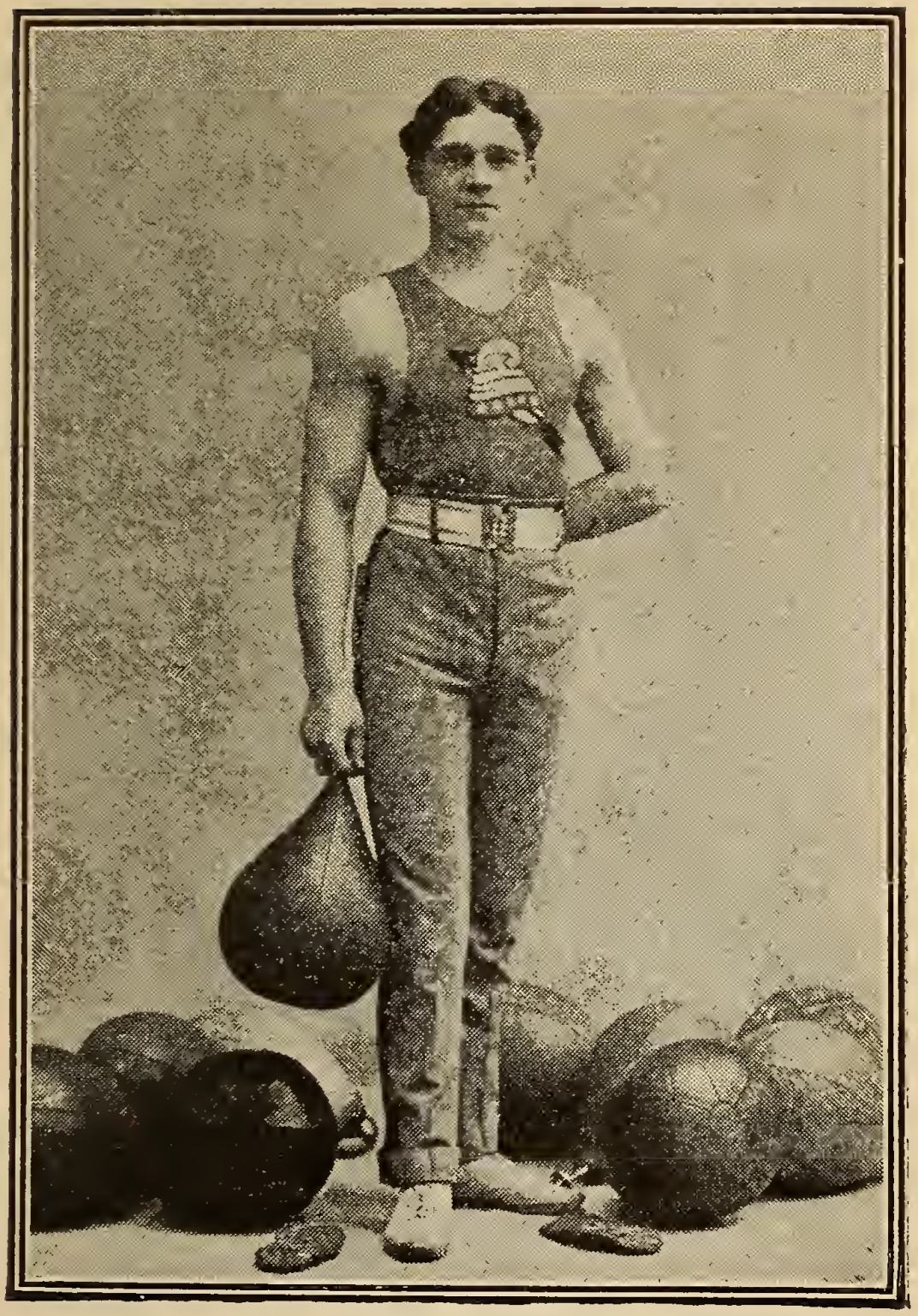

CHAMPION HARRY SEEBACK.

INTERCOLLEGIATE FOOTBALL CHAMPIONS.

1882.....Yale
1883.....Yale
1884.....Yale
1885.....Princeton
1886.....Princeton
1887.....Yale
1888.....Yale
1889.....Princeton
1890.....Yale
1891.....Yale
1892.....Yale
1893.....Princeton
1894.....Yale
1895.....Yale
1896.....Princeton
1897.....Yale
1898.....Princeton
1899.....Princeton
1900.....Yale
1901.....Harvard
1902.....Yale
1903.....Princeton
1904.....Yale
1905.....Yale
1906.....Yale
1907.....Yale
1908.....Yale
1909.....Yale
1910.....

EVOLUTION OF THE TWO-MINUTE TROTTER.

Flora Temple, Kalamazoo, Mich., Oct. 13, 1859—2 : 19¾.
Dexter: Buffalo, N. Y., Aug. 14, 1867—2 : 17¼
Goldsmith Maid, Milwaukee, Wis., Sept, 6, 1871—2 : 17.
Goldsmith Maid, Mystic Park, Boston, Mass., June 9, 1872—2 : 16¾.

BLOCKING AND HITTING by George (Elbows) McFadden, greatest defensive boxer in the world. Sent on receipt of six two-cent stamps. Published by Richard K. Fox, Franklin Square, New York City.

Evolution of Trotter—continued.

Goldsmith Maid, East Saginaw, Mich., July 16, 1874—2 : 16.

Goldsmith Maid, Buffalo, N. Y., Aug 7, 1874—2 : 15½.

Goldsmith Maid, Rochester, N. Y., Aug. 12, 1874—2 : 14¾.

Goldsmith Maid, Mystic Park, Boston, Mass., Sept. 2, 1874—2 : 14.

Rarus, Buffalo, N. Y., Aug. 3, 1878—2 : 13¼.

St. Julien, Oakland, Cal., Oct. 25, 1879—2 : 12¾.

St. Julien and Maud S., Rochester, N. Y., Aug. 12, 1880—2 : 11¾.

St. Julien, Hartford, Conn., Aug. 27, 1880—2 : 11¼.

Maud S., Chicago, Ill., Sept. 18, 1880—2 : 10¾.

Maud S., Pittsburg, Pa., July 13 1881—2 . 10½.

Maud S., Rochester, N. Y., Aug. 11, 1881—2 : 10¼.

Jay-eye-see, Providence, R. I., Aug. 1, 1884—2 : 10.

Maud S., Cleveland, O., Aug. 2, 1884—2 : 9¾.

Maud S., Lexington, Ky, Nov. 11, 1884—2 : 9¼.

Maud S., Glenville, O., July 30, 1885—2 : 8¾.

Sunol, Stockton, Cal., Oct. 20, 1891—2 : 8¼.

Nancy Hanks, Chicago, Ill., Aug. 17, 1892—2 : 7¼.

Nancy Hanks, Iowa, Aug. 31, 1892—2 : 5¼.

Alix, Indianapolis, Ind., Sept. 6, 1894—2 : 4¾.

Alix, Terre Haute, Ind., Sept. 12, 1894—2 : 4.

Nancy Hanks, Terre Haute, Ind., Sept. 28, 1892—2 : 4.

The Abbot, Terre Haute, Ind., Sept. 25, 1900—2 . 3¼.

Cresceus, Columbus, O., Aug. 1, 1901—2 : 2¼.

Lou Dillon, Readville, Mass., Aug. 24. 1903—2 : 0.

Cresceus, Wichita, Kan., Oct. 19. 1903—1 : 59¾.

Lou Dillon, Memphis, Tenn., Oct. 24, 1903—1 : 58½.

EVOLUTION OF THE TWO-MINUTE PACER.

Directly (2 yrs.), Galesburg, Ill., Sept. 20, 1894—2 : 7¾.
Mascot, Terre Haute, Ind , Sept. 29, 1892—2 : 4.
(The above record was made in a race.)
Robert J., Terre Haute, Ind., Sept. 14, 1894—2 . 1½.
John R. Gentry, Glens Falls, N. Y., Sept. 10, 1896—2 : 1½.
John R. Gentry, Rigby Park, Portland, Me., Sept. 24, 1896—2 : 0½.
Star Pointer, Readville, Mass., Aug. 28, 1897—1 : 59½.
Dan Patch, Memphis, Tenn., Nov. 11, 1905 (without a wind shield, ¼-mile, 0 : 30 ; ½-mile, 0 : 59: ¾-mile, 1 : 28) 1 : 58.
Prince Alert, Yonkers, N. Y., Sept. 23, 1903—1 : 57.
Dan Patch. Memphis, Tenn., Oct, 26, 1904—1 : 56.
Dan Patch, Lexington, N. Y., Oct. 7, 1905 (¼-mile, 0 : 29½ ; ½-mile, 0 : 57½ : ¾-mile, 1 : 26¼) — 1 : 55¼.
Dan Patch, St. Paul, Minn., Sept. 8, 1906 (¼-mile, 0 : 28¼ : ½-mile, 0 : 57 ; ¾-mile, 1 : 26¼) — 1 : 55.

PRINCIPAL TURF EVENTS.

BROOKLYN HANDICAP—1¼ Miles. Run at Gravesend, L. I.

1896—Sir Walter, 8 starters, 2.08½, $7,750.
1897—Howard Mann, 11 starters, 2.09¾, $7,750.
1898—Ornament, 8 starters, 2.10, $7,800.
1899—Banastar, 16 starters. 2.06 1-5, $7,800.
1900—Kinley Mac, 9 starters; 2.10, $7,800.

Principal Turf Events—continued.

1901—Conroy, 9 starters, 2.09, $7,800.
1902—Reina, 14 starters, 2.07, $7,800.
1903—Irish Lad, 12 starters, 2.05 2-5, $14,950.
1904—The Picket, 16 starters, 2.06 3-5, $15,800.
1905—Delhi, 11 starters, 2.06 2-5, $20,000.
1906—Tokalon, 14 starters, 2.05 3-5, $20,000.
1907—Superman, 11 starters, 2.09, $15,800.
1908—Celt, 8 starters, 2:04 1-5, $19,750.
1909—King James. 6 starters, 2:04, $3,850.
1910—Fitzherbert, 6 starters, 2:05 3-5, $6,000.

SUBURBAN, FOR ALL AGES—1¼ Miles. Run at Sheepshead Bay, L. I.

1896—Henry of Navarre, 7 starters, 2.07, $5,850.
1897—B Brush, 9 starters, 2.07 1-5, $5,856.
1898—Tillo, 11 starters, 2.08 1-5, $6,800.
1899—Imp. 13 starters, 2.08 2-5, $6,800.
1900—Kinley Mac, 10 starters, 2.06 4-5, $6,800.
1901—Alcedo, 11 starters, 2.09 3-5. $7,800.
1904—Hermis, 6 starters, 2.05, $17,000.
1905—Beldame, 11 starters 2.05 3-5, $17,000.
1906—Go Between, 12 starters, 2.05 1-5, $20,000.
1907—Nealon, 16 starters, 2.06 2-5, $21,000.
1908—Ballot, 12 starters. 2:03, $19,750.
1909—Fitz Herbert, 6 starters, 2:03 2-5, $3,850.
1910—Olambala—6 starters, 2:04 2-5, $6,000.

FUTURITY, FOR TWO-YEAR-OLDS—Six furlongs on Futurity Course. Run at Sheepshead Bay, L. I.

1896—Ogden, 10 starters, 1.10, $43,700.
1897—L'Alouette, 18 starters, 1.11, $34,290.
1898—Martimas, 23 starters, 1.12 2-5, $36,310.
1899—Charcornac, 20 starters, 1.10 2-5, $[illegible]0,630.
1900—Ballyhoo Bey, 12 starters, 1.10, $33,580.
1901—Yankee, 19 starters, 1.09 1-5, $36,850.
1902—Savable, 24 starters, 1.14. $44,550.

Principal Turf Events—continued.

1903—Hamburg Belle, 18 starters, 1.13, $35,940.
1904—Artful, 16 starters, 1.11 4-5, $43,540.
1905—Ormondale, 17 starters, 1.11 4-5, $36,300.
1906—Electioneer, 15 starters, 1.13 3-5, $37,270.
1907—Colin, 8 starters, 1.11 1-5, $33,075.
1908—Maskette, 9 starters. 1:11 1-5, $25,100.
1909—Sweep, 10 starters, 1:11 4-5, $24,270.
1910—Novelty, 12 starters, 1:12 1-5, $25,360. Run at Saratoga, N. Y.

METROPOLITAN HANDICAP—Previous to 1897 1⅛ miles, subsequently 1 mile. Run at Morris Park, N. Y. and Belmont Park, N. Y.

1891—Tristan, 1.51½.
1892—Pessara, 1.54.
1893—Charade, 1 52¾.
1894—Ramapo, 1.52½.
1895—No spring meeting.
1896—Counter Tenor, 1.53.
1897—Voter, 1.40½.
1898—Bowling Brook, 1.44.
1899—Filigrane, 1.39¾.
1900—Ethelbert, 1.41½.
1901—Banastar, 1.42.
1902—Arsenal, 1.42.
1903—Gunfire, 1.38½
1904—Irish Lad, 1.40.
1905—Dead heat, Sysonby and Race King, 1.41 3-5.
1906—Grapple, 1.39.
1907—Glorifier, 1.40 4-5.
1908—Jack Atkin, 13 starters, 1:38 3-5, $9,620.
1909—King James, 11 starters, 1:40, $3,875.
1910—Fashion Plate, 8 starters, 1;39¼, $3,400.

BRIGHTON HANDICAP—1¼ miles. Run at Brighton Beach, N. Y.

1898—Ornament, 2.07¾, $2,490.

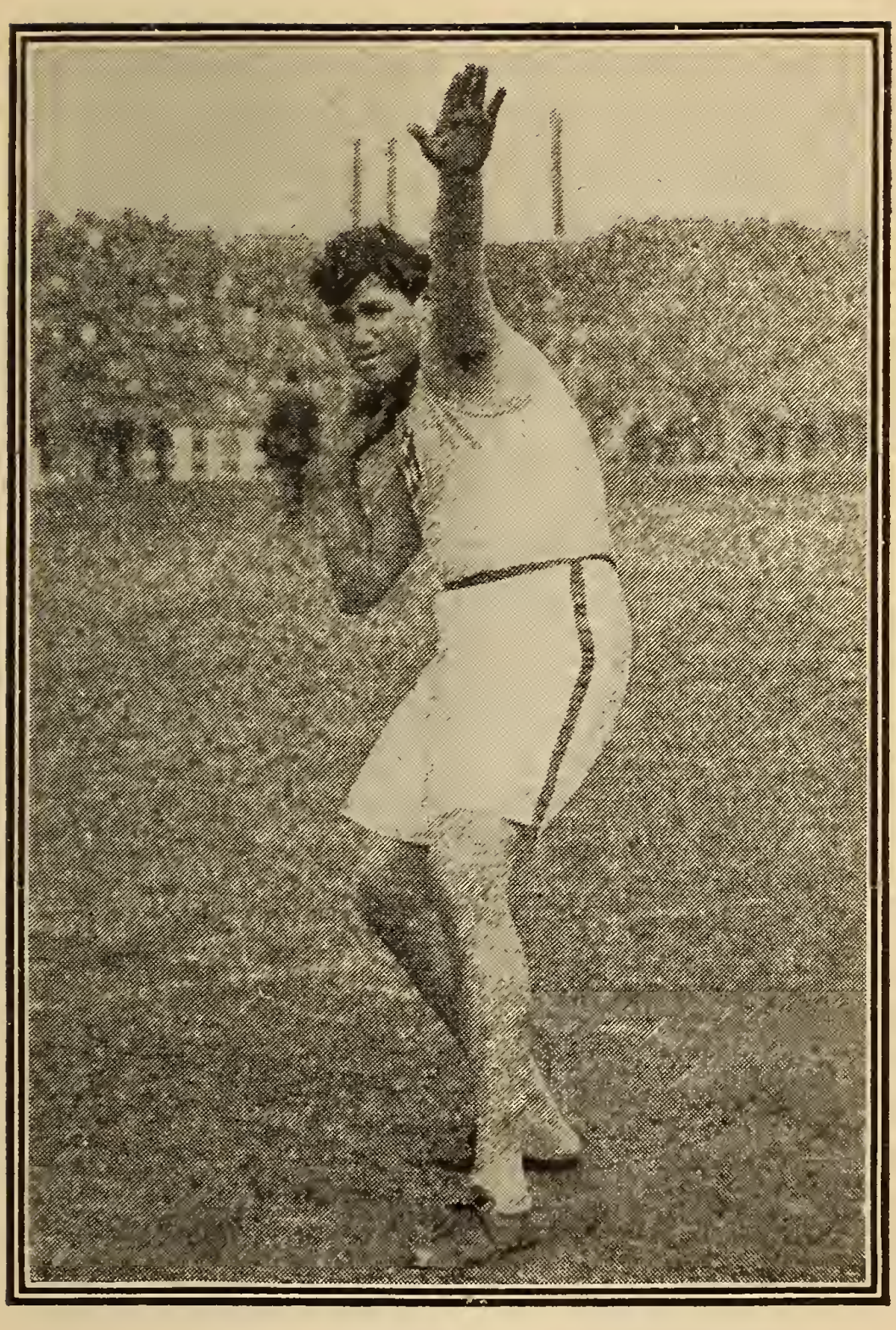

RALPH ROSE.

Principal Turf Events—continued.

1899—Imp, 2.05 2-5, $8,4 0.
1900—Jack Point, 2.04 3-5. $9,945.
1901—Toddy, 2.07 1-5, $8,460.
1902—Gold Heels, 2.03 4-5, $8,045.
1903—Waterboy, 2.03 1-5, $8,000.
1904—Broomstick, 2 02 4-5, $21,750.
1905—Artful, 2.04 4-5, $21.750.
1906—Ram's Horn, 2.03 3-5, $19,750.
1907—Peter Pan, 2.03 2-5.
1908—Not run.
1909—Not run.
1910—Not run,

WINNERS OF THE ENGLISH DERBY.

1877. Silvio (Archer).
1878 Sefton (Constable).
1879. Sir Bevis (Fordham).
1880. Ben d'Or (Archer).
1881. Iroquois (Archer).
1882. Shotover (T. Can'on).
1883. St. Blaise (Wood).
* 84. St. Gatien (Wood.
* 84. Harvester (S. Lo'tes).
1885. Melton (Archer).
1886. Ormond (Archer).
1887. M. Hampton (Watts).
1888. Ayrshire (F. Barrett).
1889. Donovan (T. Loates).
1890. Sainfoin (Watts).
1891. Common (G. Barrett).
1892. Sir Hugo (Allsopp).
1893. Isinglass (T. Loates).
1894. Ladas (Watts).
1895. Sir Visto (S. Loates).
1896. Persimmon (Watts).
1897. GalteeMore (Wood).
1898. Jeddah (Madden).
1899. Flying Fox (M. Ca n).
1900. Diamond Jubilee
1901. Volodyovski (L. R'ff). (H. Jones).
1902. Ard. Patrick, (J. H. Martin).
1903. Rocksand (Maher).
1904. St. Amant.
1905. Cicero (D. Maher).
1906. Spearmint (D. Maher)
1907. Orby (J. Reiff).
1908. Signonetta (Bullock).
1909. Minoru (H. Jones.)
1910... Lemberg (Dillon)..

* Dead heat.

Pugilistic Records.

Corrected and Revised up to November 1, 1910.

KEY TO ABBREVIATIONS.

K—Knocked out opponent. **K by**—Knocked out by opponent. **W**—Won. **L**—Lost. **W-F**—Won on foul. **L-F**—Lost on foul. **No dc**—No decision given. **D**—Draw. **Exb**—Exhibition.

JIM JEFFRIES.

Born, April 15, 1875, Carroll, O. Height, 6 ft. 1¼ in.

1897: Knockout—T. Van Buskirk, 2 rds. Dick Baker, 9 rds. Draw—Gus Ruhlin, 20 rds. Joe Choynski, 20 rds.

1898: Won—Joe Goddard, 4 rds. Peter Jackson, 3 rds. Pete Everett, 3 rds. Tom Sharkey, 20 rds. Bob Armstrong, 10 rds.

1899: Knockout—Bob Fitzsimmons, 11 rds. Won—Tom Sharkey, 25 rds.

1900: Knockout—Jack Finnegan, 1 rd. Jim Corbett, 23 rds.

			Rds.
1901			
Sept 17—Hank Griffin.....	W	Los Angeles.	4
Sept. 24—Joe Kennedy.....	K	Los Angeles.	2
Nov. 15—Gus Ruhlin.....	W	San Fran.....	5
1902			
July 25—Bob Fitzsimmons	K	San Fran.....	8
Dec. 10—Jack Munroe....	L	Butte.....	4
1903			
Aug. 14—Jim Corbett.....	K	San Fran.....	10
1904			
Aug. 26—Jack Munroe.....	W	San Fran....	2
1910			
July 4—Jack Johnson.....	K by	Reno, Nev....	15

JOHN L. SULLIVAN.

Born Oct. 15, 1858, Boston, Mass. Height 5 ft. 10½ in. Heavyweight. Color, white.

1880: Knockout—George Rooke, 2 rds. J. Donaldson, 10 rds. Exhibition—Joe Goss, 3 rds.

1881: Won—Steve Taylor, 2 rds. John Flood, 8 rds. Knockout—Fred Crossley, 1 rd. James Dalton, 4 rds. Jack Burns, 2 rds.

1882: Won—Paddy Ryan, 9 rds. John McDermott, 3 rds. Knockout—Jimmy Elliott, 3 rds. Exhibition—Tug Collins, 4 rds. Joe Coburn.

1883: Won—Charlie Mitchell, 3 rds. Herbert A. Slade, 3 rds.

1884: Won—Fred Robinson, 3 rds. Geo. M. Robinson, 4 rds. Enos Phillips, 4 rds. John M Laflin, 3 rds. Alf Greenfield, 2 rds. Knockout—Al Marx, 1 rd. Dan Henry, 1 rd. William Fleming, 1 rd.

1885: Won—Alf Greenfield, 4 rds. Jack Burke, 5 rds. Dom. McCaffrey, 6 rds. Police Interfered—Paddy Ryan.

			Rds.
1886			
Sept. 10—Frank Herald.....	W	Alleghany...	2
Nov. 12—Paddy Ryan.....	K	San Fran	3
Dec. 28—Duncan M'Donald	D	Denver, Col..	4
1887			
Jan. 18—Patsy Cardiff.....	D	Minneapolis.	6
1888			
Mar. 10—Charley Mitchell.	D	Chantilly, Fr..	39
1889			
July 8—Jake Kilrain	W	Richburg....	75
1892			
Sept 7—Jim Corbett.....	L	New Orleans.	21
1896			
Aug. 31—Tom Sharkey....	No dc	New York..	3

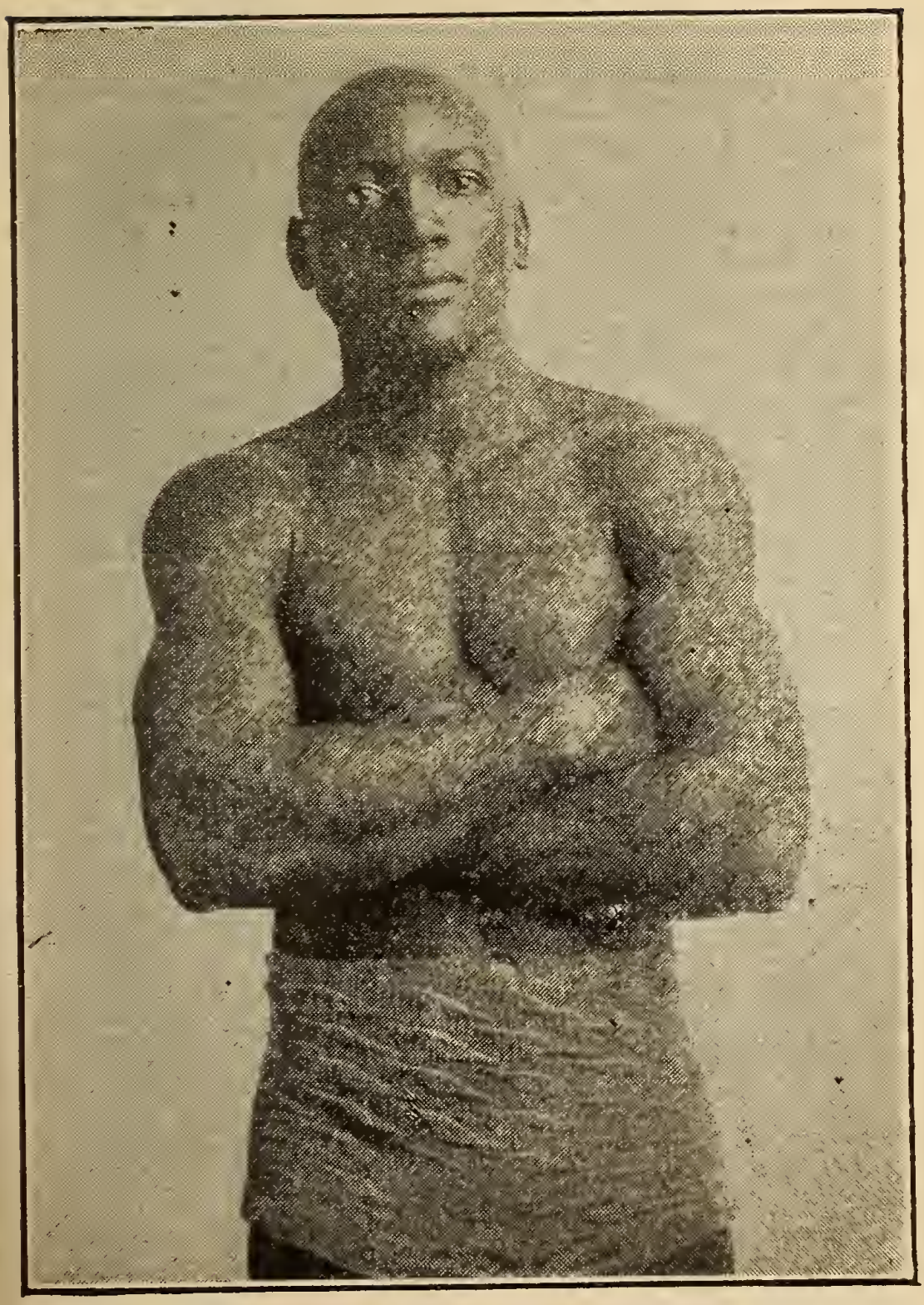

CHAMPION JACK JOHNSON.

ROBERT FITZSIMMONS.

Born June 4, 1862, Elston, Cornwall, Eng.

1891: Won—Black Pearl, 4 rds. Knockout—Jack Dempsey, 13 rds. Abe Congle, 2 rds.

1892: Won—Peter Maher, 12 rds. Knockout—James Farrell, 2 rds. Joe Godfrey, 1 rd. Jerry Slattery, 2 rds. Millard Zender, 1 rd.

1893: Won—Jack Hickey, 3 rds. Knockout—Jim Hall, 4 rds. Phil Mayo, 2 rds. Warner, 1 rd.

1894: Knockout—Frank Kellar, 2 rds. Dan Creedon, 2 rds. Draw—Joe Choynski, 5 rds.

1896: Knockout—Peter Maher, 1 rd. No decision—Peter Maher, 3 rds. Lost-Foul—Tom Sharkey, 8 rds.

1897: Won—James J. Corbett, 14 rds.

1899: Knockout—Jeff Thorne, 1 rd.
Knocked out by—Jim Jeffries, 11 rds.

			Rds.
1900			
Mar. 27—Jim Daly.....	W	Philadelphia	1
Apr. 30—Ed. Dunkhorst....	K	Brooklyn ...	2
Aug. 10—Gus Ruhlin	K	New York ..	6
Aug. 24—Tom Sharkey	K	Coney Island	2
1902			
July 25—Jim Jeffries.....	K by	San Fran....	8
1903			
Sept. 30—Con Coughlin.....	K	Philadelphia	1
Oct. 14—Joe Grim.....	No dc	Philadelphia	6
Nov. 25—George Gardiner.	W	San Fran....	20
1904			
July 23—Phil Jack O'Brien.	No dc	Philadelphia.	6
1905			
Dec. 20—Phil Jack O'Brien.	L	San Fran....	13
1907			
July 17—Jack Johnson....	L	Philadelphia	2
1909			
Dec. 27—Bill Lang.....	K by	Australia....	12

JAMES J. CORBETT.

Born Sept. 1, 1866, San Francisco, Cal. Height, 6 ft. 1 in. Heavyweight. Color, white.

1886: Knockout—Billy Welch, 1 rd. Lost—Billy Welch, 4 rds.

1887: Draw—Jack Burke, 8 rds.

1888: Draw—Frank Glover, 3 rds.

1889: Won—Joe Choynski, 4 rds. Knockout—Joe Choynski, 27 rds. Draw—Dave Campbell, 10 rds. Police interfered—Joe Choynski, 4 rds.

1890: Won—Jake Kilrain, 6 rds. Dom. McCaffrey, 4 rds. Exhibition—Mike Donovan, 3 rds.

1891: Won—Ed. Kinney, 4 rds. Draw—Peter Jackson, 61 rds. Exhibition—John L. Sullivan, 4 rds. Jim Hall, 4 rds.

1892: Won—Bill Spillings, 1 rd. Bob Caffrey, 1 rd. John L. Sullivan, 21 rds. No decision—Joe Lannon.

1894: Knockout—Charlie Mitchell, 3 rds. Peter Courtney, 6 rds.

1896: Draw—Thomas Sharkey, 4 rds.

			Rds.
1897			
Mar. 17—Bob Fitzsimmons.	L	Carson	14
1898			
Nov. 22—Tom Sharkey....	L-F	New York....	9
1900			
May 11—Jim Jeffries	K by	Coney Island	23
Aug. 30—Kid McCoy.....	K	New York...	5
1903			
Aug. 14—Jim Jeffries.....	K by	San Fran....	10

THE POLICE GAZETTE The King of Sports. $4.00 Per Year.

TOMMY BURNS.

(NOAH BRUSSO.)

Born, June 17, 1881, Hanover, Ontario. Height, 5 ft. 7 in.

1900: Knockout—Fred Thornton, twice, 5 rds.

1901: Knockout—Billy Walsh, 5 rds. Archie Steele, 2 rds. Ed Sholtreau, 1 rd. Billy Walsh, 6 rds. Dick Smith, 9 rds. Reddy Phillips, 9 rds. Jack O'Donnell, 8 rds. Won—Dick Smith, 10 rds. Tom McCune, 10 rds. Lost—Mike Schreck, 10 rds.

1903: Knockout—Dick Smith, 2 rds. Harry Peppers, 2 rds. Tom McCune, 7 rds. Jimmy Duggan, 9 rds. Jack Hammond, 3 rds. Jack Butler, 2 rds. Jack O'Donnell, 11 rds. Ben O'Grady, 3 rds. George Shrosbree, 5 rds. Won—Jim O'Brien, 10 rds. Billy Moore, 10 rds. Draw—Reddy Phillips, 3 rds.

1904: Knockout—Joe Wardinski, 1 rd. Cyclone Kelly, 4 rds. Indian Joe, 6 rds. Won—Tony Caponi, 6 rds. Draw—Mike Schreck, 6 rds. Tony Caponi, 6 rds. Billy Woods, 15 rds. Lost—Jack O'Brien, 6 rds.

			Rds.
1905			
Mar. 7—Jack Sullivan.....	D	Spokane.....	20
May 3—Dave Barry.....	W	Tacoma.....	20
June 7—Hugo Kelly.....	D	Detroit.....	10
July 28—Hugo Kelly.....	D	Los Angeles.	20
Aug. 31—Dave Barry.....	K	San Fran....	20
Oct. 17—Jack Sullivan.....	L	Los Angeles,	20
1906			
Feb. 23—Marvin Hart.....	W	Los Angeles.	20
Mar. 28—Jim O'Brien.....	K	San Diego...	1
Mar. 28—Jim Walker.....	K	San Diego...	1
Oct. 2—Jim Flynn.....	K	Los Angeles.	15
Nov. 28—Phil. Jack O'Brien	D	Los Angeles	20
1907			
Jan. 10—Joe Grim.....	No dc	Philadelphia	3

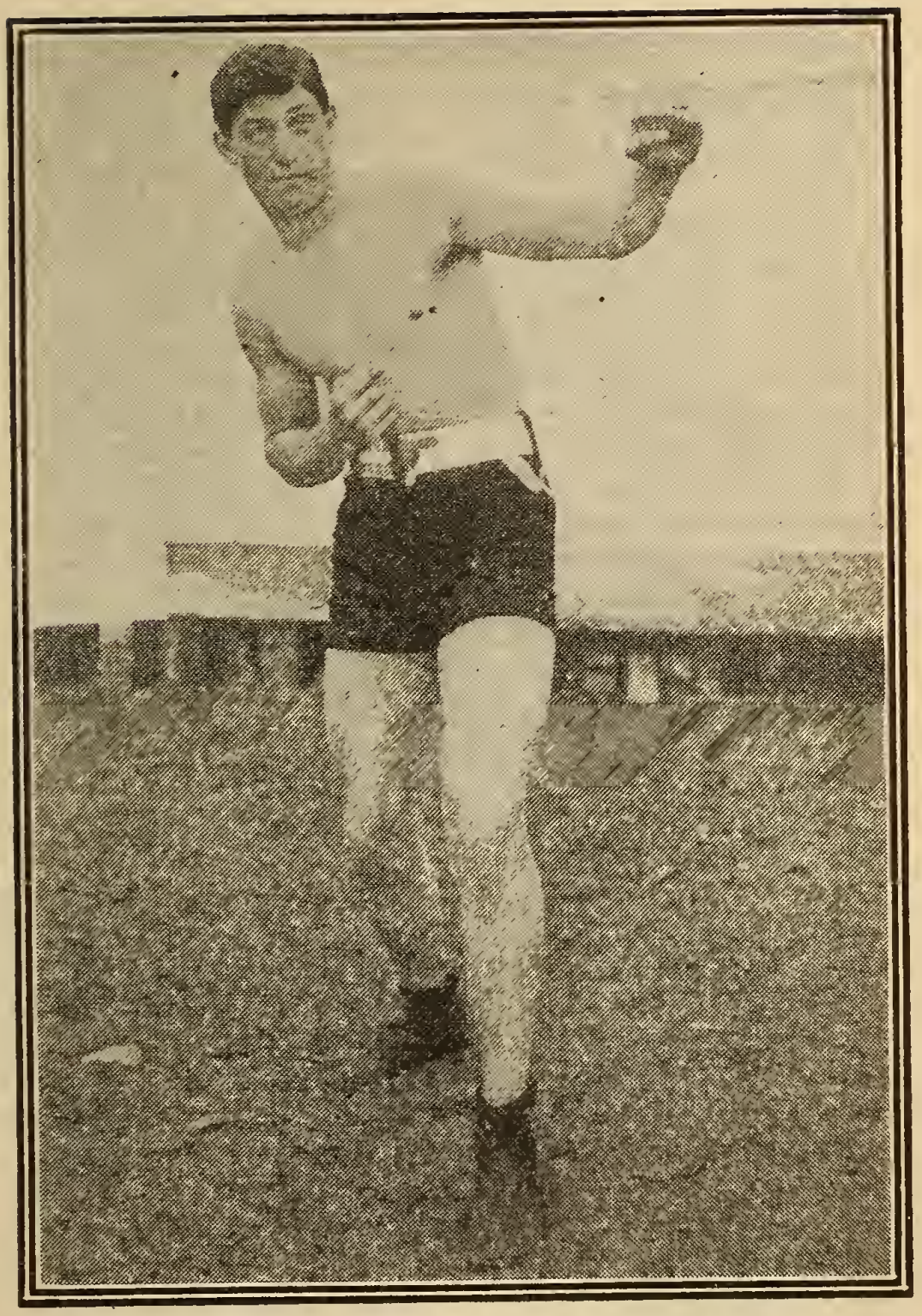

AL KAUFFMAN.

1907 Tommy Burns—continued.			Rds.
May 8—Jack O'Brien.....	W	Los Angeles	20
July 4—Bill Squires.....	K	San Fran....	1
Dec. 2—Gunner Moir.....	K	London	10
1908			
Feb. 10—Jack Palmer.....	K	London	4
Mar. 17—Jem Roche.....	K	Ireland.	1
Apr. 18—Jewey Smith.....	K	France	5
June 13—Bill Squires.....	K	France	8
Aug. 24—Bill Squires.....	K	Australia....	13
Sept. 2—Bill Lang.....	K	Australia ..	6
Dec. 26—Jack Johnson....	L	Australia....	14
1910			
Apr. 11—Bill Lang.....	W	Australia....	20

JACK JOHNSON.

Born Mar. 31, 1878, Galveston, Tex Height, 6 ft. ¼ in. Weight, 195 lbs. Color, black.

1901: Knockout—Horace Miles, 3 rds. Won—John Lee, 15 rds. Charley Brooks, 2 rds. Jack McCormick, 7 rds. Jack McCormick, 7 rds. Draw—Klondyke, 20 rds.

1902: Knockout—Dan Murphy, 10 rds. Ed Johnson, 4 rds. Joe Kennedy, 4 rds. Joe Kennedy, 4 rds. Jack Jeffries, 5 rds. Klondyke, 13 rds. Won—Bob White, 15 rds. Jim Scanlan, 17 rds. Pete Everett, 20 rds. Frank Childs, 12 rds. Geo. Gardiner, 20 rds. Fred Russell, 6 rds. Draw—Frank Childs, 6 rds. Hank Griffen, 15 rds. Hank Griffen, 20 rds. Billy Stift, 10 rds.

1903			Rds.
Feb. 5—Denver E. Martin.	W	Los Angeles.	20
Feb. 27—Sam McVey.....	W	Los Angeles	20
Apr. 16—Sandy Ferguson..	W	Boston.....	10
May 11—Joe Butler.....	K	Philadelphia.	3
July 31—Sandy Ferguson..	No dc	Philadelphia.	6

1903	Jack Johnson—continued.			Rds.
Oct. 27	—Sam McVey.....	W	Los Angeles.	20
Dec. 11	—Sandy Ferguson..	W	Colma.....	20
1904				
Feb. 15	—Black Bill.....	No dc	Philadelphia.	6
Apr. 22	—Sam McVey.....	K	San Fran....	20
June 2	—Frank Childs.....	W	Chicago.....	6
Oct. 18	—Ed Martin.....	K	Los Angeles.	2
1905				
Mar. 28	—Marvin Hart.....	L	San Fran....	20
Apr. 25	—Jim Jeffords.....	K	Philadelphia.	4
May 2	—Black Bill.....	W	Philadelphia.	4
May 9	—Joe Jeannette....	No dc	Philadelphia.	3
May 9	—Walter Johnson..	K	Philadelphia.	3
June 26	—Jack Munroe.....	No dc	Philadelphia.	6
July 13	—Morris Harris....	K	Philadelphia.	1
July 13	—Black Bill.....	No dc	Philadelphia.	3
July 18	—Sandy Ferguson..	W-F	Chelsea.....	6
July 24	—Joe Grim.....	No dc	Philadelphia.	6
Nov. 25	—Joe Jeannette.....	L-F	Philadelphia.	2
Dec. 1	—Yg. Peter Jackson.	D	Baltimore....	12
Dec. 2	—Joe Jeannette.....	No dc	Philadelphia.	6
1906				
Mar. 14	—Joe Jeannette.....	W	Baltimore ...	15
Apr. 26	—Sam. Langford...	W	Chelsea	15
June 18	—Charley Haghey.	K	Gloucester ..	1
Sept. 3	—Billy Dunning....	D	Millinocket .	10
Sept. 26	—Joe Jeannette.....	No dc	Philadelphia	6
Nov. 8	—Jim Jeffords	No dc	Philadelphia	6
Nov. 26	—Joe Jeannette.....	D	Portland.....	10
1907				
Feb. 19	—Peter Felix.....	K	Sidney, Aus.	1
Mar. 4	—J. Lang.....	K	Melbourne...	9
July 17	—Bob Fitzsimmons.	W	Philadelphia	2
Aug. 28	—Charley Cutler...	K	Reading	1
Sept. 12	—Sailor Burke.....	No dc	Bridgeport..	6

1907	Jack Johnson—continued.			Rds.
Nov. 2	Jim Flynn.....	K	Colma.....	11
1908				
July 31	Ben Taylor.....	K	England.....	8
Dec. 26	Tommy Burns...	W	Australia....	14
1909				
May 19	Jack O'Brien.....	No dc	Philadelphia	6
June 30	Tony Ross.....	No dc	Pittsburg....	6
Sept. 9	Al Kauffman.....	No dc	San Fran....	10
Oct. 16	Stanley Ketchell..	K	Colma.....	12
1910.				
July 4	Jim Jeffries.....	K	Reno, Nev..	15

ABE ATTELL.

Born Feb. 22, 1883, San Francisco, Cal. Height, 5 ft. 4 in. Featherweight. Nationality, Hebrew.

1900: Knockout—Kid Leonard, 2 rds. Kid Dodson, 2 rds. Joe O'Leary, 4 rds. Benny Dwyer, 3 rds. Joe Hill, 4 rds. Eddie Hanlon, 4 rds. Dick Cullen, 1 rd. Lew White, 1 rd. Jim Barry, 1 rd. Frank Dell, 3 rds. Kid O'Neill, 1 rd. George Brown, 2 rds. Kid Jones, 1 rd. Peter Carroll, 2 rds. Kid Dulley, 1 rd. Kid Powers, 2 rds.

1901: Knockout—Mike Smith, 2 rds. Kid Delaney, 4 rds. Kid Pieser, 3 rds. Scotty Williams, 2 rds. Young Cassidy, 2 rds. Jockey Bozeman, 3 rds Kid Decker, 3 rds. Kid Louis, 3 rds. Scotty Williams, 1 rd. Won—Jockey Bozeman, 10 rds. Kid Buck, 5 rds. Kid Buck, 5 rds. Jack Dempsey, 20 rds. George Dixon, 15 rds. Draw—George Dixon, 10 rds George Dixon, 20 rds.

1902: Won—Kid Broad, 20 rds. Kid Abel, 6 rds. Kid Abel, 20 rds. Aurelio Herrera, 15 rds.

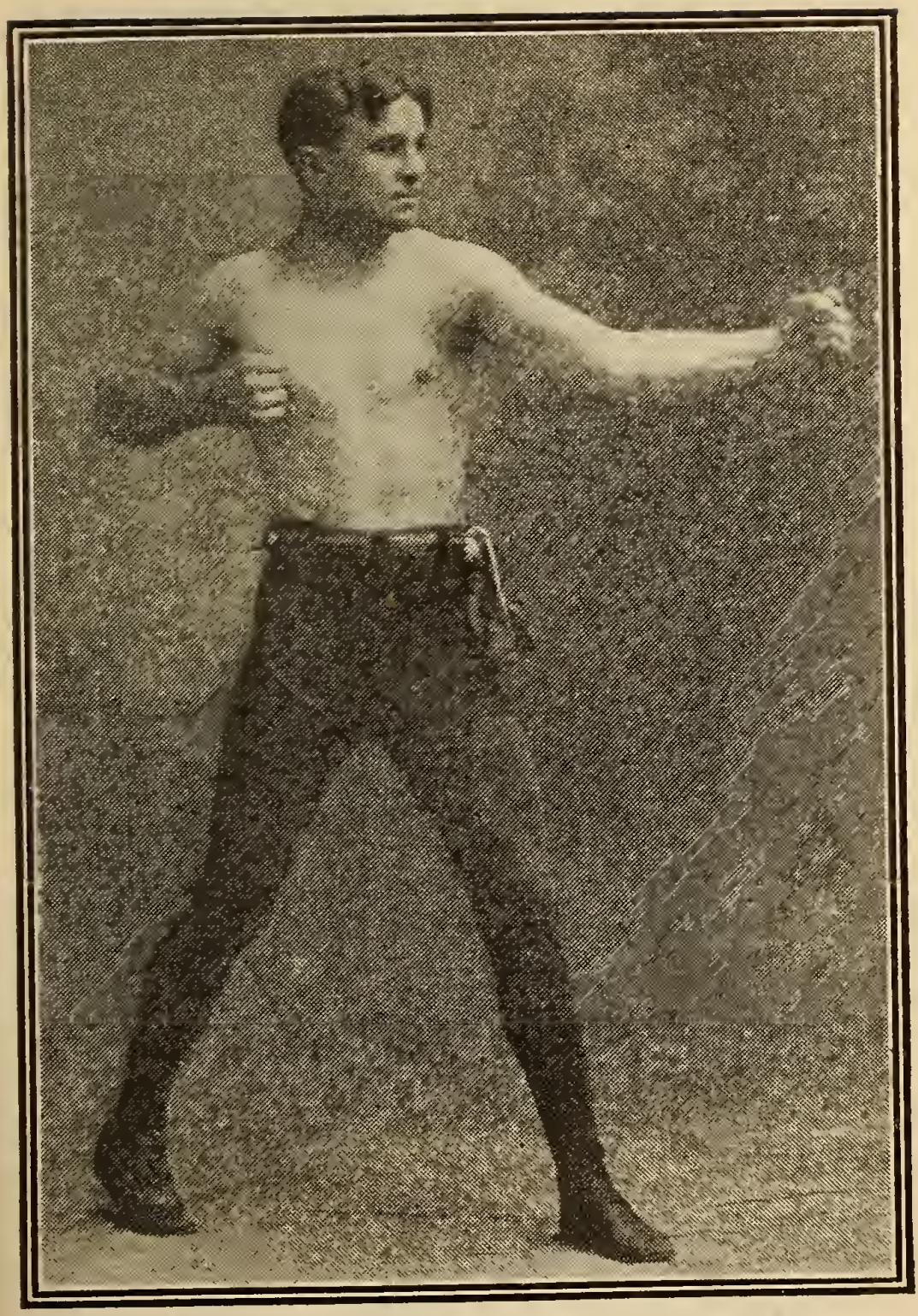

BILLY PAPKE.

1902 Abe Attell—continued. Rds.

Buddy Ryan, 6 rds. Draw—Kid Broad, 15 rds. Harry Forbes, 6 rds. Lost—Benny Yanger, 19 rds.

1903: Won—Eddy Toy, 20 rds. Johnny Reagan, 20 rds. Won-Foul—Dave Johnson, 6 rds. Draw—Ed Hanlon, 20 rds.

1904: Knockout—Harry Forbes, 5 rds. Patsy Haley, 5 rds. Won—Kid Herman, 6 rds. Aurelio Herrera, 6 rds. Johnny Reagan, 15 rds. Young Erne, 20 rds. Tommy Feltz, 15 rds. Draw—Harry Forbes, 10 rds. No decision—Young Erne, 6 rds. Young Erne, 6 rds. Lost—Jack McClelland, 15 rds. Tommy Sullivan, 5 rds.

1905

Jan. 28	Tommy Murphy..	No dc	Philadelphia.	6
Feb. 3	Tommy Feltz.....	W	Baltimore....	15
Feb. 22	Kid Goodman....	D	Chelsea.....	15
Feb. 24	Eddie Hanlon....	No dc	Philadelphia.	6
May 1	Jimmy Dunn.....	D	Sharon.....	12
May 10	Harry Forbes....	W	Detroit.....	10
May 22	Battling Nelson...	No dc	Philadelphia.	6
Oct. 4	Young Erne.....	No dc	Philadelphia.	6
Oct. 31	Chick Tucker.....	W	New York...	3
Nov. 8	Tommy Mowatt..	No dc	Philadelphia.	6
Nov. 16	Tommy Mowatt..	W	Baltimore....	15
Nov. 23	Kid Sullivan.....	D	Baltimore....	15

1906

Jan. 15	Chester Goodwin.	D	Chelsea.....	15
Jan. 22	Billy Maynard....	W	Portland. ...	10
Feb. 22	Jimmy Walsh.....	W	Chelsea.....	15
Mar. 19	Phil Logan.....	No dc	Philadelphia.	6

HOYLE'S GAMES. The book with all the Card Rules. Published by Richard K. Fox, New York City. Fifteen 2c. stamps.

1906	Abe Attell—continued			Rds.
May 11	—Kid Herman.....	D	Los Angeles	20
July 4	—Frankie Neil.....	W	Los Angeles	20
Aug. 15	—Frank Carsey.....	W	Gr. Rapids..	15
Sept. 3	—Frank Carsey	W	Davenport..	3
Oct. 30	—Harry Baker.....	W	Los Angeles	20
Nov. 16	—Billy Decoursey..	W	San Diego...	15
Dec. 7	—Jimmy Walsh....	K	Los Angeles	8
1907				
Jan. 18	—Harry Baker.....	K	Los Angeles	8
April 3	—Spike Robson....	No dc	Philadelphia	6
May 24	—Kid Solomon.....	W	Los Angeles	20
Sept. 12	—Jimmy Walsh....	W	Indianapolis	10
Sept. 21	—Tommy Sullivan.	D	Alton	6
Oct. 29	—Freddie Weeks...	W	Los Angeles	4
1908				
Jan. 1	—Owen Moran.....	D	San Fran....	25
Jan. 31	—Frankie Neil.....	W	San Fran....	13
Feb. 28	—Eddie Kelly.....	K	San Fran....	7
Mar. 31	—Battling Nelson..	D	San Fran....	15
Apr. 20	—Eddie Kelly.....	W	Seattle.....	8
Apr. 30	—Tommy Sullivan.	W	San Fran....	4
June 29	—Matty Baldwin...	No dc	New York ..	6
July 29	—Eddie Marino....	W	Idaho	10
Sept. 7	—Owen Moran.....	D	San Fran....	23
Nov. 25	—Freddie Welsh..	L	Vernon, Cal.	15
Dec. 11	—Ad. Wolgast.....	No dc	Naud Junc...	10
Dec. 29	—Biz Mackey.....	K	New Orleans	8
1909				
Jan. 14	—Freddie Weeks...	K	Goldfield....	10
Feb. 4	—Eddie Kelly.....	W	New Orleans	7
Feb. 19	—Jim Driscoll.....	No dc	New York...	10
Mar. 1	—Young Pierce....	No dc	Philadelphia	6
Mar. 10	—Young Pierce....	K	Philadelphia.	6
Mar. 18	—Patsy Kline	No dc	New York...	10
Mar. 23	—Frankie Neil.....	No dc	Brooklyn....	19
Mar. 26	—Frankie White...	K	Dayton.....	8

1909	Abe Attell—continued.			Rds.
Apr. 26	Biz Mackey.....	W	Columbus...	8
Aug. 18	Harry Stone.....	No dc	Saratoga....	10
Sept. 6	Eddie Kelly.....	No dc	Pittsburg....	6
Sept. 14	Tommy O'Toole,.	W	Boston.....	12
Oct. 5	Charley Miller....	No dc	Philadelphia.	6
Oct. 8	Patsy Kline.....	No dc	Philadelphia.	6
Nov. 23	Jimmy Moran....	W	Memphis....	8
Dec. 7	Charley White....	W	Memphis....	8
1910.				
Jan. 1	Eddie Kelly.....	K	Savannah...	2
Feb. 24	Frankie Neil.....	No dc	New York..	10
Feb. 28	Harry Forbes....	W	Troy.....	7
Mar. 18	Johnny Marto....	No dc	New York..	10
Apr. 1	Owen Moran.....	No dc	New York..	10
Apr. 28	Tommy Murphy.	No dc	New York..	10
May 20	Tommy Murphy.	No dc	New York..	10
Aug. 22	Eddie Merino....	W	Alberta.....	3
Sept. 6	Billy Lauder.....	K	Winnipeg...	7
Sept. 16	Charley White...	No dc	Milwaukee..	10
Oct. 7	Frank White.....	No dc	Milwaukee..	10
Oct. 10	Jack White.....	No dc	Manitoba...	15
Oct 24	Johnny Kilbane..	W	Kansas City	10
Oct. 27	Biz Mackey.....	W	New York..	6

AL KAUFFMAN.

Born Jan 6, 1886, San Francisco. Height, 6 ft. 1 in. Heavyweight. Color, white.

1905				Rds.
July 26	Charles Williard..	W	San Fran....	1
Sep. 28	Harry Foley.....	K	San Fran....	1
Oct. 27	Phil. Jack O'Brien.	K by	San Fran....	17
1906				
Jan. 26	Dave Barry.....	W	Los Angeles	15
Aug. 7	Fred Bradley.....	K	Chelsea.....	5

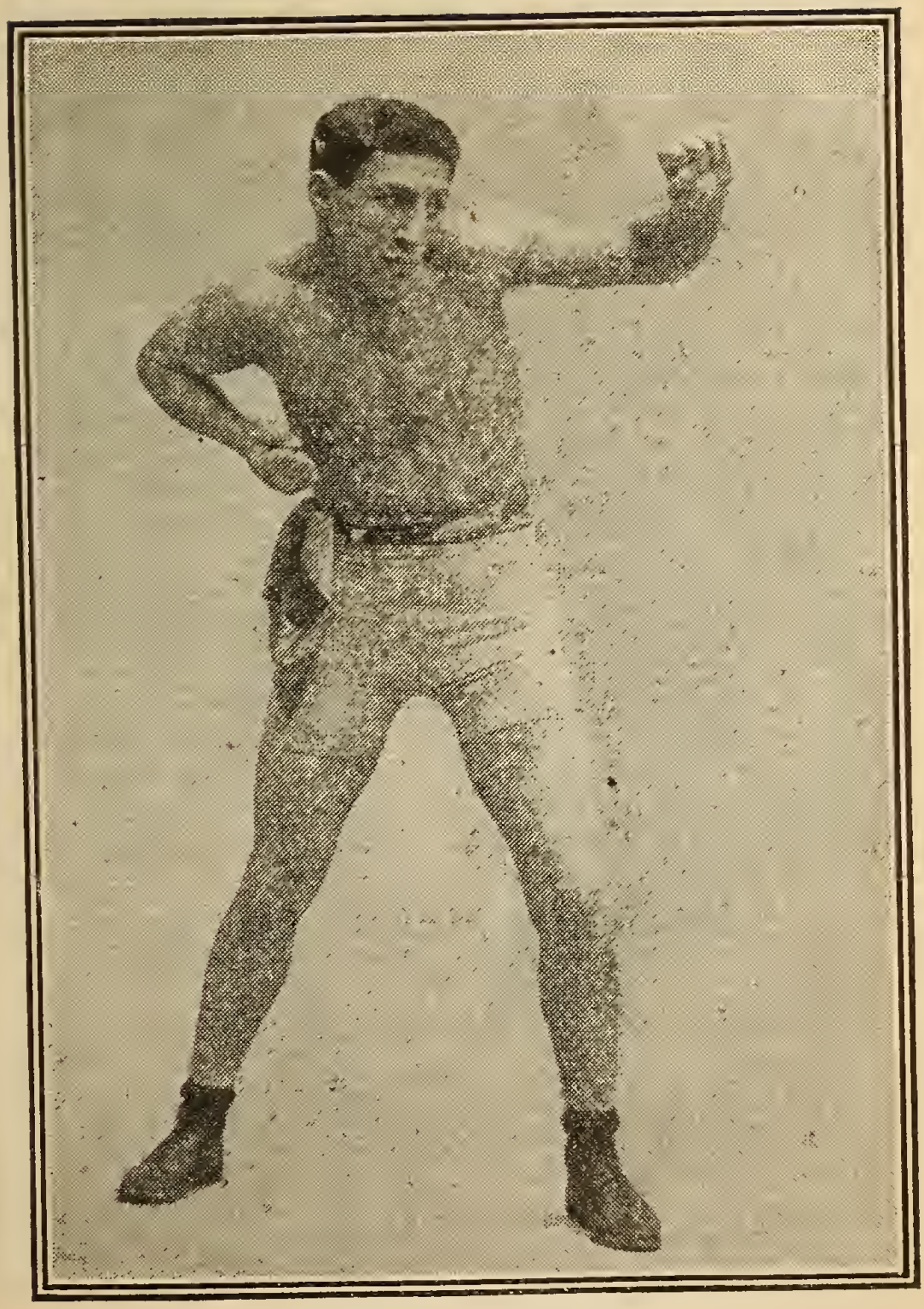

ABE ATTELL.

1906	Al Kauffman—continued.			Rds.
Oct. 31	—Sam Berger.....	W	San Fran....	10
Dec. 21	—George Gardiner.	W	Los Angeles	14
1907				
Aug. 29	—Mike Schreck....	W	San Fran....	7
Oct. 11	—Dave Barry	W	Philadelphia	3
Nov. 28	—Jack Sullivan.....	W	Colma.....	25
1908				
May 12	—Joe Grim.....	W	Oakland.....	6
July 24	—Battling Johnson.	W	Los Angeles.	7
Aug. 25	—Jim Flynn.....	K	Los Angeles.	9
Oct. 9	—Fred Bradley....	K	New York...	4
Nov. 10	—Terry Mustaine..	K	Vernon.....	14
Dec. 30	—Jim Barry.....	W	Vernon.....	39
1909				
Apr. 13	—Tony Ross.....	No dc	New York...	10
Sept. 9	—Jack Johnson....	No dc	San Fran....	10
1910.				
Jan. 19	—Jack O'Brien. ..	No dc	Philadelphia	6
Apr. 21	—Jack O'Brien.....	No dc	Pittsburg ...	6
Sept. 5	—Bill Lang.....	No dc	Philadelphia	6
Sept. 26	—Al Kubiak.....	No dc	Baltimore...	6
Oct. 8	—Tony Ross.....	No dc	Philadelphia	6

PACKEY McFARLAND.

(PATRICK M'FARLAND.)

Born Nov. 1, 1888, Chicago, Ill. Lightweight.

1904				Rds.
.....	—Pete West.....	K	Chicago.....	2
.....	—Kid Wallace.....	K	Chicago.....	2
.....	—Johnny West .	K	Chicago.....	4
.....	—Kid Harris.....	K	Chicago.....	5
.....	—Shorty Lang.....	K	Chicago.....	1
.....	—Young Black.....	K	Chicago.....	4
1905				
Jan. 10	—Kid Siefort.....	W	South Bend..	6

1905 Packey McFarland—continued.			Rds.
Jan. 24—Jack Walker.....	K	Chicago.....	4
Feb. 9—Bobby Ferris.....	W	Elkhart.....	6
Feb. 10—Jack Meyers.....	K	South Bend..	3
Feb. 18—Orvil Thorne.....	W	Chicago.....	6
Mar. 5—Jimmy Murray...	W	Chicago.....	6
Mar. 12—Jack Carr.....	K	Chicago.....	3
Mar 22—Kid Greenburg..	K	Chicago.....	5
Apr. 6—Jim Sweeney.....	K	Chicago.....	3
May 4—Eddie Connelly...	K	Summit.....	2
June 10—Jack Crammer...	K	Mich. City...	4
July 28—Hughey Gates....	K	Chicago.....	4
1906			
Jan. 15—Eddie Presten...	K	Grd. Rapids	3
Feb. 6—Eddie West.....	K	Chicago.....	2
Feb. 10—Kid Isso.....	K	Milwaukee..	2
Feb. 10—Kid Ebbert.....	K	Milwaukee...	3
Mar. 28—Nathan Frazen..	W	Peoria.....	6
June 30—Jimmy Ross.....	K	Summit.....	3
July 1—Kid Brewer.....	K	Davenport...	3
July 10—Ike Nelson.....	K	Hammond...	4
July 25—Eddie Linden....	K	Chicago.....	2
July 28—Tommy Moore...	K	Davenport...	2
Aug. 15—Jack Harding....	K	Hammond...	4
Oct. 15—Billy Finucane...	K	Davenport...	5
Oct. 25—Fred Gilmore....	K	Davenport...	3
Nov. 1[illegible]—Young Morris....	K	Davenport...	2
Dec. 23—Jack Fox.....	K	Summit.....	4
1907			
Feb. 20—Steve Kinney, ...	K	Davenport..	9
Mar. 2—Jimmy Freslin....	K	Chicago.....	2
Mar. 12—Joe Gilligan	K	Davenport...	8
Apr. 16—Kid Goodman....	W	Davenport...	15
May 10—Maurice Sayers..	W	Milwaukee..	10
June 27—Charley Neary...	W	Milwaukee..	10
Aug. 20—Benny Yanger....	W	Fort Wayne.	4
Oct. 16—Joe Gilligan.....	K	Indianapolis.	9

1907 Packey McFarland—continued.			Rds.
Oct. 23—Kid Goodman....	W	Fort Wayne.	10
Nov. 21—Kid Herman.....	No dc	Davenport..	15
1908			
Jan. 14—Bert Keyes.....	W	Boston.....	12
Jan. 28—Tom'y Loughrey.	No dc	Philadelphia.	6
Feb. 21—Freddie Welsh...	W	Milwaukee..	10
Apr. 11—Jimmy Britt.....	W	San Fran ...	6
July 4—Freddie Welsh...	D	Los Angeles.	25
Aug. 7—Phil Brock.....	W	Los Angeles.	7
Oct. 21—Leach Cross.....	No dc	New York...	6
Nov. 18—Tommy Murphy.	No dc	Philadelphia.	6
1909			
Jan. 15—Dick Hyland.....	No dc	Los Angeles	10
Mar 23—Leach Cross.....	No dc	New York...	10
Mar. 30—Dave Deshler...	D	Boston.....	12
May 26—Harry Trendall..	W	Kansas City.	10
Sept. 13—Ray Bronson.....	D	New Orleans	20
Nov. 8—John Thompson..	W	Kansas City.	10
1910			
Apr. 1—Dick Lee.....	K	England.....	9
May 30—Freddie Welsh...	D	England.....	20
June 18—Jack Goldswain.	K	England.....	3
Sept. 27—Dick Hyland	No dc	New York...	10

BATTLING NELSON.

(OSCAR BATTLING MATTHEW NELSON)

Born June 5, 1882, Copenhagen, Denmark.

1900: Knockout—Unknown, 2 rds. Bull Winters, 1 rd. Charlie Dougherty, 1 rd. Harry Griffen, 6 rds. Kid Griffo, 3 rds. Ed Burley, 5 rds. Won—Feathers Vernon, 6 rds. Young Boy, 5 rds. Clarence Glass, 6 rds. Joe Curtain, 3 rds. Jack Readel, 3 rds. Jack Martin, 6 rds. Won

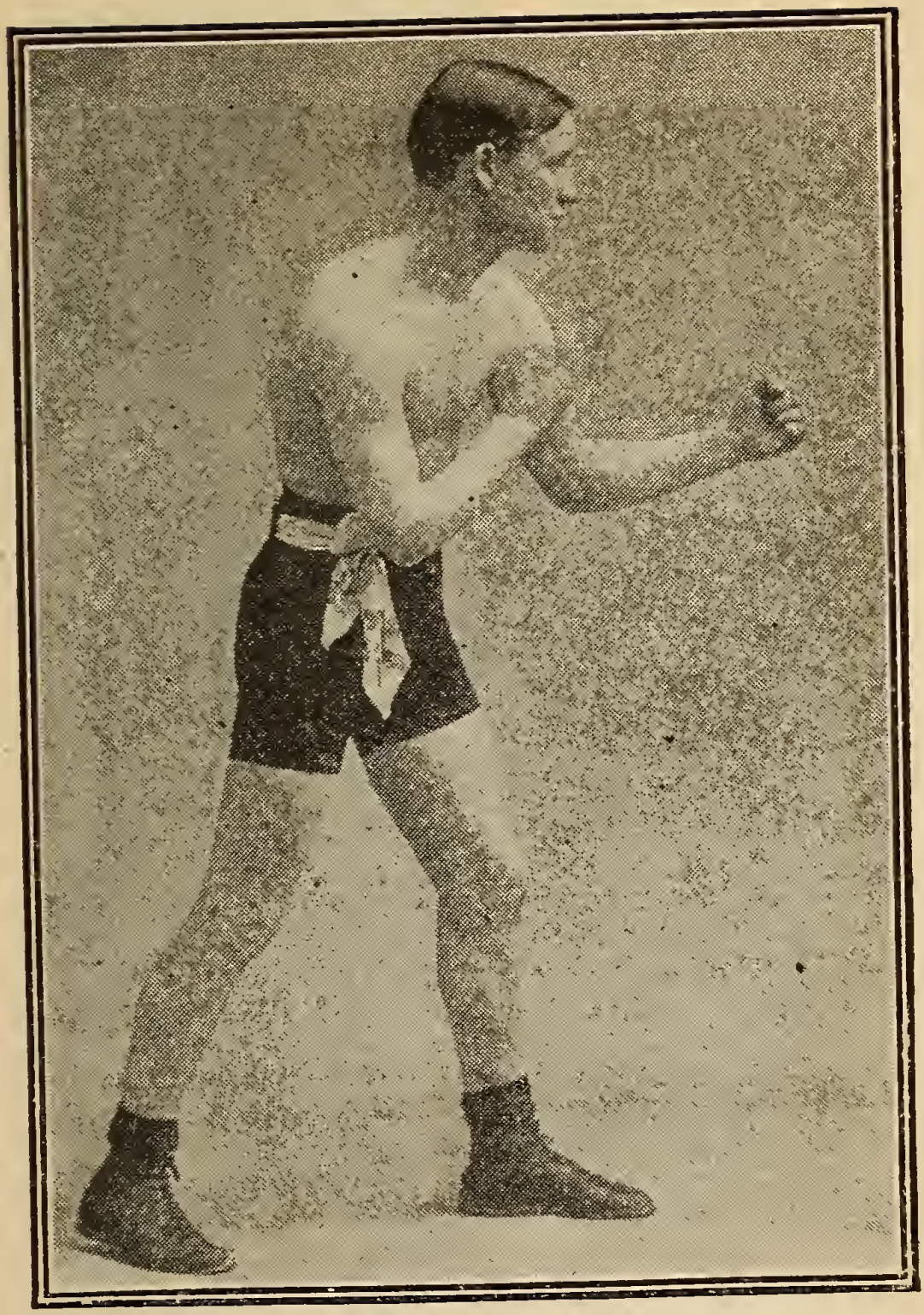

OWEN MORAN.

Battling Nelson—continued.

on foul—Joe Percente, 2 rds. Draw—Pete Boyle, 6 rds. Danny McMahon, 4 rds. Lost—Joe Headmark, 6 rds.

1901: Knockout—Kid Griffo, 2 rds. Mike Walsh, 6 rds. Won—Harry Falls, 10 rds. Jce Percente, 6 rds. Draw—Charley Berry, 6 rds. Harry Fails, 6 rds. Billy Heck, 5 rds. Joe Percente, 6 rds. Charley Berry, 6 rds. Lost—Eddie Santry, 6 rds.

1902			Rds.
Jan. 13—Frank Collifer....	K	W. Pullman .	5
Mar. 8—Joe Percente.....	W	Oshkosh.....	8
Mar. 10- Kid Ryan	K	Chicago.....	6
Mar. 21—Johnny Thompson	W	Chicago.....	6
Apr. 5—Billy Rosser.....	K	Harvey.....	1
Apr. 12—Danny McMahon.	D	W. Pullman .	
May 17—Puddon Burns....	K	Hegewish...	5
June 14—Billy Hurley.....	W	Hammond...	6
July 15—Billy Yanger.....	W	Chicago.....	6
Dec. 2—Elmer Mansfield..	K	Hot Springs.	10
Dec. 26—Christie Williams.	K	Hot Springs.	17
1903			
Jan. 3—Geo Brownfield...	K	Hot Springs.	10
Jan. 6—Sammy Marwell..	K	Hot Springs.	11
Mar. 4—Adam Ryan.....	D	Little Rock..	15
Apr. 5—Jack Robinson...	W	Hot Springs.	6
Apr 27—Johnny Thompson	W	Milwaukee ..	5
May 22—Stockings Kelly...	K	Milwaukee ..	4
June 16—Young Scotty.....	W	Fondulac....	8
June 19—Mickey Riley.....	W	Milwaukee ..	6
June 20—Larry McDonald.	K	Harvey.....	4
June 27—Clarence English.	D	Kansas City.	15
July 15—Mickey Riley.....	W	Ashland....	11
Aug. 26—Eddy Sterns.....	D	.....	9
Sept. 15—Charley Neary...	D	Milwaukee ..	6
Oct 20—George Memsic..	W	Milwaukee ..	6

1903	Battling Nelson—continued.			Rds.
Nov. 6	—Clarence English.	W	St. Joe.....	14
Nov. 24	—Art Simms.....	K	Milwaukee ..	3
Dec. ..	—Jack O'Neill.....	W	Milwaukee ..	6
1904				
Apr. 5	—Spider Welch.....	K	Salt Lake....	16
Apr. 12	—Tommy Markham	W,	Eureka.....	3
May 20	—Martin Canole....	K	San Fran....	18
July 29	—Eddie Hanlon....	W	San Fran....	19
Sept. 5	—Aurelia Herrera..	W	Butte.....	20
Nov. 29	—Young Corbett....	W	San Fran....	10
Dec. 20	—Jimmy Britt.....	L	San Fran....	20
1905				
Feb. 28	—Young Corbett....	W	San Fran....	9
May 22	—Abe Attell	No dc	Philadelphia.	6
June 2	—Kid Sullivan.....	D	Baltimore....	6
Sept. 9	—Jimmy Britt.....	K	Colma	18
1906				
Mar. 14	—Terry McGovern.	No dc	Philadelphia	6
Sept. 3	—Joe Gans.....	L-F	Goldfield....	42
1907				
July 31	—Jimmy Britt.....	L	San Fran....	20
1908				
Jan. 13	—Jack Clifford.....	K	Ogden.....	5
Feb. 5	—Rudolf Unholz...	No dc	Los Angeles.	10
Mar. 3	—Jimmy Britt.....	No dc	Los Angeles.	10
Mar. 31	—Abe Attell.....	D	San Fran....	15
July 4	—Joe Gans	K	San Fran....	17
Sept. 9	—Joe Gans.....	K	Colma.....	21
1909				
May 29	—Dick Hyland.....	K	Colma.....	23
June 22	—Jack Clifford.....	W	Oklahoma...	5
July 13	—Ad Wolgast.....	No dc	Los Angeles.	10
1910				
Jan. 21	—Eddie Lange.....	K	Memphis....	8
Feb, 22	—Ad Wolgast.....	L	California...	40
Oct. 10	—Monte Dale.....	W	Kansas City.	3

CHARLES (KID) McCOY.

Born Oct. 17, 1873, Rush County, Ind. Height, 5 ft. 11 in. Middleweight. Color, white.

1895: Won—Jack Wilkes, 2 rds. Shadow Maber, 10 rds. Charles Smith, 3 rds. Joe Sheers, 3 rds. Charles Siefert, 3 rds. Knockout—Dick Moore, 6 rds. Abe Ullman, 13 rds. Al Roberts, 5 rds. Draw—Dick O'Brien, 25 rds. Lost—Ted White, 10 rds. No decision—Arthur Walker, 3 rds.

1896: Won—Jim Daly, 3 rds. Billy Smith, 6 rds. Dick Moore, 10 rds. Knockout—Billy Doherty, 9 rds. Tommy West, 2 rds. Tommy Ryan, 15 rds. Frank Bosworth, 2 rds. No decision—Joe Choynski, 4 rds.

1897: Won—Dick O'Brien, 10 rds. Jack Bonner, 6 rds. Beach Ruble, 1 rd. Billy Smith of Texas, 2 rds. Dan Creedon, 15 rds. Knockout—Dick Moore, 2 rds. Geo. La Blanche, 1 rd. Draw—Tommy Ryan, 5 rds. No dec.—Jim Hall, 6 rds,

1898: Knockout—Doc Payne, 4 rds. Nick Burley, 2 rds. James Blackwell, 2 rds. John Tierney, 3 rds. Jim Bates, 1 rd. A. Bolby, 1 rd. Won—Gus Ruhlin, 20 rds. Won-foul—Joe Goddard, 5 rds.

1899: Knockout—Jim Carter, 5 rds. Geoffrey Thorne, 3 rds. Steve O'Donnell, 6 rds. Billy Stifft, 13 rds. Jack McDonough, 13 rds. Won—Joe Choynski, 20 rds. Tom Dugan, 1 rd. Jack Graham, 4 rds. Jack McCormick, 6 rds. Draw—Joe Choynski, 8 rds. Knockout by—Tom Sharkey, 10 rds. Jack McCormick, 1 rd.

JIM CORBETT'S Boxing Book is the Best. Price 10 cts., postage 3 cts. extra.

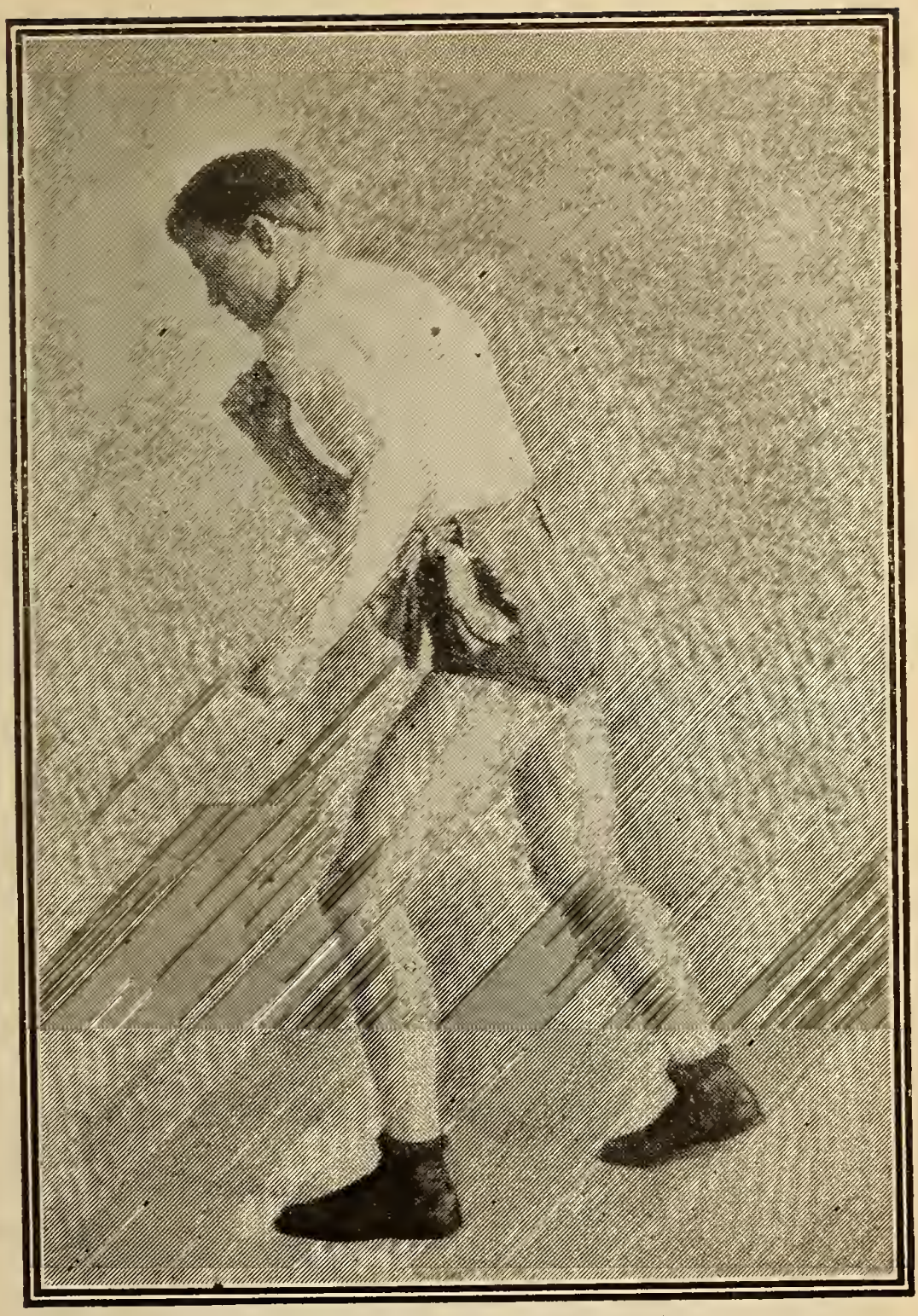

BATTLING NELSON.

Charles (Kid) McCoy—continued.

1900: Knockout—Peter Maher, 5 rds. Joe Choynski, 4 rds. Won—Dan Creedon, 6 rds. Tommy Ryan, 6 rds. Jack Bonner, 13 rds. Knockout by—Jim Corbett, 5 rds.

			Rds.
1901			
Dec. 2—Dave Barry.....	K	England.....	2
Dec. 2—Jack Scales.....	K	England.....	1
Dec. 2—Jack Madden.....	K	England.....	4
1902			
May 2—Fred Russell.....	No dc	Philadelphia.	6
May 19—Kid Carter	No dc	Philadelphia.	6
1903			
Feb. 23—Jack McCormick.	No dc	Philadelphia.	6
Apr. 22—Jack Root.....	L	Detroit.....	10
1904			
Apr. 5—Henry Placke.....	K	Philadelphia.	2
May 14—Phil Jack O'Brien.	No dc	Philadelphia.	6
Sept. 27—Jack Sullivan.....	W	Los Angeles.	20
1905			
Mar. 4—Jack Crawford...	K	Hot Springs.	1

DICK HYLAND.

(WILLIAM UREN.)

Born Oct. 12, 1885, Grass Valley, Cal. Height, 5 ft. 3 in. Lightweight.

Knockout—Manuel Torres, 2 rds. Manuel Torres, 3 rds. H. Facio, 3 rds. Charlie Weber, 2 rds. Pete Carroll, 2 rds. Jim Liniger, 2 rds Dick Cullen, 4 rds. Kid Parker, 2 rds. Jim Kane, 4 rds. H. Brown, 4 rds. Charley Dunn, 3 rds. Henry Brown, 4 rds Frank Walsh, 3 rds. Jack Burke, 4 rds. Kid Williams, 2 rds. Joe Hall, 2 rds. Joe Donovan, 3 rds. Young Munroe, 1 rd.

Dick Hyland—continued.

Ed Taylor, 3 rds. Ben Kirkby, 2; Billy Wetzel, 2 rds. Young Jack O'Brien, 2 rds. George White, 3 rds. Fred Wyatt, 1 rd. Jack Moriarty, 3 rds. Mickey Welch, 1 rd. Billy Baker, 1 rd. Frank Fields, 3 rds. Frank Fuller, 2 rds. Jack Roach, 1 rd. Tom Price, 1 rd. Jimmy Ryan, 2 rds. Billy Payne, 2 rds. Won—Henry Sheehan, 4 rds. Jim Kane, 4 rds. Charley Dunn, 4 rds. Jim Kane, 4 rds. Frank McDonald, 4 rds. Charley Dunn, 4 rds. Jack Burke, 4 rds. Kid Christie, 4 rds.

				Rds.
1905				
Jan. 31	Frankie Neil.....	K by	San Fran....	15
1906				
Mar. 1	Martin Duvanney	W-F	Denver.....	4
Apr. 30	Young Corbett...	W	Ogden.....	5
July 20	Tom Mowatt.....	W	Denver. . .	6
Aug. 28	Johnny Thompson	L-F	Los Angeles.	9
Sept. 28	Eddie Hanlon....	W	San Fran....	13
Nov. 16	Cyl. Thompson...	W	Ogden.....	20
1907				
Mar. 25	Cyl. Thompson...	D	San Fran...	20
May 21	Billy Finucane....	K	Ogden.....	3
Sept. 11	Tommy Murphy..	No dc	Philadelphia	6
1908				
Apr. 20	Tom'y Loughrey.	No dc	Philadelphia.	6
May 5	Bert Keyes.....	No dc	New York...	6
June 8	Leach Cross.....	No dc	New York...	6
July 14	Tommy Murphy.	No dc	New York...	6
Aug. 4	Rudolf Unholz...	No dc	New York...	6
Sept. 22	Kid Goodman...	L	Boston.....	12
Dec. 19	Kid Dalton.....	No dc	Los Angeles.	10
1909				
Jan. 15	Packey M'Farl'nd	No dc	Los Angeles,	10
May 29	Battling Nelson..	K by	Colma.	23

1909	Dick Hyland—continued.			Rds.
Aug. 20	Johnny Frayne...	L	San Fran....	20
Dec. 17	Johnny Thomps'n	L	Kansas City.	10
1910.				
Jan. 28	Phil Brock.....	D	Memphis....	8
Feb. 22	Grover Hayes....	L	New Orleans	10
Mar. 14	Matty Baldwin...	D	Kansas City.	10
Apr. 14	Phil Brock	L	Lorain.....	10
Apr. 21	Leach Cross.....	No dc	New York...	10
Aug. 17	Battling Hurley..	No dc	New York...	10
Aug. 18	Willie Beecher...	No dc	New York...	10
Sept. 16	Jack Goodman...	No dc	New York...	10
Sept 27	Packey McFarl'd.	No dc	New York...	10

JIMMY GARDINER.

Born, Clare, Ireland. Height, 5 ft. 9 in. Light.

1902: Knockout—Kid Sheehan, 2 rds. Johnny Taylor, 3 rds. Johnny Glynn, 2 rds. Ned Maher, 3 rds. Billy Ryan, 4 rds. Johnny Saxe, 2 rds. Tom Broderick, 2 rds. Arthur Cote, 5 rds. Won—Harry Kronson, 6 rds. Luther Manuel, 6 rds. Draw—George Dart, 6 rds. Johnny Sheehan, 6 rds. Kid Hessel, 6 rds. Jimmy Sullivan, 6 rds. Young Kelly, 6 rds. Jimmy Kelly, 20 rds. Jim Kelly, 20 rds. Twin Sullivan, 15 rds.

1903: Knockout—Jack Carrig, 3 rds. Tommy Devine. 4 rds. Tom McInerney, 1 rd. Jimmy Kelly, 3 rds. Won—Belfield Walcott, 15 rds. Johnny Burns, 15 rds. Martin Reilly, 2 rds. Jimmy Kelly, 8 rds. Kid Coffey, 15 rds. Kid Griffo, 12 rds. Kid Griffo, 12 rds. Kid Griffo, 12 rds. Draw—Belfield Walcott, 8 rds. Twin Sullivan, 5 rds. Belfield Walcott, 8 rds. Jimmy

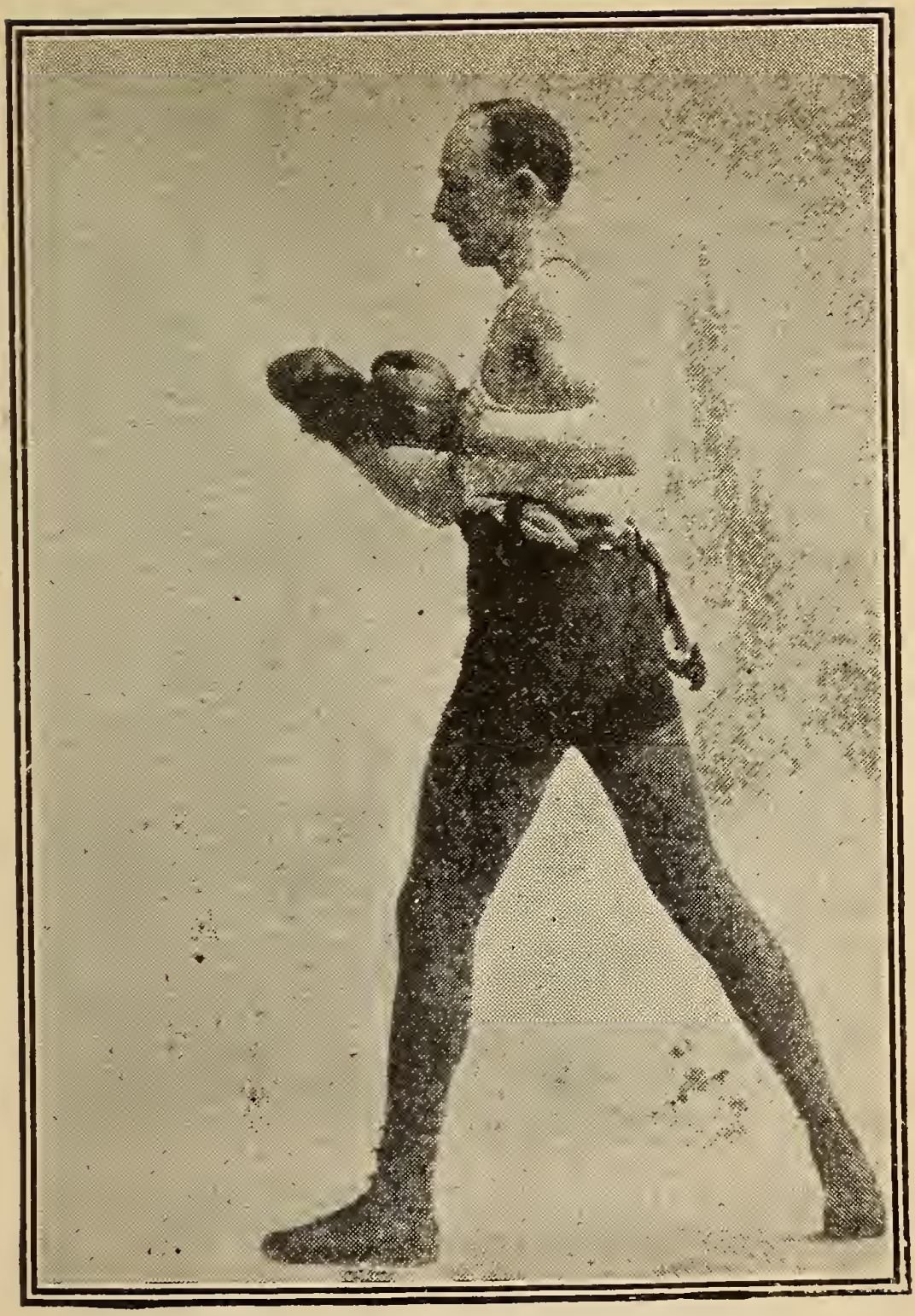

MIKE (TWIN) SULLIVAN.

Jimmy Gardner—continued.

Kelly, 10 rds. Patsy Sweeney, 15 rds. George McFadden, 10 rds. Patsey Sweeney, 15 rds. Spike Sullivan, 15 rds.

			Rds.
1904			
Jan. 2—Jack Blackburn...	L	Boston.....	12
Jan. 22—Kid Griffo	K	Marlboro....	4
Mar. 17—Mike Ward.....	W	Chicago.....	6
Apr. 8—Buddy Ryan.....	D	Chicago.....	6
May 20—Mike Memsic.....	K	Chicago.....	3
June 3—Buddy Ryan.....	K	Chicago.....	6
July 4—Patsy Sweeney....	K	Manchester..	4
July 22—Willie Fitzgerald..	K	Butte	5
Sept. 5—Martin Canole....	D	New Bedford	10
Dec. 15—Jack O'Keefe.....	W	Butte.....	11
1905			
June 12—Jack O'Keefe.....	D	Salt Lake....	20
Aug. 4—Rufe Turner.....	K	Colma.....	11
Aug. 25—Buddy Ryan.....	W	Colma.....	15
Nov. 24—Mike Sullivan.....	L	San Fran....	20
1906			
Feb. 5—Young Erne.....	W	Philadelphia	5
Mar. 10—Harry Lewis.....	No dc	Philadelphia	6
Mar. 27—Jack Dougherty..	D	Milwaukee..	8
Apr. 18—Willie Fitzgerald .	No dc	Philadelphia	6
Apr. 24—Jack O'Keefe.....	D	Kalamazoo..	10
May 23—Jack O'Keefe.....	W	Indianapolis	5
Nov. 15—Jack Dougherty..	K	Davenport..	9
Nov. 29—Otto Sieloff.....	K	Fort Wayne.	3
Dec. 11—Rube Smith.....	W	Denver.....	10
1907			
Jan. 29—Jeff Doherty.....	W	Lowell.....	3
Apr. 27—Jack Reed.....	W	Chicago.....	6
May 20—Harry Lewis.....	W	Denver.....	10
Sept. 2—Dick Fitzpatrick.	K	Fort Wayne.	2
Nov. 8—Unk Russell.....	No dc	Philadelphia	6

1908	Jimmy Gardiner—continued.			Rds.
Jan. 7	—Joe Walcott.....	W	Boston	12
Apr. 23	—Mike Sullivan....	L	Los Angeles.	25
June 26	—Kyle Whitney....	W	San Fran....	13
Nov. 7	—Jimmy Clabby...	W	New Orleans	15
Nov. 26	—Jimmy Clabby...	D	New Orleans	20
1909				
Jan. 25	—Harry Mansfield.	K	Philadelphia.	1
Mar. 2	—Bill McKinnon...	W	Boston.....	12
May 11	—Bill McKinnon...	W	Boston.....	12
June 8	—Tommy Quill....	D	Boston.....	12
Sept. 15	—Clarence English	No dc	Omaha.....	10
Oct. 2	—Young Loughrey	No dc	Philadelphia.	6
Oct. 26	—Bill McKinnon...	W	Boston.....	4
Nov. 29	—Mike Sullivan....	No dc	New Haven.	12
1910.				
Mar. 11	—Jimmy Clabby...	D	Milwaukee.	10
Apr. 12	—Frank Klaus.....	L	Boston.....	12
Oct. 18	—Leo Houck.....	No dc	Philadelphia	6

HARRY LEWIS.

Born Sept. 16, 1886, New York. Height, 5 ft. 7 in. Lightweight. Color, white.

1904: Knockout—Mexican Jim, 4 rds. Fighting Mahoney, 4 rds. Young Joe Grim, 4 rds. Jimmy Kohler, 4 rds. Mickey Telly, 4 rds. Kid Tyler, 1 rd. Eddie Cody, 4 rds. Won—Mexican Jim, 6 rds. Mexican Jim, 6 rds. Young Mock, 6 rds. Billy Manning, 6 rds. Griff Jones, 6 rds Billy Keaton, 6 rds. Billy Boden, 6 rds. Kid Allen, 6 rds. Kid Feltman, 6 rds. Jimmy Devine, 6 rds. Bert Keyes, 6 rds. Joe Jackson, 6 rds. Jack Durane, 6 rds. Frank Dillon, 4 rds. Frank Dillon, 6 rds. George Walker, 6 rds. John Dehen, 6 rds. Johnny Allen, 6 rds. Kid Tyler, 6 rds. Kid Locke, 10 rds. Buffalo Sunflower,

Harry Lewis—continued.

6 rds. Draw—Young Mock, 6 rds. Young Mock, 6 rds. Billy Manning, 6 rds. Kid Allen, 6 rds. No decision—Chester Goodwin, 6 rds. Jim Barnes, 6 rds.

1905			Rds.
Jan. 2—Tommy Love.....	W	Washington.	15
Jan. 7—Jack Cardiff.....	No dc	Philadelphia.	6
Jan. 24—Eddie Hanlon....	No dc	Philadelphia.	6
Jan. 31—George Decker...	No dc	Philadelphia.	6
Feb. 13—Tim Callahan.....	No dc	Philadelphia.	6
Feb. 17—Tony Moran.....	No dc	Philadelphia.	6
Feb. 22—Jim Bonner.....	W	Pottsville....	15
Mar. 13—Kid Sullivan.....	No dc	Philadelphia.	6
Mar. 17—Tommy Love.....	No dc	Philadelphia.	6
Apr. 28—Kid Herman.....	D	Baltimore ...	15
May 6—Aurelio Herrera..	No dc	Philadelphia.	6
May 19—Benny Yanger....	W	Baltimore...	1
May 27—Young Erne.....	No dc	Philadelphia.	6
June 2—Willie Fitzgerald.	No dc	Philadelphia.	6
June 21—Young Erne.....	D	Chester.....	10
July 7—Kid Goodman.....	L	Chelsea.....	15
Aug. 7—Young Erne.....	L	Chester.	15
Aug. 21—Young Donohue..	No dc	Philadelphia.	6
Aug. 24—Kid Locke..	No dc	Philadelphia.	6
Aug. 28—Sammy Smith.....	No dc	Philadelphia.	6
Sept. 7—Young Erne.....	No dc	Philadelphia.	6
Sept. 22—Kid Sullivan.....	L	Baltimore ...	15
Sept. 28—Jack Roller.....	K	Chelsea.....	5
Oct. 31—Young Donahue..	No dc	Philadelphia.	6
Nov. 9—Unk Russell.....	No dc	Philadelphia.	6
Dec. 25—Maurice Sayers...	No dc	Philadelphia.	6
1906			
Feb. 1—Amby McGarry...	No dc	New York....	3
Feb. 24—Adam Ryan.....	No dc	Philadelphia.	6
Mar. 10—Jimmy Gardiner..	No dc	Philadelphia.	6
Mar. 31—Willie Fitzgerald..	No dc	Philadelphia.	6

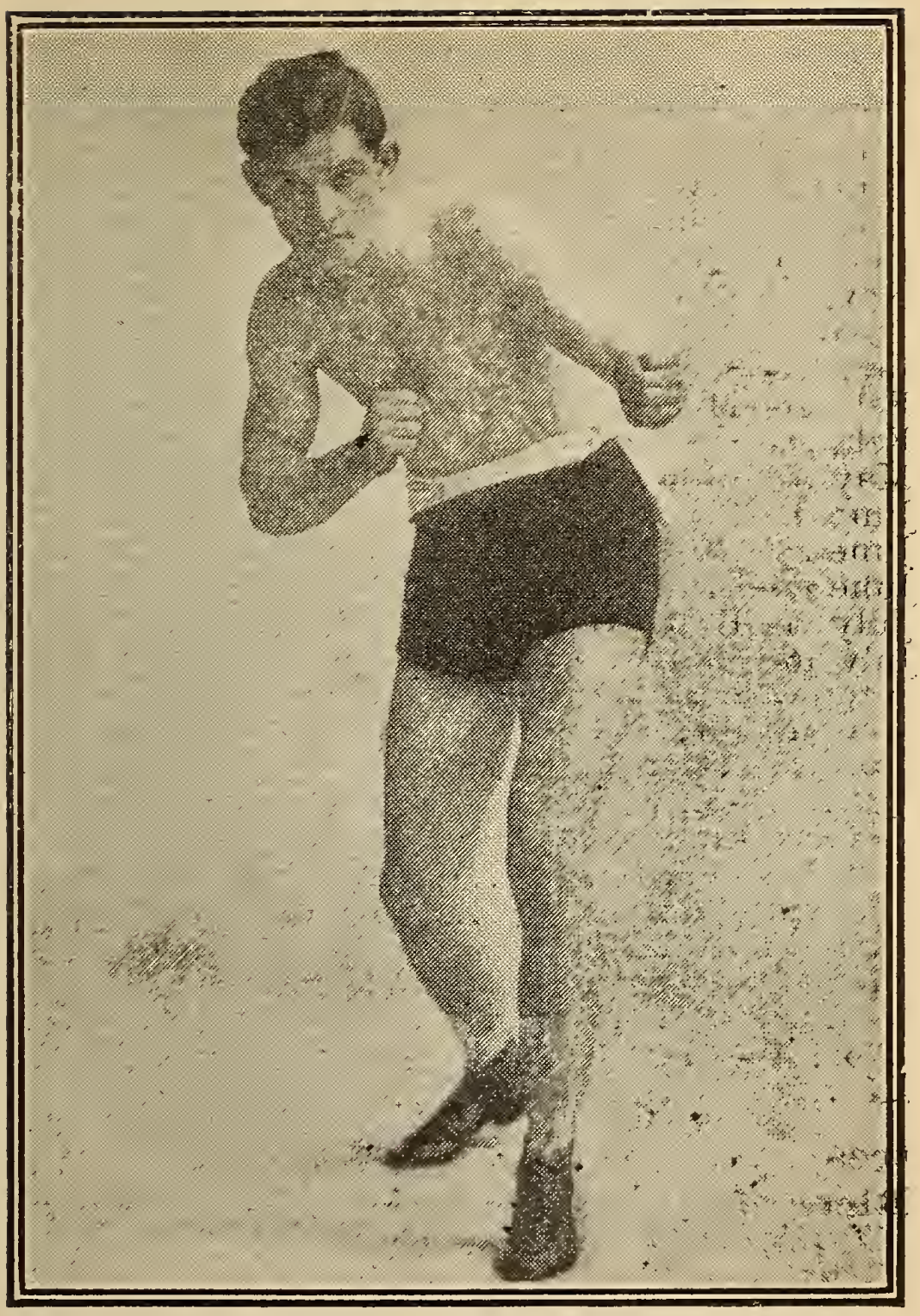

PACKEY McFARLAND.

1906	Harry Lewis—continued.			Rds.
May 12	—Willie Fitzgerald..	No dc	Philadelphia.	6
June 15	—Joe Gans.....	No dc	Philadelphia.	6
June 28	—Tom Pendergast..	W	Grd. Rapids.	6
July 12	—Jimmy Briggs....	W	Grd. Rapids	40
Aug. 9	—Maurice Sayers..	L F	Grd. Rapids.	1
Sept. 3	—Jimmy Briggs....	W	Saginaw.....	15
Sept 13	—Kid Herrick.....	K	Grd. Rapids.	3
Sept. 29	—Joe Thomas.....	No dc	Philadelphia.	6
Oct. 13	—Willie Fitzgerald..	W	Philadelphia.	2
Oct. 19	—Jack Dougherty..	W	Milwaukee..	10
Nov. 15	—Mike Ward.....	K	Grd. Rapids.	9
1907				
Jan. 22	—Rube Smith.....	K	Denver.....	8
Feb. 21	—Mike Sullivan....	W	Denver.....	10
Feb. 28	—Jim Perry.....	W	Pueblo	6
May 20	—Jimmy Gardner..	L	Denver.....	10
June 8	—Tommy Sullivan..	No dc	Philadelphia	6
June 13	—Jack Roller.....	K	Philadelphia	4
June 22	—Dave Deshler.....	W	Philadelphia	2
July 1	—Billy Griffith.....	W	New York...	2
July 16	—Jack Goldswain..	W	Philadelphia	5
July 25	—Kid Locke.....	No dc	Philadelphia	3
July 25	—Boxer Kelly.....	No dc	Philadelphia	3
Aug. 8	—Kid Locke.....	No dc	Philadelphia	3
Aug. 8	—Boxer Kelly.....	No dc	Philadelphia	3
Oct. 17	—Cub White.....	No dc	Philadelphia	6
Nov. 1	—Mike Donovan...	No dc	Philadelphia	6
Nov. 20	—Jack Blackburn..	No dc	Philadelphia	6
Dec. 16	—Terry Martin.....	No dc	Philadelphia	6
Dec.	—Pat O'Keefe.....	D	Chelsea.....	12

SCIENTIFIC BAG PUNCHING by Harry Seeback, the Champion, is an exhaustive treatise on the art. It is published by Richard K. Fox. Mailed, Six 2c. Stamps

Harry Lewis—continued.

				Rds.
1908				
Jan. 23	Frank Mantell...	W	New Haven.	3
Feb. 15	Terry Martin....	No dc	Philadelphia.	6
Mar. 26	Terry Martin....	W	Baltimore...	15
Apr. 20	Honey Mellody..	K	Boston.....	4
Apr. 27	Larry Conley....	K	Augusta.....	3
May 9	Unk Russell.....	No dc	Philadelphia.	6
May 19	Charley Hitte....	No dc	New York...	6
May 23	Unk Russell.....	No dc	Philadelphia.	6
June 9	Willie Lewis.....	No dc	New York..	6
June 23	Larry Temple...	W	Boston.....	12
June 29	Jim Donovan....	D	Bangor.....	6
July 14	Unk Russell.....	D	Bangor....	6
Sept. 7	Unk Russell.....	W	Boston	12
Sept 25	Terry Martin	No dc	New York ..	5
Dec 14	Willie Lewis.....	D	New Haven.	12
1909				
Jan. 6	Harry Mansfield.	No dc	Philadelphia.	6
Feb. 2	Bill McKinnon...	L	Boston.....	12
Mar. 6	Tommy Sullivan.	No dc	Philadelphia.	6
Mar. 18	George Klauss..	W	Philadelphia.	3
Mar. 18	Johnny Dugan...	W	Philadelphia.	1
Mar. 26	Terry Martin....	No dc	Philadelphia.	6
Apr. 24	Frank Kraus....	No dc	Philadelphia.,	6
June 24	Harry Mansfield.	No dc	Philadelphia.	6
July 25	Tom. Crawford..	No dc	Williamsport	6
Sept. 4	Harry Mansfield.	No dc	Williamsport	10
Oct. 6	Harry Mansfield.	No dc	Philadelphia.	6
Oct. 13	Eddie Chambers.	W	Philadelphia.	1
Oct. 19	Dan Sullivan....	K	Boston.....	1
Nov. 27	Frank Klaus.....	No dc	Philadelphia	6
1910.				
Jan. 11	Howard Baker...	W	Denver.....	10
Feb. 17	Willie Lewis.....	D	France.....	20
Mar. 12	Charley Hitte....	L-F	France.....	4
Apr. 24	Willie Lewis.....	D	France.....	25

1910	Harry Lewis—continued.			Rds.
May 4	Peter Brown.....	W	France.....	3
May 18	Bob Davis.....	K	France.....	—
May 18	Bert Roper.....	K	France.....	2
May 18	Bob Scanlon.....	W-F	France.....	2
June 27	Young Josephs....	K	England....	8
Aug. 23	Leo Houck.....	L	Boston.....	12
Oct. 20	Billy Glover.....	W	New York..	5
Oct. 28	Young Loughrey.	No dc	Philadelphia	6

MATTY BALDWIN.

Born 1884, Boston. Lightweight. Color, white. Weight, 130 lbs. Height, 5 ft. 5 in.

1902: Knockout—Kid Tirrell, 3 rds. Jesse Taylor, 5 rds. Won—Kid James, 3 rds. Harry Gilman, 6 rds. Young Nadeau, 6 rds. Jimmy Hanlon, 6 rds. Harry Gilman, 6 rds. Draw—Young Schindler, 6 rds. Joe Williams, 6 rds. Johnny Sheehan, 4 rds. Lost—Young Nadeau, — rds. Young Schindler, 6 rds. George Murray, 6 rds.

1903: Knockout—Tom Regan, 6 rds. Won—Young Kelly, 6 rds. Harry Gilman, 6 rds. Noah Perry, 6 rds. Hugh Glancy, 8 rds. Noah Perry, 16 rds. Frank Adams, 6 rds. Hugh Glancy, 10 rds. Frank Adams, 6 rds. Jimmy Hanlon, 6 rds. Hugh Glancy, 6 rds. Kid Pantz, 12 rds. Kid Pantz, 8 rds. Draw—Young Kelly, 12 rds. Frank Adams, 6 rds. Young Kelly, 6 rds, Jimmy Sullivan, 6 rds. Young Nadeau, 6 rds. Frank Adams, 6 rds. Chester Goodwin, 10 rds. George Murray, 8 rds. Billy Griffen, 8 rds. Andy Daly, 12 rds. Young Kelly, 6 rds. Jimmy Hanlon. 10 rds. Hugh Glancy, 8 rds. Jimmy Hanlon, 12 rds. Kid Pantz, 6 rds. Billy Ryan, 6

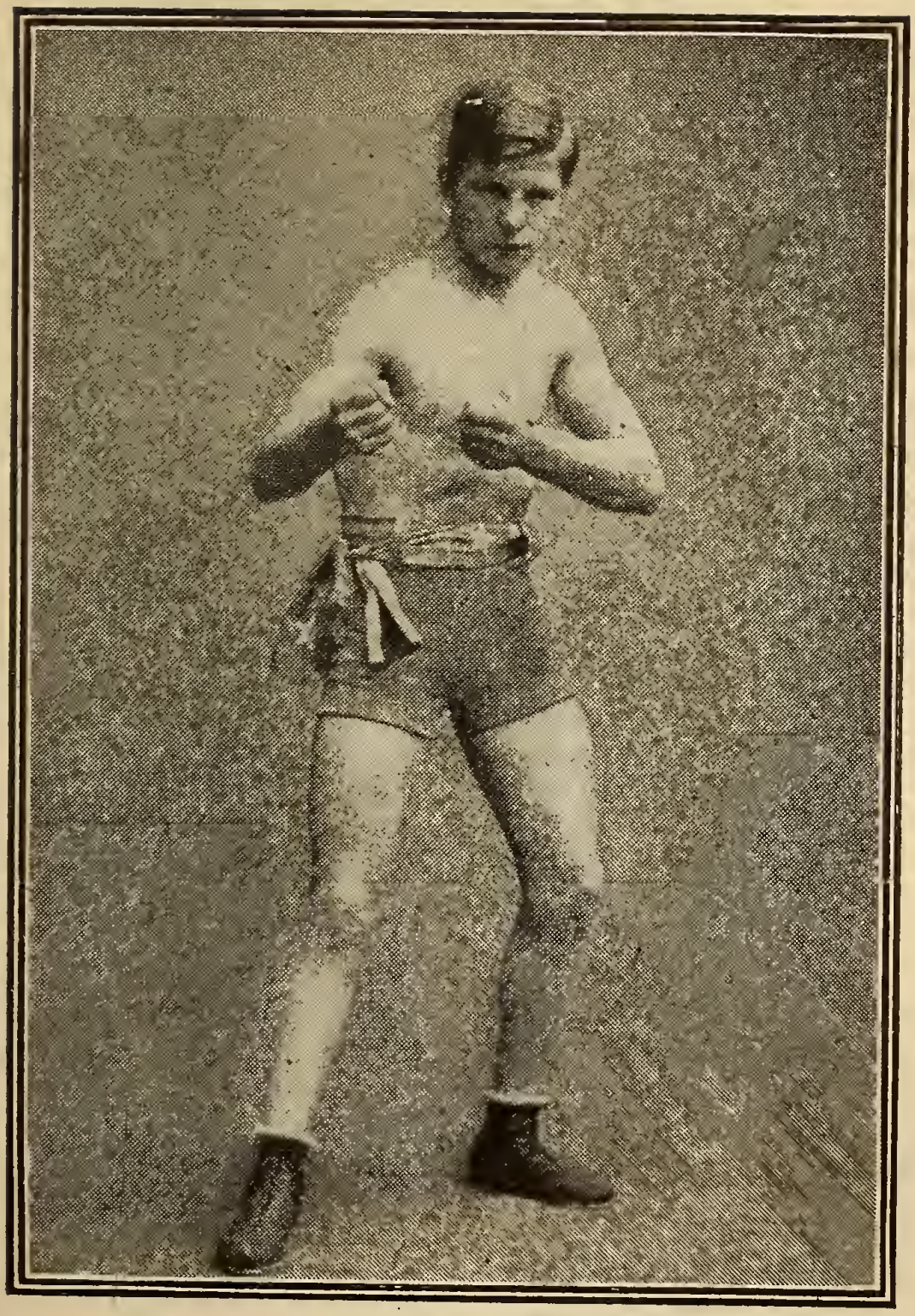

KNOCKOUT BROWN.

Matty Baldwin—continued.

rds. Billy Ryan, 6 rds. Lost—Young Nadeau, 6 rds. George Murray, 8 rds. Kid Pantz, 8 rds.

1904: Knockout—Oswald Crowe, 2 rds. Young Tierney, 9 rds. Frank Adams, 6 rds. Won—Young Miller, —rds. Kid Pantz, 12 rds. Jimmy Burke, 10 rds. Young Kenny, 10 rds. Draw—George Murray, 15 rds. Kid Pantz, 6 rds. Frank Adams, 8 rds. Tommy Kelly, 10 rds. Young Donohue, 12 rds. Andy Daly, 10 rds. No decision—Young Kelly, 6 rds. Lost—Young Donohue, 10 rds. Frank Adams, 8 rds. Young Donohue, 10 rds. Chester Goodwin, 10 rds.

1905: Knockout—Billy Griffen, 2 rds. Hugh Glancy, 4 rds. Billy Griffen, 2 rds. Kid Pantz, 12 rds. Tommy Feltz, 14 rds. Willie Cornell, 10 rds. Kid Good, 1 rd. Won—Jimmy Burke, 12 rds. Won-Foul—Kid Pantz, 7 rds. Chick Tucker, 10 rds. Draw—Young Kenny, 12 rds. Dick Grant, 12 rds. Young Donohue, 10 rds. Young Kenny, 12 rds. Young Kenny, 12 rds. Arthur Cote, 12 rds. Young Donohue, 6 rds. Dave Deshler, 15 rds. Kid Pantz, 12 rds. No Decision—Johnny Marto, 5 rds. Eddie McAvoy, 6 rds. Lost—Chester Goodwin, 15 rds.

1906			Rds.
Jan. 19—Hughy Murphy ..	K	New York...	3
Jan. 23—Eddie Daly.....	K	New York...	1
Feb. 2—Mississippi.....	W	New York...	3
Feb. 9—Clarence Forbes.	W	New York...	3
Feb. 22—Young Haines....	K	Philadelphia.	1
Feb. 23—Charlie Weihle...	K	New York...	2
Mar. 21—Kid Curley.....	K	New York...	5
Apr. 2—Kid Goodman....	W-F	Chelsea.....	15
Apr. 23—Fred Welsh.....	No dc	Philadelphia.	6
Apr. 30—Young McNally..	K	Webster,....	4
May 5—Eddie Lenny,.....	No dc	Philadelphia.	6

1906	Matty Baldwin—continued.			Rds.
May 9	—Kid Goodman....	W	Chelsea,.....	15
Aug. 21	—Dave Deshler....	D	Chelsea.....	15
Oct 2	—Chester Goodwin.	D	Chelsea.....	15
Oct. 23	—Rouse O'Brien....	D	Chelsea.....	15
Nov 21	—Benny Yanger....	W	Chelsea.....	15
Dec. 12	—Tommy Murphy.	W	Chelsea.....	15
1907				
Feb. 7	—Jack Ryan.....	W	Canada.....	7
Mar. 11	—Rouse O'Brien...	D	Thornton....	—
Mar. 20	—Freddie Cole.....	W	Indianapolis	10
Apr. 9	—Jimmy Clabby...	W-F	Milwaukee..	4
Apr. 9	—Billy Roche.....	W	Milwaukee..	4
Apr. 12	—Joe Geismar....	W-F	Rochester...	7
June 15	—Willie Moody....	No dc	Philadelphia	6
June 19	—Bert Keyes.....	No dc	New York..	6
Sept. 13	—Harry Scroggs...	No dc	New York..	10
Sept. 23	—George Decker...	No dc	Brooklyn....	6
Oct. 21	—Young Kenney...	No dc	New Britain.	12
Oct. 29	—Kid Sullivan.....	W	Baltimore...	15
Nov. 22	—Young Carroll ...	W	Plattsburg ..	7
Dec. 6	—Bert Keyes	No dc	Waterbury..	12
Dec. 30	—Johnny Summers	W	Chelsea.....	12
1908				
Jan. 28	—Jack Goodman ..	W	Boston	12
Mar. 25	—Willie Moody....	D	Boston	12
Mar. 30	—George Decker..	No dc	Philadelphia.	6
May 30	—Grover Hayes....	W	Boston.....	12
June 29	—Abe Attell.....	No dc	New York...	6
July 31	—Charley Griffin...	No dc	New York...	6
Aug. 14	—Amby McGarry..	K	New York...	5
Sept. 4	—Bert Keyes.....	No dc	New York...	6
Sept. 29	—Tommy Murphy.	D	Boston	12
Oct. 13	—Kid Sullivan.....	No dc	Brooklyn .	6
Nov. 13	—Jim Driscoll.....	No dc	New York..	6
Dec. 29	—Jim Driscoll.....	L	Boston.....	12

1909	Matty Baldwin—continued.			Rds.
Feb. 9	—Owen Moran....	L	Boston.....	12
May 21	—Young Nitchie....	No dc	Philadelphia.	6
June 1	—Tommy Murphy.	L	Boston	12
Aug. 24	—Johnny Lynch...	W	Boston	9
Sept. 8	—Ad Wolgast.....	D	Boston	12
Oct. 21	—Tom Carey.....	W	Lawrence....	12
Nov. 1	—Willie Riley.....	W	Boston	12
Nov. 16	—Bert Keyes	No dc	Schenectady.	10
Nov. 18	—Tom Carey.....	No dc	Syracuse....	10
Dec. 26	—Ray Bronson.....	D	New Orleans	20
1910				
Feb. 8	—Owen Moran....	L	Boston	12
Feb. 22	—Ray Bronson	D	Boston	12
Mar. 14	—Dick Hyland.....	D	Kansas City.	10
Mar. 27	—Leonard Louder..	W	New Orleans	10
Apr. 5	—Owen Moran.....	No dc	New York...	10
May 13	—Leach Cross.....	L-F	New York...	8
May 19	—Frankie Smith.....	No dc	New York...	10
June 7	—Paul Koehler.....	W	Akron.....	12
June 14	—Frankie Burns	No dc	Newark.....	6
Sept. 27	—Battling Hurley....	D	Boston	12

WILLIE LEWIS.

Born May 21, 1884. Height, 5 ft. 8 in.

1900: Knockout—Tom Lockwood, 2 rds. Jack Coster, 4 rds. Young Kelly, 1 rd. Young Thomas, 9 rds. Ned Falvey, 2 rds. Kid Kramer, 4 rds. Harry Heffner, 4 rds. Larry Reilly, 7 rds. Won—Jack Coster, 10 rds. Joe Clark, 4 rds. Jim Lynch, 3 rds. Joe Sheppard, 10 rds. Draw—Joe Hirsch, 12 rds. Lost—Alf Levy, 9 rds.

BOXING JIM CORBETT ON THE ART BOOK
Price 10c. Postage 3c. extra

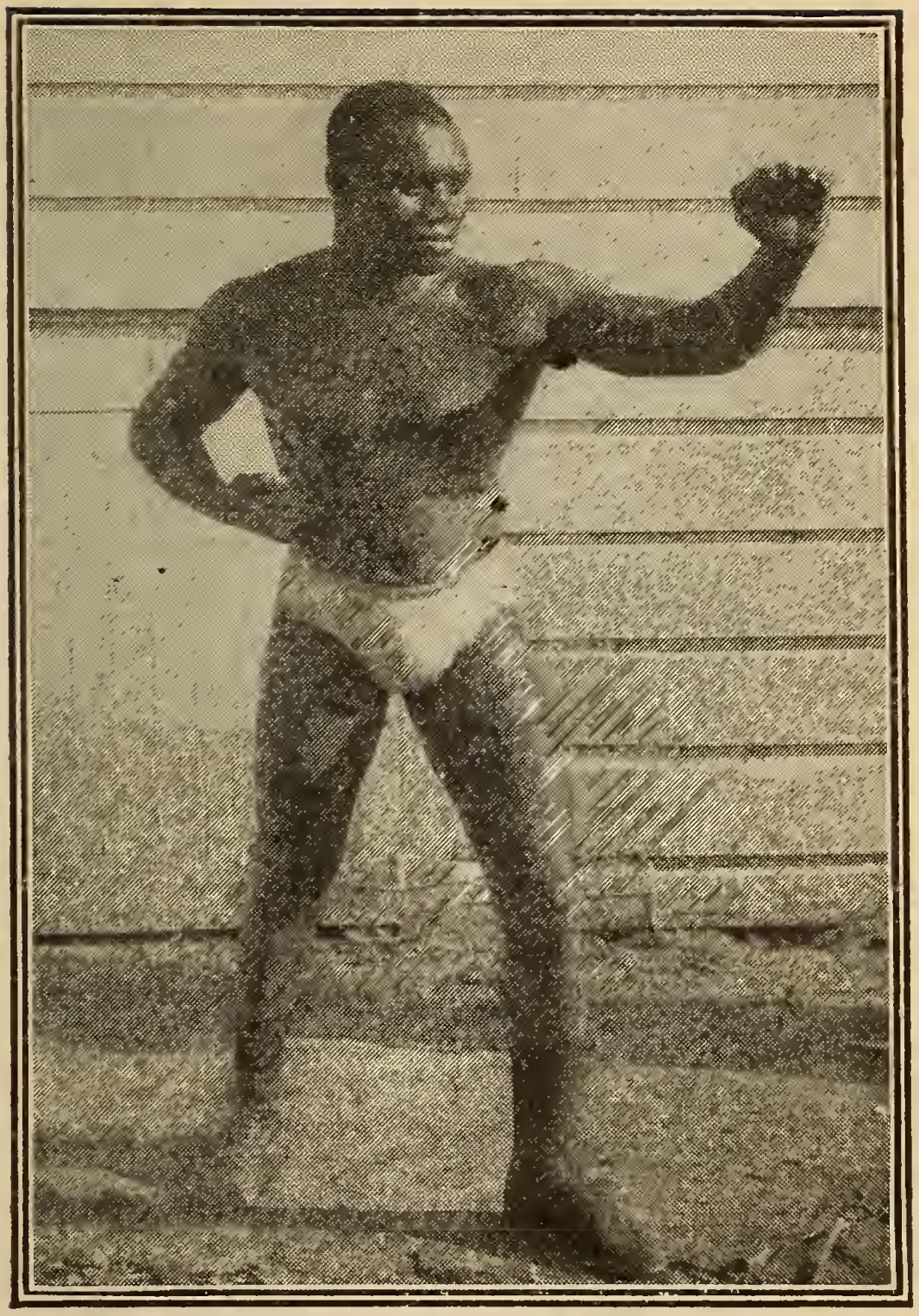

SAM LANGFORD.

Willie Lewis—continued.

1901: Knockout—Tommy Hogan, 1 rd. Danny Mack, 2 rds. Young Bock, 2 rds. Andy Costello, 9 rds. Billy Fairburn, 1 rd. Al Carey, 2 rds. Won—Billy Berger, 6 rds. Draw—Alf Levy, 12 rds. Lost—Hugh McPadden, 9 rds.

1902: Knockout—Kid Tuths, 1 rd. Jim Heywood, 4 rds. Mosey King, 20 rds. Denny Hall, 1 rd. Won—Belfield Walcott, 5 rds. Mosey King, 20 rds. Draw—Jimmy Kelly, 15 rds. Knocked out by—Rufe Turner, 2 rds.

1903			Rds.
Jan. 26—Willie Fitzgerald..	D	New Britain.	10
Apr. 27—Harry Burke.....	No dc	Philadelphia.	6
Apr. 29—Kid Stein.....	No dc	Philadelphia.	6
May 5—Kid Williams.. ..	No dc	Philadelphia.	6
May 8—Joe Tipman	K by	Philadelphia.	2
Aug. 10—Billy Gardiner....	L	Fall River...	7
1904			
Feb. 22—Sam Langford....	K by	New Bedford	2
May 5—George Krall.....	No dc	Philadelphia.	6
May 7—Terry Martin.....	No dc	Philadelphia.	6
May 12—Rockey Kanell...	No dc	Philadelphia	6
May 18—Young Griffo.....	W	Baltimore....	8
May 21—Harry Lenny.....	No dc	Philadelphia.	6
May 25—Fred Vanuch.....	W	Philadelphia.	2
May 31—Young Griffo	D	Baltimore....	15
June 10—George Krall	No dc	Philadelphia.	6
June 16—Young Starr.....	K	Philadelphia.	2
June 24—Jack McKenzie...	No dc	Philadelphia.	6
July 15—Terry Martin.....	No dc	Philadelphia.	6
Sept. 16—George Krall	W	Philadelphia.	3
Sept. 23—Jack Burke.....	K	Philadelphia.	2
Oct. 1—Kid Stein.....	No dc	Philadelphia.	6
Oct. 28—Bob Russell	No dc	Philadelphia.	6
Nov. 19—Jack O'Neil.....	No dc	Philadelphia.	6

1904	Willie Lewis—continued.			Rds.
Nov. 28	Joe Tipman.....	K	Philadelphia.	5
Dec. 26	Martin Canole....	K	Portland.....	9
1905				
Feb. 7	Jimmy Briggs....	D	Boston	15
June 19	Adam Ryan.....	No dc	Philadelphia.	6
Sept. 4	Jack O'Keefe.....	W	Detroit.....	18
Nov. 30	Fred Douglas.....	W-F	Portland.....	5
Dec. 2	Kid Williams.....	No dc	New York...	3
1906				
Jan. 12	Willie Fitzgerald.	D	Colma.....	25
May 18	Joe Gans.....	No dc	New York...	6
July 4	Billy Mellody.....	K by	Chelsea.....,	3
Dec. 17	Jack Beansey.....	K	Montreal....	4
1907				
Jan. 1	Fred Cotton.....	K	New York...	1
Jan. 16	Fred Lucas.....	K	Montreal....	2
Feb. 11	Billy Mellody.....	L	Valley Falls.	4
Mar. 7	Paul Moore.....	No dc	New York...	6
Mar. 20	Eddie Chambers.	No dc	New York...	6
June 5	Jack Robinson....	No dc	New York...	6
Aug 12	Jack Robinson....	K	New York...	2
Nov. 28	Al Greenwood...	K	New York...	3
Dec. 26	Pat O'Keefe.....	W	New York...	1
1908				
Jan. 20	Sailor Brown	No dc	New York...	6
Jan. 29	Jim Donovan....	No dc	New York...	6
Feb. 4	Jack Fitzgerald..	No dc	New York...	6
Feb. 20	Charley Hitte....	No dc	New York...	6
Feb. 28	Mike Donovan ..	No dc	Schenectady.	6
Mar. 5	Fred Bradley....	No dc	New York...	6
Apr. 1	Jeff Thorne.....	W	France	10
Apr. 4	Curley Watson..	W	France	4
Apr. 17	Harry Connolly.	K	France	1
May 2	Walter Stanton ..	K	France	5
May 9	Larry Conille....	K	France	1
May 9	Bill Meekins.....	K	France	2

1908	Willie Lewis—continued.			Rds,
May 9	Jeff Thorne.....	K	France	2
June 9	Harry Lewis	No dc	New York...	6
Sept. 4	Bill Hurley.....	W	Schenectady.	6
Sept. 25	Charley Hitte....	No dc	Schenectady.	6
Nov. 6	Jabber Carey....	No dc	New York...	6
Dec. 14	Harry Lewis.....	D	New Haven.	12
1909				
Jan. 30	Charley Hickman	K	France.....	1
Mar. 15	Smith.....	W	France.....	10
Apr. 2	Herbert Synnott .	W	Belgium.....	7
Apr. 10	Jewey Smith.....	W	France.....	10
Apr. 24	Curley Watson..	K	France.....	8
Apr. 25	Jack Costello.....	K	France.....	6
May 8	Honey Mellody..	K	France.....	4
May 15	Soldier Cook.....	W	France.....	7
May 26	Andrew Jephtha.	K	England.....	3
Aug. 13	Sailor Burke.....	K	New York...	6
Oct. 8	Billy Papke	No dc	Pittsburg....	6
Oct. 23	Jeff Thorne.....	W	France.....	16
Nov 27	Jack Kingsland..	K	France.....	3
Dec. 18	Sid Russell.....	W	France.....	15
1910				
Jan. 15	Jewey Smith.....	K	France.....	4
Feb 17	Harry Lewis.....	D	France.....	20
Mar. 19	Billy Papke.....	K by	France	3
Apr. 24	Harry Lewis.....	D	France.....	25
May 27	Stanley Ketchell.	K by	New York...	2
July 15	Harry Mansfield.	No dc	New York...	10
Sept. 9	Dixie Kid.....	No dc	New York...	10
Oct. 21	Sailor Burke.....	No dc	New York...	10

GET THE NEW WRESTLING BOOK by FRANK GOTCH. Published by Richard K. Fox. Price only TEN CENTS. Postage Three Cents Extra.

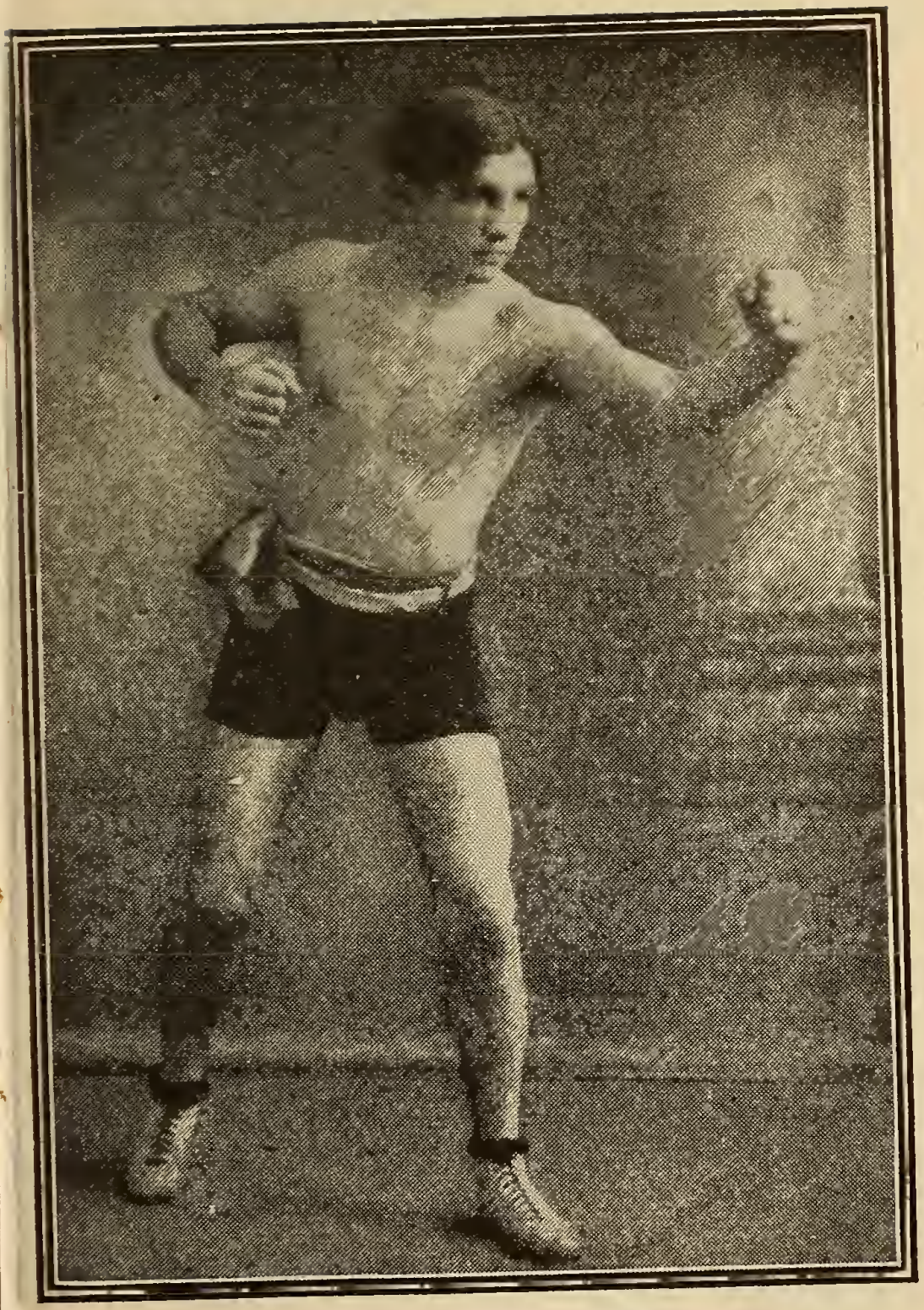

AD WOLGAST.

JACK (TWIN) SULLIVAN.

Born, Cambridge, Mass., Sept. 21 1878. Height, 5 ft. 9 in. Middleweight.

1898-1899: Won—Jack Fitzpatrick, 3 rds. Dave Nelligan, 2 rds. Charlie Scarville, 3 rds. Fred Friedler, 3 rds. Jack D'Arcy, 2 rds. Billy Payne, 3 rds. George McCarthy, 4 rds. John Butler, 5 rds. Bob Montgomery, 6 rds. Draw—Martin Riley, 6 rds. Tom Carpenter, 8 rds.

1900: Won—Joe Robinson, 15 rds. Billy Payne, 15 rds. Draw—Joe Robinson, 12 rds. Bob Montgomery, 6 rds. Eddie Connolly, 15 rds. Frank Tyson, 3 rds. Charlie O'Rourke, 15 rds. Lost on foul—Eddie Connolly, 5 rds.

1901: Knockout—Jim McInnes, 5 rds. Won—Jim Judge, 12 rds. Billy Payne, 5 rds. Draw—Tom Wilson, 10 rds. Billy Payne, 15 rds. Jim Burke, 15 rds. Andy Watson, 8 rds. Knocked out by—Charlie O'Rourke, 8 rds. No decision—Billy Payne, 5 rds.

1902			Rds.
Jan. 10—Patsy Sweeney ...	W	Manchester.	15
Feb. 5—Mike Schreck	D	Chicago.....	6
Feb. 18—Billy Jordan.....	K	Bath.....	14
Mar. 6—Bob Montgomery.	D	Warren.....	6
Mar. 17—Bob Montgomery.	D	Cambridge..	8
Mar. 18—Charlie Scarville..	K	Bath.....	3
Apr. 1—Patsy Sweeney...	W	Boston.....	15
Apr. 18—George Cole.....	W	Boston.....	10
May 12—Jack Bennett	D	Boston.....	10
May 20—Charlie O'Rourke	D	Cambridge..	8
May 29—Patsy Sweeney...	D	Boston.....	8
June 27—Owen Ziegler.....	D	Savannah....	25
Sept. 22—Billy Payne.....	W-F	Bangor.....	7
Oct. 9—Hugh McWinters	K	Scituate.....	10
Oct. 13—Andy Watson	D	Bangor.....	12

1902 Jack (Twin) Sullivan—continued.			Rds.
Oct. 15—Jimmy Handler..	K	Boston.....	9
Oct. 23—Andy Watson	D	Bath.....	15
Nov. 3—Bob Montgomery.	K	Bath.....	6
Nov. 12—Dick O'Brien	D	Bangor.....	10
Nov. 27—Peter Jackson.....	D	Boston.....	6
Dec. 1—George Byers	D	Bangor.....	6
1903			
Jan. 22—Charlie O'Rourke	D	Cambridge..	15
Feb. 17—Jim Guider	K	Cambridge..	9
Mar. 17—Andy Walsh.....	W	Boston.....	10
Mar. 30—Charlie O'Rourke	W	Cambridge..	15
May 25—Jack Palmer	D	London.....	15
July 3—Young Simmons..	K	Bangor.....	2
July 15—Jim Judge.....	W	Boston.....	10
July 22—Eddie Connolly...	D	Halifax.....	10
Aug. 10—Eddie Connolly...	D	St. John	10
Sept. 1—Steve O'Donnell..	D	Hallowell....	6
Sept. 23—George Cole.....	D	Boston.....	15
Oct. 1—Jabber Carey	K	Fall River...	7
Oct 29—Jack Williams ...	No dc	Philadelphia.	6
Nov. 18—Jack O'Brien	No dc	Philadelphia.	6
Dec. 22—Jack O'Brien	L	Boston.....	15
1904			
Feb. 23—Hugo Kelly	L	Chicago	6
Mar. 12—Martin Duffy.....	W	Chicago	6
Apr. 6—Hugo Kelly	W	Kansas City.	20
Apr. 14—Jack O'Brien.....	K by	S. Louis	3
May 10—Hugo Kelly.....	D	Indianapolis.	10
June 1—Mike Schreck	W	Indianapolis.	10
June 9—Andy Walsh	W	St. Louis....	15
Aug. 23—Dave Barry.....	W	Los Angeles	20
Sept. 27—Kid McCoy.....	L	Los Angeles	20
1905			
Mar. 7—Tommy Burns....	D	Tacoma.....	20
Apr. 3—Y'g Fitzsimmons.	K	Tacoma.....	18

1905 Jack (Twin) Sullivan—continued.			Rds.
May 24 Nick Burley.....	K	Dawson City	11
July 4—Jack O'Brien.....	D	Dawson City	20
Oct. 17—Tommy Burns....	W	Los Angeles	20
Nov. 28—Mike Shreck.....	W	Los Angeles	20
1906			
Mar. 9—Hugo Kelly	D	Los Angeles	20
July 12—Jim Flynn.....	D	Pueblo.....	15
.....—Billy Bates	W	Alaska.....	—
.....—Nick Burley.....	K	Alaska.....	—
1907			
Jan. 4—Jim Flynn.....	L	Los Angeles	20
Feb. 12—Jim Flynn.....	D	Los Angeles	20
Mar. 26—Jack Palmer.....	W	Los Angeles	10
May 10—Hugo Kelly.....	D	Los Angeles	20
June 25—Dave Sawyer.....	W	Rockland....	6
June 28—Tom Dingley.....	W	Bangor.....	1
July 24—Dave Sawyer.....	D	Bar Harbor.	6
Sept. 28—Bill Squires.....	W	San Fran....	19
Nov. 28—Al Kauffman.....	L	Colma.....	25
1908			
Jan. 21—Joe Thomas.....	No dc	Los Angeles.	10
Feb. 11—Jim Flynn.....	No dc	Los Angeles.	10
May 9—Stanley Ketchell..	K by	San Fran....	20
July 4—Terry Mustain...	L	Goldfield....	13
Oct. 20—Marvin Hart.....	L-F	Boston.....	5
Nov. 5—Jim Prendergast.	W	Halifax	9
1909			
Jan. 6—Bill McKinnon...	D	Boston.....	12
Mar. 7—Jim Stewart.....	No dc	Brooklyn.....	10
Mar. 22—Sailor Burke.....	No dc	Brooklyn.. ..	10
July 5—Frank Mantell....	L	Sacramento..	20
Sept. 6—Frank Mantell ...	D	San Fran....	20
Nov. 16—Porky Flynn.....	W	Boston.....	12
Dec. 7—Bill McKinnon...	W	Boston	12
1910			
Jan. 18—Frank Klaus.....	L	Boston	12

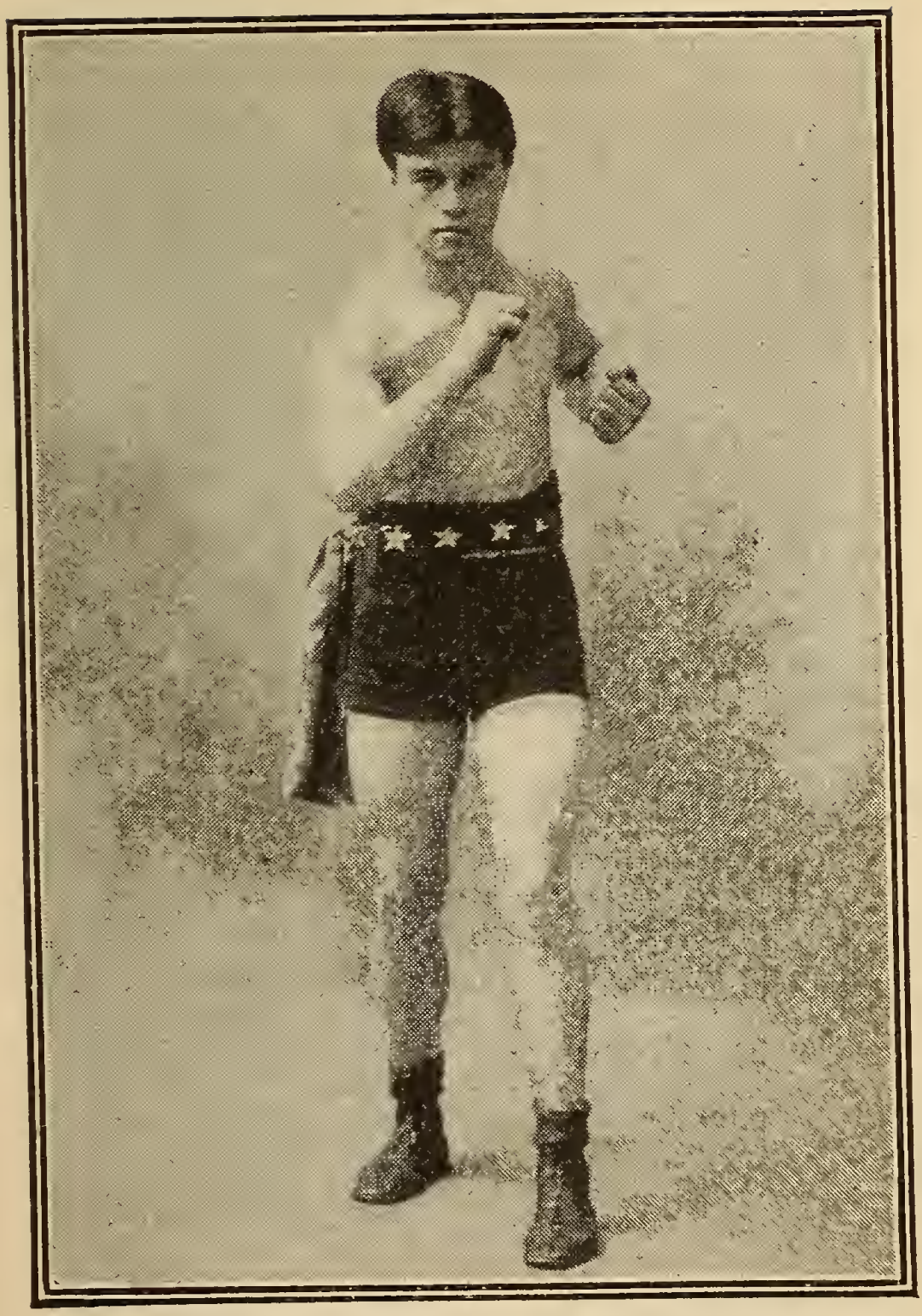

MATTY BALDWIN.

1910	Jack Twin Sullivan—continued,			Rds.
Apr. 4	—Sailor Burke.....	No dc	Brooklyn....	10
May 2	—Al Benedict	W	Brooklyn....	5
June 7	—Jim Stewart.....	No dc	New York...	10
June 21	—Billy Papke.....	L	Boston	12
Oct. 18	—George Cotton....	No dc	Pittsburg....	6

JIMMY WALSH.

Born, 1886, Newton, Mass.

1901: Won—Tommy O'Brien. Johnny Lynch. Peter Nadeau. Young Schindler. Tom Cunningham. Johnny Powers.

1902: Won—A. Delmont. Young Ryan. Joe Hoffman. Will. Schumacher. Denny Ryan. Albert Delmont. Young Sullivan. Young Malloy. Johnny Lynch. Kid York. Denny Ryan. Patsy McKenna. Draw—Will. Schumacher.

1903				Rds.
Feb.	—Young Brooks....	W	Boston	—
Feb.	—John Sheehan....	W	Boston	—
Feb.	—Johnny Powers...	W	Boston	—
Mar.	—Will. Schumacher	W	Boston	—
Apr.	—Johnny Powers...	W	Boston	—
Apr.	—Terry Edwards...	W	Boston	—
Apr.	—Terry Edwards...	W	Boston	—
June	—Harry Ogden.....	W	England.....	—
.....	—Oscar Hines.....	W	England.....	—
Oct. 2	—Eddie Carr	W	Boston	10
Nov. 21	—Harry Brown.....	W	Boston	9
Nov.	—Young Wagner...	W	Salem	—
Nov.	—Young Hines.....	W	Boston	—
1904				
Jan. 9	—Kid Paul.....	W	.....	—
Feb. 6	—Kid Lewis.....	W	Boston	2
Feb. 23	—Tommy Quigley..	K	Boston.....	13

1904	Jimmy Walsh—continued.			Rds.
Mar. 3	—Kid Flannery.....	W	Lowell.....	12
Apr. 18	—Digger Stanley...	L	England.....	15
May 20	—Kid Watson	D	London.....	—
June 6	—Digger Stanley...	D	England.....	15
June 12	—Frank Fox.....	W	Brighton	—
June 16	—Jack Curey.....	W	Brighton	—
June 21	—Will Patterson ..	W	Dublin	—
June 23	—Peter Taylor.....	W	Dublin	—
Sept. 18	—Danny Dougherty	W	Philadelphia.	—
Oct. 8	—Bob Kendrick	W	Philadelphia.	—
Dec. 26	—Harry Broderick.	K	Salem.....	1
1905				
Mar. 7	—Tommy Feltz	W-F	Chelsea	11
Mar. 20	—Monte Attell.....	No dc	Philadelphia.	6
Mar. 29	—Monte Attell.....	W	Philadelphia.	6
Mar. 31	—Dan Dougherty ..	No dc	Philadelphia.	6
May 1	—Phil Logan	No dc	Philadelphia.	6
May 23	—Willie Gibbs.....	W	Boston	15
Sept. 4	—Tommy O'Toole..	No dc	Philadelphia.	6
Sept. 25	—Tommy O'Toole..	No dc	Philadelphia.	6
Oct. 20	—Digger Stanley...	W	Chelsea.....	15
1906				
Feb. 12	—Johnny Reagan ..	K	Chelsea	5
Feb. 19	—Jack Langdon....	No dc	Philadelphia.	6
Feb. 22	—Abe Attell.....	L	Chelsea	15
Apr. 9	—Willie Moody.....	No dc	Philadelphia.	6
Dec. 7	—Abe Attell.....	K-by	Los Angeles.	8
1907				
Mar. 8	—Eddie Menney...	W	Los Angeles.	10
June 18	—Freddie Weeks...	L	Denver.....	10
Sept. 2	—Young Erlenborn	No dc	Chelsea.....	10
Sept, 12	—Abe Attell.....	L	Indianapolis.	10
Oct. 1	—Babe Cullen.....	No dc	Chelsea.....	10
1908				
Mar. 31	—Al Delmont.....	D	Boston.....	12
Apr 6	—George Pierce....	No dc	Philadelphia.	6

1908	Jimmy Walsh—continued.			Rds.
June 26	—Jimmy Carroll...	W	San Fran....	11
Sept. 24	—Joe Wagner.....	No dc	New York...	6
Oct. 9	—Young Britt	W	Baltimore ...	15
Nov. 19	—Nap Dufresne...	No dc	Lewiston	6
Dec. 21	—Monte Attell.....	D	San Fran....	15
1909				
Mar. 27	—Young Pierce....	No dc	Philadelphia.	6
May 24	—Digger Stanley...	D	England.....	15
July 13	—Johnny Whittaker	No dc	Pittsburg....	6
Nov. 9	—Tommy O'Toole.	D	Boston.....	12
1910				
Jan. 28	—Patsey Brannigan	No dc	Pittsburg....	6
Feb. 10	—Joe Coster	No dc	Boston	6
Mar. 15	—Al Delmont	D	Boston.....	8
Mar. 27	—Billy Allen	D	Woonsocket.	10
Apr. 5	—Young Britt	No dc	Schenectady	10
Apr. 8	—Eddie Greenwald.	No dc	Milwaukee..	10
Apr. 21	—Pal Moore.....	No dc	New York...	10
May 31	—Pal Moore.....	W	Boston	12
Sept 20	—Young Britt	W	Boston	10

MIKE (TWIN) SULLIVAN.

Born, Cambridge, Mass.. Sept. 23, 1878. Lightweight.

1901: Knocked out — Billy Thromer, 5 rds. Frank McLean, 2 rds. Frank Scott, 3 rds. Jack Mumford, 4 rds. Won—Tom Devine, 6 rds. Jack Dwyer, 10 rds. Belfield Walcott, 10 rds. Lost—Billy Berkley, 4 rds.

1902				Rds.
Jan. 20	—Joe Flaherty.....	W	Boston.....	6
Jan 21	—Jack McKeever...	K	Bath.....	14
Apr. 17	—Arthur Cote.....	W	Lewiston....	15
Apr. 19	—Tim Kearns.....	D	Boston.	6

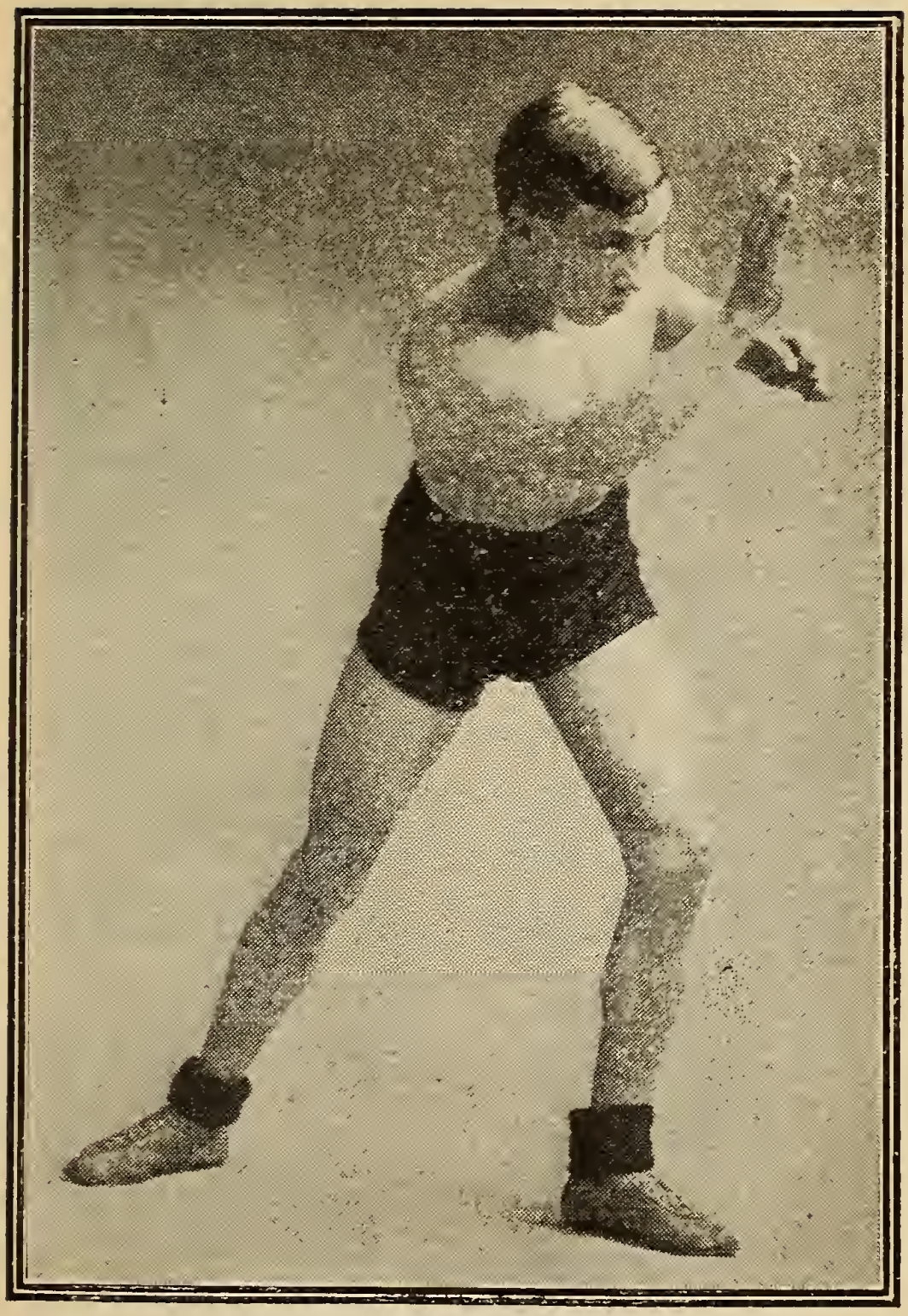

JOHNNY COULON

1902 Mike (Twin) Sullivan—continued.			Rds.
May 5—Billy Gardner.....	D	Boston	6
May 9—Arthur Cote	W	Biddeford...	15
June 25—Dan Littlejohn ...	K	St. John.....	9
July 3—Jack Carrig	D	Cambridge..	6
Sept. 6—Belfield Walcott..	W	Bath.....	15
Dec. 18—Jimmy Gardner..	D	Bellows Falls	15
1903			
Jan. 27—Jimmy Gardner...	D	Boston	5
Feb. 24—Belfield Walcott..	D	Boston	10
Mar. 24—Geo. McFadden..	D	Boston	12
Nov. 14—Willie Fitzgerald..	No dc	Philadelphia.	6
Dec. 31—Jack Blackburn ..	D	Chelsea	15
1904			
Mar. 26—Dick Fitzpatrick..	W	Chicago.....	6
Apr. 8—Billy Moore	W	Chicago.....	6
May 12—Sammy Phillips ..	K	St. Louis....	5
May 16—Gus Gardner.....	W	Toledo	8
Sept. 30—Joe Angeli.....	K	San Fran....	7
1905			
Mar. 24—Sieloff Allen.....	K	Lewiston....	5
Apr. 27—Cor. Gormerly....	K	Portland	4
June 19—Beth McLeod.....	K	St John.....	6
Sept. 15—Joe Gans	D	Baltimore....	15
Nov. 24—Jimmy Gardner..	W	San Fran....	20
1906			
Jan. 19—Joe Gans.....	K by	San Fran....	15
Mar. 17—Joe Gans.	K by	Los Angeles.	10
Apr. 18—Rube Smith	K	Pueblo.....	18
July 3—Rube Smith	D	Pueblo.....	10
Aug. 15—Rube Smith	D	Denver	20
Sept. 3—Jack Dougherty..	K	Butte.....	19
1907			
Feb. 21—Harry Lewis.....	L	Denver.....	10
Apr. 23—Honev Mellody...	W	Los Angeles	20
Nov. 1—Frank Fields.....	W	Goldfield....	20
Nov. 27—Kid Farmer.....	W	Los Angeles.	13

1908 Mike (Twin) Sullivan—continued.			Rds.
Feb. 22—Stanley Ketchell.	K by	San Fran....	1
Apr. 23—Jimmy Gardiner.	W	Los Angeles.	25
July 17—Tom Foley.....	W	Halifax.....	10
Nov. 5—Allen Mahoney..	W	Halifax.....	7
1909			
May 25—Kyle Whitney....	D	San Fran....	20
July —Kid Krantz.....	D	Oakland.....	6
Sept. 21—Terry Martin ..	W	Boston.....	12
Nov. 29—Jimmy Gardner.	No dc	New Haven.	12
1910			
Feb. 4—Jimmy Clabby...	No dc	Milwaukee..	10
Aug. 25—Denny Tighe....	No dc	Scranton....	10
Oct. 6—Paddy Lavin.....	No dc	Albany	10

SAM LANGFORD.

Born March 4, 1886, Weymouth, Nova Scotia. Height 5 ft. 7½ in. Middleweight. Color, black.

1902			Rds.
Feb. 9—Jack McVicker...	W	Boston.....	3
Mar. 11—Jack McVicker...	K	Boston.....	6
1903			
Jan. 15—Arthur Pratt.....	K	Boston.....	2
Feb. 6—Luther Manual ...	D	Boston	6
Feb. 27—Luther Manual ...	W	Boston.....	10
Mar. 4—Kid Jennings.....	W	Chelsea.....	2
Mar. 5—John Johnson.....	D	Boston...	6
Mar. 26—John Butler.....	W	Boston.....	6
Apr. 3—Bob Allen.....	D	Boston.....	6
Apr 16—Bob Allen..... ..	D	Boston.....	6
Apr. 20—Andy Watson.....	D	Lawrence ...	12

SUBSCRIBE for the Greatest Sporting Weekly in the World—THE POLICE GAZETTE—for $4.00 it is mailed to you for one year.

1903	Sam Langford—continued.			Rds.
May 8	Andy Watson	D	Boston	10
May 25	Billy Jordan	D	Cambridge	6
May 26	Chick Monahan	K	Boston	1
June 5	Tim Kearns	K	Boston	2
June 15	Andy Watson	D	Gloucester	12
June 19	Walter Burgo	K	Boston	8
July 16	Belfield Walcott	W	Scituate	20
Aug. 28	Young Griffo	W	Boston	12
Sept. 15	Shadow Morris	W	Boston	12
Oct. 5	Arthur Cote	K	Boston	4
Nov. 20	Patsy Sweeney	K	Boston	12
Dec. 8	Joe Gans	W	Boston	15
Dec. 23	Jack Blackburn	D	Boston	12
1904				
Jan. 11	Jack Blackburn	No dc	Philadelphia	6
Feb. 13	Charley Johnson	W	Boston	5
Feb. 22	Willie Lewis	K	New Bedford	2
Apr. 11	Dave Holly	L	Cambridge	10
July 59	Geo. McFadden	W	Manchester	2
Sept. 5	Joe Walcott	D	Manchester	15
Nov. 4	Dave Holly	No dc	Philadelphia	6
Nov. 24	Andy Watson	W	Webster	12
Nov. 25	Tommy Sullivan	K	Marlboro	3
Dec. 9	Jack Blackburn	D	Marlboro	15
Dec. 22	Joe Reed	W	Berlin	9
1905				
Jan. 16	Joe Reed	W	Webster	5
Jan. 20	George Gunther	W	Boston	11
Feb. 13	Dave Holly	D	Salem	15
Mar. 13	George Gunther	W	Portland	12
May 16	Bogardus Hyde	W	Webster	3
May 26	Yg. Peter Jackson	W	Marlboro	15
June 16	Yg. Peter Jackson	W	Chelsea	15
July 4	Larry Temple	L	Marlboro	10
Aug. 18	Jack Blackburn	D	Chester	15
Sept. 7	Larry Temple	D	Marlboro	15

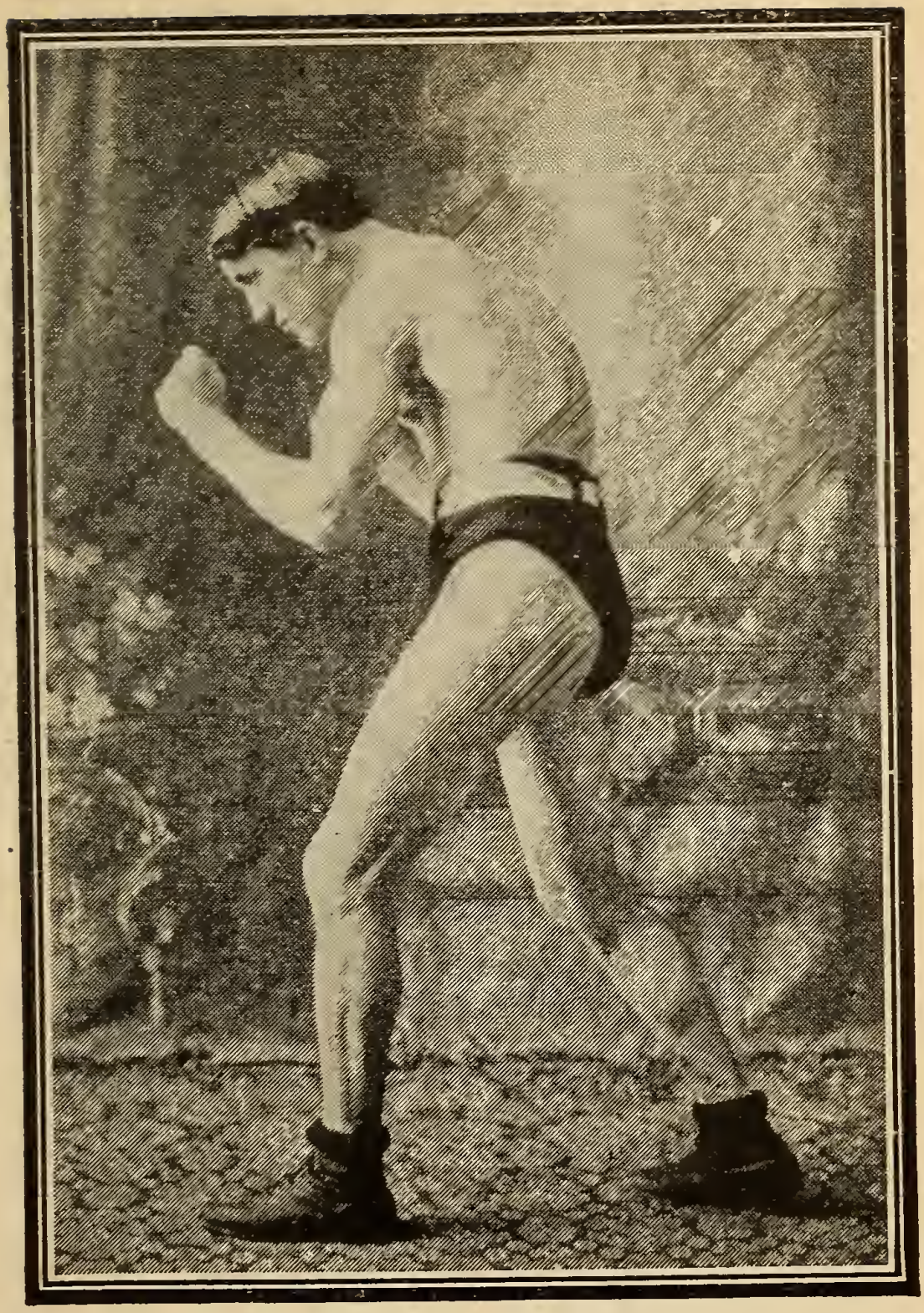

TOMMY MURPHY.

1905	Sam Langford—continued.			Rds.
Sept. 19	Jack Blackburn...	D	Allentown...	10
Sept. 29	Yg. Peter Jackson.	D	Baltimore...	15
Dec. 25	Joe Jeannette.....	L	Lawrence...	8
1906				
Mar. 1	Larry Temple....	K	Chelsea	15
Mar. 19	Black Fitz.....	W	Webster.....	11
Apr. 5	Joe Jeannette....	W	Boston.....	15
Apr. 26	Jack Johnson	L	Chelsea.....	15
June 13	Y'g Peter Jackson	L	Southbridge.	5
Nov. 12	George Gunther..	W	Valley Falls.	12
Nov. 21	Yg. Peter Jackson	W	Rochester...	13
Nov. 29	George Gunther..	W	Haverhill....	5
1907				
Jan. 11	Joe Jeanette.....	D	Lawrence...	12
Jan 30	Kid Williams.....	W	Rochester ..	6
Apr. 22	Tiger Smith.....	K	England	4
June 3	Jeff Thorne.....	K	England . ..	1
Aug. 27	Larry Temple.....	No dc	Chelsea.....	10
Sept 25	Jim Barry..... ..	No dc	New York..	6
Oct. 15	Jim Barry.....	No dc	Chelsea.....	10
Nov. 12	Yg Peter Jackson	W	Los Angeles	20
Dec. 17	Jim Barry.....	No dc	Los Angeles.	10
1908				
Jan. 14	Jim Barry.....	No dc	Los Angeles.	10
Feb. 10	Bl'k Fitzsimmons	W	Boston.....	4
Mar. 3	Joe Jeannette....	D	Boston.....	12
Mar. 11	Larry Temple...	W	Boston.....	8
Apr. 7	Jim Barry.....	K	Boston.....	2
May 19	Sandy Ferguson.	W	Boston.....	12
June 17	Jim Barry.....	W	New York...	3
July 21	John Wille.....	K	New York...	2
Aug. 7	Tony Ross.....	W	New York...	5
Sept. 1	Joe Jeanette.....	No dc	New York...	6
Dec 21	Jim Flynn.....	K	San Fran....	1
1909				
Mar. 17	Jim Barry.....	No dc	Philadelphia.	6

1909	Sam Langford—continued.			Rds.
Mar. 29	—Morris Harris....	K	Brooklyn....	7
Apr. 3	—John Wille.....	K	Philadelphia.	2
Apr. 14	—Jim Barry.....	No dc	Albany.....	10
Apr. 17	—Al Kubiak.....	No dc	Philadelphia.	6
Apr. 27	—Sandy Ferguson..	D	Boston.....	12
May 24	—Ian Hague.....	K	England.....	4
July 13	—Klondyke.....	No dc	Pittsburg....	6
Sept. 28	—Dixie Kid.....	W	Boston.....	5
Nov. 2	—Klondyke.....	K	Boston.....	2
Nov. 23	—Mike Shreck.....	W	Pittsburg....	1
1910				
Jan. 10	—Dixie Kid.....	K	Memphis....	3
Feb. 8	—Jim Flynn.....	No dc	Los Angeles.	10
Feb. 22	—Nat Dewey.....	K	Cheyenne...	1
Mar. 17	—Jim Flynn.....	K	Vernon.....	8
Apr. 14	—Jim Barry.....	K	Vernon.....	16
Apr. 27	—Stanley Ketchell.	No dc	Philadelphia	6
May 14	—Jim Johnson.....	No dc	Philadelphia	6
May 17	—Al Kubiak	W	New York..	2
Sept. 6	—Joe Jeannette.....	W	Boston.....	15

TOMMY MURPHY.

Born, April 13, 1885, New York City. Height 5 ft. 4 in. Weight, 126 Pounds. Color, White.

1903				Rds.
Mar. 24	—Terry Young.....	K	Meriden	5
.....	—Kid Dooley.....	K	New York...	1
.....	—Charles Flanigan.	K	New York...	2
.....	—Frank Lenny.....	K	New York...	2
.....	—Joe Sheppard.....	K	New York...	2
.....	—Tony Bender.....	D	Elizabeth....	8
Oct. 12	—Ike Cohen.....	K	Guttenburg..	6
Dec. 2	—Bobby Flynn.....	D	Guttenburg..	20
Dec. 12	—Kid Beebe.....	No dc	Philadelphia.	6

1904	Tommy Murphy—continued.			Rds.
Jan. 23	—Tommy Love.....	No dc	Philadelphia.	6
Jan. 30	—Tommy Love.....	No dc	Philadelphia.	6
Feb. 13	—Danny Dougherty	No dc	Philadelphia.	6
July 19	—Kid Locke.....	No dc	Philadelphia.	6
Aug. 8	—Kid Beebe.....	No dc	Philadelphia.	6
Aug. 31	—Frankie Neil.....	No dc	Philadelphia.	6
Sept. 28	—Hugh McGovern..	No dc	Philadelphia.	6
Dec. 3	—Phil Logan.....	No dc	Philadelphia.	6
Dec. 24	—Danny Dougherty	No dc	Philadelphia.	6
1905				
Jan. 28	—Abe Attell.....	No dc	Philadelphia.	6
Feb. 22	—Chick Tucker....	No dc	Philadelphia.	6
.....	—Itsey Ryan.....	K	New York...	2
.....	—Joe Baker.....	K	New York...	1
.....	—Ralph Linder.....	W	New York...	3
Mar. 18	—Phil Logan.....	No dc	Philadelphia.	6
Apr. 22	—Johnny Allen.....	No dc	Philadelphia.	6
May 10	—Hugh McGovern..	No dc	Philadelphia.	6
July 17	—Tony Bender.....	No dc	Philadelphia.	6
July 27	—Johnny Ryan.....	W	Rutland.....	4
.....	—Frank Carsey....	No dc	Philadelphia.	6
Sept. 21	—George Dixon....	K	Philadelphia.	2
Oct. 18	—Terry McGovern..	K by	Philadelphia.	1
Nov. 13	—Jimmy Dunn.....	K	Sharon.....	6
Nov. 18	—Rouse O'Brien....	No dc	Philadelphia.	6
Dec. 8	—Frank Carsey.....	W	New York...	4
1906				
Jan. 1	—Chick Tucker....	W	New York...	3
Jan. 6	—Tommy Mowatt..	K	Philadelphia.	2
Jan. 12	—Johnny Burdick...	W	New York...	4
Feb. 17	—Benny Yanger....	K	Philadelphia.	4
Mar. 24	—Bert Keyes.....	W	New York...	3
Apr. 21	—Howard Smith....	K	New York...	3
Apr. 25	—Billy Maynard....	K	New York...	1
May 21	—Chick Tucker.....	K	Shipshead...	4
June	—Phil Logan.....	K	Philadelphia.	2

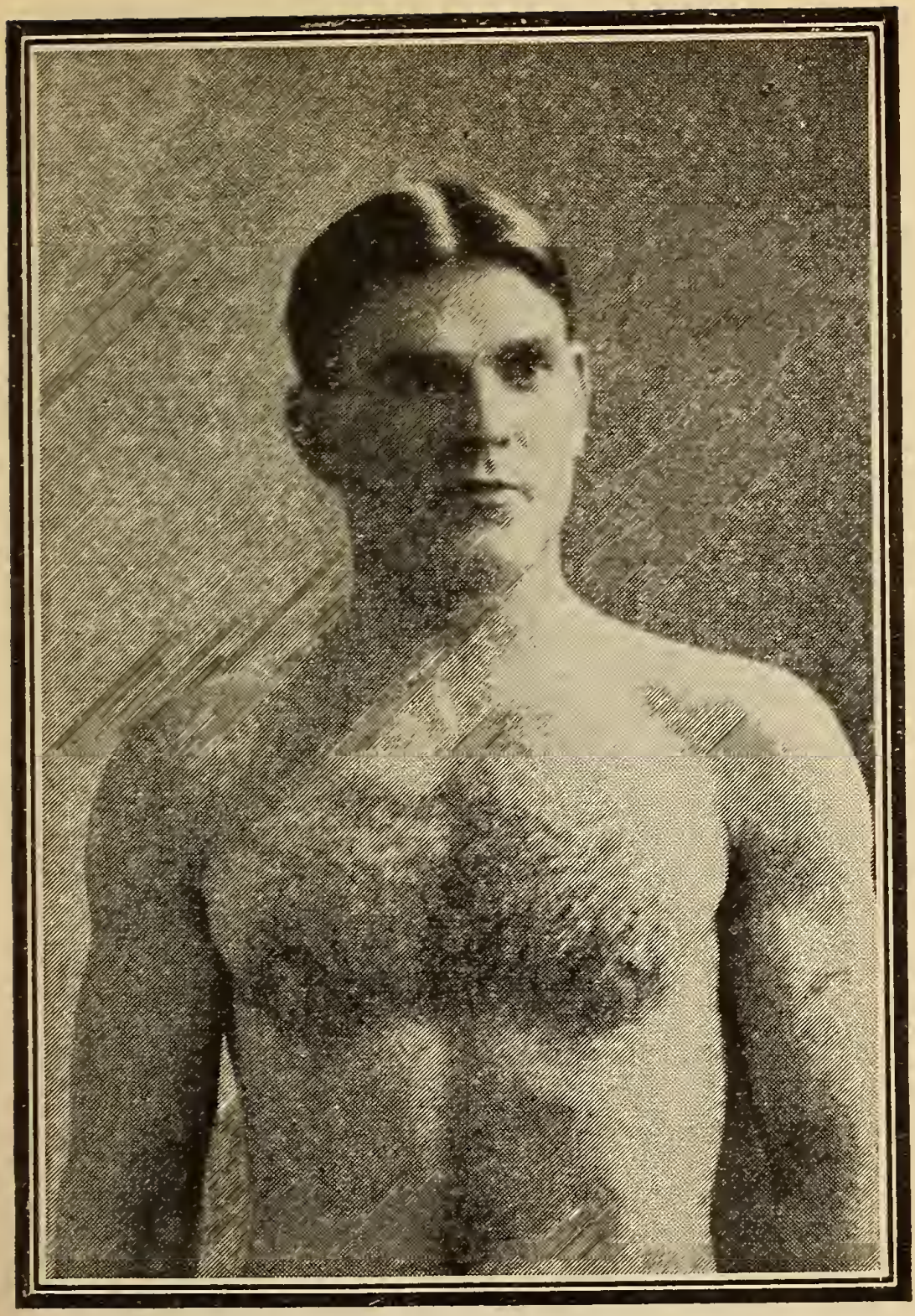

FRANK GOTCH.

1906	Tommy Murphy—continued.			Rds.
June 25	Spike Robson....	No dc	Philadelphia.	6
July 27	Al Grander.....	K	Philadelphia.	4
Aug. 6	Spike Robson....	No dc	Philadelphia.	6
Sept 8	Johnny Dwyer....	No dc	Philadelphia.	6
Oct. 9	Kid Goodman....	W	Boston.....	15
Nov. 6	Dick Cullen.....	K	Boston.....	2
Dec. 12	Matty Baldwin...	L	Chelsea.....	15
1907				
Jan. 9	Young Corbett...	No dc	Philadelphia	6
Feb. 20	Spike Robson....	No dc	Philadelphia	6
Mar. 13	Howard Smith...	No dc	New York...	6
Mar. 28	Kid Sullivan.....	W	Baltimore...	2
Apr 29	Kid Broad.....	No dc	New York...	6
May 1	Tony Bender.....	W	New York...	3
Sept. 11	Dick Hyland.....	No dc	Philadelphia	6
Nov. 28	Young Loughrey	No dc	Philadelphia.	6
Nov. 27	Bert Keyes	No dc	Philadelphia.	6
Dec. 18	Young Loughrey	No dc	New York....	6
1908				
Apr. 8	Kid Goodman...	No dc	New York...	6
Apr. 11	Young Erne	No dc	Philadelphia.	6
Apr. 22	Battling Hurley..	No dc	New York...	6
May 1	Jack Dorman....	No dc	New York...	6
June 9	Johnny Dunn....	W	Binghamton.	4
June 23	Bert Keyes	No dc	New York...	6
July 7	Jack Goodman...	No dc	New York...	6
July 14	Dick Hyland.....	No dc	New York...	6
July 28	Rudolf Unholz...	W	Boston	12
Sept. 2	Leach Cross.....	No dc	New York...	6
Sept. 29	Matty Baldwin...	D	Boston	12
Nov. 18	P'key McFarland	No dc	Philadelphia.	6
Dec. 1	Paddy Sullivan...	No dc	Binghamton.	6
Dec. 22	Charley Griffen..	W	Boston	12

IF you want Athletic or Sporting Books write to the Police Gazette office for lists.

1909	Tommy Murphy—continued.			Rds.
Jan. 8	Frankie Madden.	No dc	New York...	6
Jan. 29	Owen Moran....	No dc	New York:..	10
Mar. 16	Owen Moran ...	No dc	New York...	10
Mar. 23	Owen Moran....	L	Boston	12
Apr. 27	Kid Sullivan.....	K	Baltimore....	3
May 5	Mike Glover.....	No dc	New York...	10
May 8	Jimmy Smith.....	W	Utica.....	8
May 22	Willie Moody....	K	Philadelphia.	5
June 1	Matty Baldwin...	W	Boston.....	12
June 15	Jimmy Dunn.....	No dc	Pittsburg....	6
Sept. 1	Ad Wolgast.....	No dc	Pittsburg....	6
Nov. 20	Young Erne.....	No dc	Philadelphia.	6
Dec. 3	Fred Cooney.....	K	Utica.....	4
1910				
Jan. 10	Joe Bedell.....	No dc	Brooklyn	10
Feb. 28	Owen Moran.....	W	San Fran....	20
Apr. 8	Bill Hurley.....	No dc	New York...	10
Apr. 28	Abe Attell.....	No dc	New York...	10
May 20	Abe Attell.....	No dc	New York...	10
May 25	Leach Cross	No dc	New York....	10
June 21	Battling Hurley..	No dc	Newark.....	6
Oct. 1	Johnny Frayne ...	D	New Orleans	10
Oct. 6	Phil Brock.....	D	Canton.....	10

JOE JEANNETTE.

Born, 1881. Height, 5 ft. 10 in. Color, Black.

1904: Knockout—Billy Gorman, 2 rds. No decision—Morris Harris, 6 rds. George Cole, 6 rds.

1905				Rds.
Mar. 3	Morris Harris....	No dc	Philadelphia.	6
May 9	Jack Johnson.....	No dc	Philadelphia.	3
June 8	Black Bill.....	No dc	Philadelphia.	6
July 7	George Cole.....	No dc	Philadelphia.	6
Sept. 27	Pat O Rourke.....	K	No. Bergen..	5

1905	Joe Jeannette—continued.			Rds.
Oct.	4—Black Bill.....	K	Wilmington..	7
Oct.	26—Jim Jeffords.....	No dc	Philadelphia.	6
Oct.	29—George Cole.....	No dc	Philadelphia.	6
Nov.	2—Black Bill.....	D	Wilmington..	6
Nov.	25—Jack Johnson.....	W-F	Philadelphia.	2
Dec.	2—Jack Johnson.....	No dc	Philadelphia.	6
Dec.	25 - Sam Langford....	W	Lawrence...	8
1906				
Mar.	14—Jack Johnson....	L	Baltimore...	15
Apr.	5—Sam Langford....	L	Chelsea. ...	15
Sept.	7—Black Bill.....	K	Philadelphia.	4
Sept	20—Jack Johnson.....	No dc	Philadelphia.	6
Nov.	26—Jack Johnson.....	D	Portland....	10
1907				
Jan.	11—Sam Langford...	D	Lawrence....	12
Feb.	10—Jim Jeffords.....	K	Portland. ...	7
Mar.	8—Yg Peter Jackson	No dc	Philadelphia.	6
Apr.	15—Sam McVey	No dc	New York...	10
June	10—Black Bill.....	W	New York...	4
1908				
Jan.	13—Joe Phillipps.....	W	New York...	2
Jan.	13—Grif Jones	W	New York...	3
Jan.	27—Jim Jeffords.....	K	New York...	2
Feb.	17—George Cole.....	W	New York...	4
Mar.	3—Sam Langford...	D	Boston	12
Mar.	9—Sam Campbell...	W	New York...	6
May	8—Jim Barry.....	No dc	New York...	6
Sept.	1—Sam Langford...	No dc	New York...	6
Sept.	15—Sandy Ferguson.	W	Boston	12
Dec.	7—Morris Harris...	No dc	Philadelphia.	6
1909				
Jan.	24—Ben Taylor.....	K	France.....	3
Feb.	6—Croxton.....	W	France	2
Feb.	20—Sam McVey.....	L	France.....	20
Apr.	17—Sam McVey.....	W	France.....	50

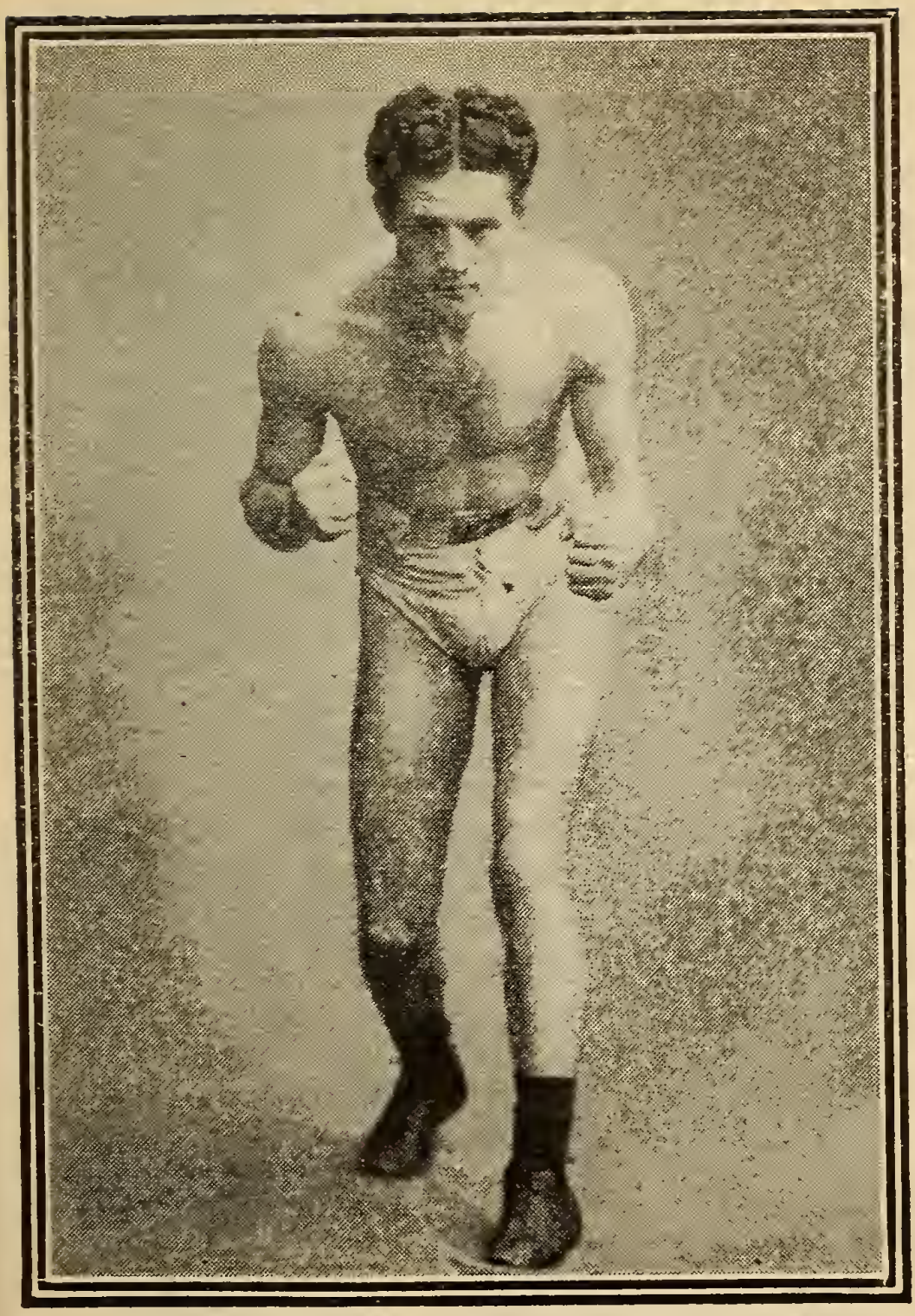

JIM DRISCOLL.

1909	Joe Jeannette—continued.			Rds.
May 1	—Jack Scales.....	K	France.....	1
May 22	—Sandy Ferguson..	W	France.....	20
May 27	—Soldier Cooke...	W	England. ...	2
May 27	—Harry Shering...	W	England.....	4
June 22	—Sandy Ferguson.	L	Boston	12
Aug. 27	—Sandy Ferguson.	W	New York...	8
Sept. 18	—Al Kubiak.....	No dc	Philadelphia.	6
Oct. 30	—Al Kubiak.....	K	France.....	5
Nov. 14	—Sidney Russell...	W	France.....	15
Dec. 11	—Sam McVey.....	D	France.....	30
1910				
May 24	—Andy Morris.....	W	Boston.....	3
June 3	—Jim Smith.....	No dc	New York...	10
July 1	—Morris Harris....	No dc	New York...	10
Sept. 6	—Sam Langford....	L	Boston.....	15
Sept 30	—Morris Harris	No dc	New York ..	10

HUGO KELLY.

Born Feb. 10, 1883. Height, 5 ft. 8 in. Welterweight.

1899: Knockout—Jack Parrott, 1 rd. Won—Jack Falvey, 6 rds. Draw—Jack Sullivan, 6 rds.

1900: Knockout—Jack Brennan, 1 rd. Draw—Chappy Jones, 6 rds.

1901: Knockout—Chas. Miller, 2 rds. Charlie Miller, 5 rds. Hughy McMahon, 5 rds. Won—Buck Montgomery, 6 rds. Draw—Charley Burns, 6 rds. Charley Burns, 6 rds.

1902				Rds.
Jan. 27	—Chic. Jack Daly..	D	Chicago.....	6
Feb. 7	—Buck Montgomery	W	Chicago.....	6
Feb. 17	—Mike Schreck	D	Chicago.....	6
Feb. 26	—Chic. Jack Daly ..	W	Chicago.....	6
Apr. 22	—Owen Ziegler	W	Chicago.....	6
.....	—Harry Peppers...	D	Chicago.....	6

1902	Hugo Kelly—continued.			Rds.
Oct. 3	—Jack Roe.....	K	Chicago.....	3
Oct. 6	—Johnnie Hogan...	D	Chicago.....	6
Nov. 10	—Tom Wallace.....	W	Chicago.....	6
Nov. 27	—Rube Ferns	W	Kansas City.	10
.....	—Buck Montgomery	K by	Chicago.....	2
.....	—Lew Mansfield....	L	Chicago.....	6
.....	—Lew Mansfield....	L	Chicago.....	6
.....	—Mike Schreck.....	L	Chicago.....	6
1903				
Jan. 3	—Hugh McMahon..	K	Chicago.....	3
Jan. 29	—Mike Shreck.....	W	St Louis	15
Apr. 1	—Harry Welsh.....	W	Indianapolis.	8
Apr. 16	—Mike Shreck.....	D	St. Louis. ...	20
Sept. 17	—Joe Curtain.....	K	Gra'd Rapids	3
Oct. 29	—Mike Donovan....	W	Milwaukee ..	6
Nov. 20	—Chas. McKeever..	L	Milwaukee...	6
Dec. 3	—Joe Grim..... ..	W	Chicago.....	6
Dec. 29	—Phil. Jack O'Brien	D	Kansas City.	10
1904				
Feb. 23	—Twin Sullivan	W	Chicago.....	6
Mar. 31	—Chas. McKeever..	W	Indianapolis.	10
Apr. 7	—Jack Sullivan.....	L	Kansas City.	20
May 11	—Jack Sullivan.....	D	Indianapolis.	10
Sept. 14	—Phil. Jack O'Brien	No dc	Philadelphia.	6
Oct. 26	—Mike Schreck	D	Indianapolis.	10
1905				
Apr. 10	—Tom Wallace.....	W	Indianapolis.	3
Apr. 25	—Phil. Jack O'Brien.	W	Indianapolis.	10
June 7	—Tommy Burns....	D	Detroit.....	10
July 29	—Tommy Burns....	D	Los Angeles.	20
Nov. 3	—Young Mahoney..	W	Milwaukee...	8
Dec. 11	—Young Mahoney.	D	Indianapolis.	10
1906				
Mar. 1	—Jack Sullivan.....	D	Los Angeles.	20
May 14	—Dave Barry	D	Indianapolis.	10
June 25	—Young Mahoney..	K	Indianapolis.	3

1906	Hugo Kelly—continued			Rds.
Sept.	—Tony Caponi.....	K	Leavenworth	5
Sept. 11	—Sailor Burke.....	W	Chelsea.....	5
Nov. 13	—Dave Barry.....	D	Kalamazoo..	10
Nov. 27	—Fred Cooley.....	W	Peoria.....	2
1907				
Mar. 4	—Tommy Ryan....	No dc	Rochester...	6
May 10	Jack Sullivan.....	D	Los Angeles.	20
Dec. 30	—Billy Papke.....	D	Milwaukee...	10
1908				
Mar. 16	—Billy Papke.....	L	Milwaukee...	10
July 31	—Stanley Ketchell..	K by	San Fran	3
Dec. 15	—Billy Papke.....	D	Vernon.....	25
1909				
May 15	—Billy Papke.....	K by	Colma.....	1
June 25	—Frank Klaus.....	No dc	Pittsburg....	6
1910				
Apr. 11	—Tommy Sullivan.	W	New Orleans	10
May 6	—Eddie McGoorty.	No dc	Milwaukee..	10

SAILOR BURKE.

Knockout—Jack Burns, 2 rds. J. Pauline, 2 rds. Bob Calhoun, 1 rd. Fred Vanuch, 1 rd. Eddie Heeney, 2 rds. Jim McGarvy, 2 rds. M. McDonough, 11 rds. Matty Jacobs, 2 rds. Tommy Sullivan, 2 rds. M. McDonough, 1 rd. M. McDonough, 3 rds. Peter Maher, 2 rds. Jim Savage, 3 rds. Kid Williams, 1 rd. Won—Charley Sieger, 3 rds. Andy Walsh, 3 rds. Andy Willlams, 1 rd. Jack Butler, 3 rds. Johnny Carroll, 3 rds. Joe Grim, 3 rds. Andy Walsh, 3 rds. Joe Hagan, 3 rds. Kid Williams, 3 rds. Draw—Jack Blackburn, 3 rds. No decision—Tommy Connolly, 6 rds. Terry Martin, 6 rds.

1906	Sailor Burke—continued			Rds.
Mar. 22	Joe Hagan	No dc	New York	3
May 18	Jim Donovan	K	New York	5
May 21	Joe Grim	K	Brooklyn	3
June 21	Joe Grim	No dc	Philadelphia.	6
Sept. 11	Hugo Kelly	L	Chelsea	5
Sept. 27	Charley Sinclair	K	New York	2
Oct. 18	Jim Scanlon	K	Haverhill	3
Nov. 26	Charley O'Rourke	W	Valley Falls.	4
1907				
Jan. 23	Frank Klopp	K	Danbury	5
Apr. 4	Joe Grim	No dc	Philadelphia	6
May 28	Dave Holly	W	Bridgeport	3
June 13	Johnny Carroll	K	New York	2
July 17	Jack Robinson	W	New York	4
Sept. 12	Jack Johnson	No dc	Bridgeport	6
1908				
May 9	Kid Griffo	W	New York	3
May 18	Fred Bradley	No dc	New York.—	6
June 30	Jim Savage	W	New York	3
Aug. 18	Billy Papke	No dc	New York	6
Nov. 24	Joe Thomas	W	Boston	12
1909				
Mar. 22	Jack Sullivan	No dc	Brooklyn	10
Apr. 14	Bill McKinnon	L-F	Boston	11
Aug. 2	Fred Lucas	W	Brooklyn	2
Aug. 13	Willie Lewis	K by	New York	6
Aug. 31	Porky Flynn	L	Boston	12
Dec. 20	Jack Brown	K	Danbury	1
1910				
Mar. 21	Tim Sullivan	No dc	New York	10
Apr. 4	Jack Sullivan	No dc	Brooklyn	10
June 22	Jim Smith	No dc	New York	10
Oct 21	Willie Lewis	No dc	New York	10

Subscription—**Police Gazette**—Per Year, **$4.00**

JOHNNY SUMMERS.

(England.)

1900: Knockout—Bob Malloy, 2 rds. Ted Cooper, 2 rds. Won—Jack Carroll, 3 rds. Shoey Smith, 6 rds. Geo. Whitehouse, 6 rds, 6 rds. Draw—Tibby Watson, 20 rds. Lost—Tibby Watson, 20 rds.

1901: Knockout—Bill Finch, 2 rds. Ben Neale, 2 rds. Dick Golden, 3 rds. Harry Holmes, 2 rds. Bill Evans, 2 rds. Won—Jack Lamb, 4 rds. George Corfield, 6 rds. Ginger Owen, 3 rds. Draw—Sailor Finch, 3 rds. Lost—Harry Churchill, 8 rds.

			Rds.
1902			
.....—Bill Bruce.....	K	England.....	2
.....—Cockney Cohen ..	K	England.....	5
.....—Joe Goodwin.....	W	England.....	6
.....—Bert Adams	W	England.....	6
.....—Myer Stringer....	W	England.....	6
.....—Lew Morgan.....	K	England.....	5
.....—Tom Rippington..	K	England.....	2
.....—Bill Lampshire...	W	England.....	6
.....—Tom King.....	W	England.....	6
.....—Dave Morhn.....	W	England.....	6
1903			
.....—Bill King.....	K	England.....	3
.....—Cockney Cohen ..	W	England.....	6
.....—Geo. Moore.....	W	England.....	6
.....—Fred Delaney.....	K	England.....	5
.....—Tom King.....	W	England.....	6
.....—Dave Morhn.....	W	England.....	6
.....—Dave Morhn.....	D	England.....	6
1904			
.....—George Moore....	W	England.....	6
.....—Bill Lampshire ...	W	England.....	6
..... —Charley Lampley.	D	England.....	6

1904 Johnny Summers—continued.			Rds.
.....—Young Josephs ...	W	England.....	6
.....—Young Josephs...	D	England.....	15
.....—Young Josephs...	D	England.....	6
.....—Jack Fidgett.....	W	England.....	3
..... —Jack Fitzpatrick ..	W	England.....	6
.....—Fred Delaney	K	England.....	5
.....—Fred Delaney	W	England.....	6
1905			
.....—Dave Burton.....	W	England.....	6
.....—Jim Driscoll.....	L-F	England.....	2
.....—Alf Wood.....	W	England.....	6
.....—Sailor Richardson	W	England.....	6
.....—Seaman Hayes ...	W	England.....	20
.....—Young Josephs...	D	England.....	12
.....—Joe Goodwin.....	W	England.....	6
.....—Harry Paul.....	K	England.....	5
.....—Chick Tucker	No dc	.....	3
.....—Billy Meyers.....	K	.....	1
.....—Jack Williams....	No dc	.....	3
.....—Harry Hill.....	No dc	.....	3
1906			
.....—Spike Robson	W	.....	20
.....—Boss Edwards....	W	.....	20
.....—Boss Edwards.-..	W	.....	6
1907			
.....—Joe Fletcher	K	.....	9
.....—Tommy Murphy.	No dc	Philadelphia.	6
.....—Young Erne.....	No dc	Philadelphia.	6
Nov. 1—Bert Keyes	No dc	New Haven..	10
Nov. 30—Willie Moody....	No dc	Philadelphia.	6
Dec. 30—Matty Baldwin...	L	Chelsea.....	12
1908			
Feb. 5—Bert Keyes	No dc	New York...	6
Feb. 19—Bert Keyes	No dc	New York...	6
Mar. 9—George Decker..	No dc	Philadelphia.	6
Mar. 11—Battling Hurley..	No dc	New York...	6

1908	Johnny Summers—continued.			Rds.
Mar. 13	—Bert Keves	No dc	Schenectady.	6
Mar. 23	—Harry Baker.....	No dc	New York...	6
Apr. 9	—Soldier Burns....	K	Baltimore ...	18
Apr. 30	—Kid Sullivan.....	K	Baltimore...	9
Nov. 2	—Jimmy Britt.....	L	England. ...	10
1909				
Feb. 22	—Jimmy Britt.....	W	England.....	20
July 31	—Jimmy Britt.....	K	England.....	9
Nov. 8	—Freddie Welsh...	L	England.....	20
1910				
Jan.	—Rudolf Unholz...	D	Australia....	20
Apr.	—H. Meehegan....	K	Australia.....	19

THE ARMY EXERCISES. A fine health producer without apparatus. Mailed direct on receipt of Six 2-cent stamps. Richard K. Fox, Publisher, New York.

BILLY PAPKE.

Born, September 17, 1886, Spring Valley, Ill.

....				Rds.
.....	—Jack Denny.....	K	Peru.....	1
.....	—Mexican Wonder.	W	La Salle.....	4
.....	—Red Morrissey ...	K	La Salle.....	3
.....	—Buster Teegan....	K	La Salle	3
.....	—Ed Purdy.....	W	La Salle.....	10
.....	—Milt Kenny	K	Peoria	3
.....	—Tom Wallace.....	K	Peoria.....	3
.....	—Foster Walker....	K	Detroit	2
.....	—Cy Flynn	W	Brazil.....	3
1906				
Dec...	—Kid Farmer.....	K	Chicago.....	6
1907				
Jan. 29	—Dick Fitzpatrick ..	W	Peoria.....	10
Feb. 14	—Carl Anderson....	K	SpringValley	1

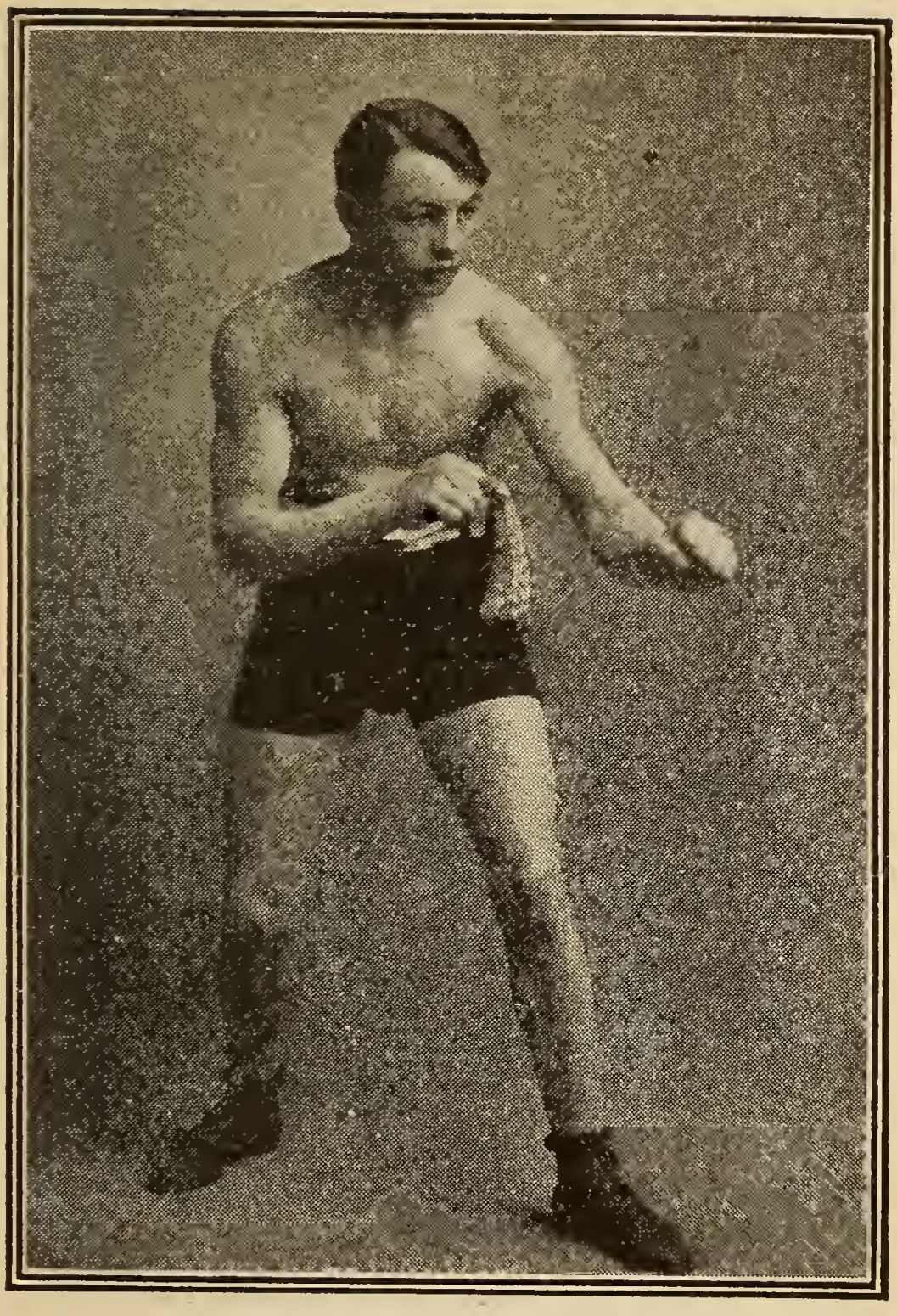

JACK GOODMAN.

1907	Billy Papke—continued.			Rds.
Mar. 6	—Billy Rhodes.....	W	Peoria.....	10
Mar. 26	—Billy Rhodes	D	Davenport...	15
Apr. 30	- Johnny Carroll...	K	Peoria.....	4
May 21	—Tony Caponi.....	D	Davenport...	15
June ..	—Jack Morgan.....	K	Peoria.....	7
June 21	—Tony Caponi.....	D	Spring Valley	10
Sept. 2	—Tommy Sullivan..	K	Lawrence...	1
Sept. 14	—Terry Martin.....	K	Philadelphia.	3
Nov. 9	—Pat O'Keefe.....	No dc	Philadelphia.	6
Nov. 14	—Tony Caponi.....	K	Peoria.....	2
Nov. 22	—Charley Haghey.	K	Boston	1
Nov. 22	—Bart Connolly....	K	Boston	4
Dec. 30	—Hugo Kelly.....	D	Milwaukee.	10
1908				
Jan. 21	—Walter Stanton ..	W	Boston.....	4
Mar. 16	—Hugo Kelly.....	W	Milwaukee .	10
June 4	—Stanley Ketchell.	L	Milwaukee..	10
Aug. 13	-Johnny Carroll...	W	Boston.....	2
Aug. 13	—Frank Mantell ...	W	Boston.....	1
Aug. 18	—Sailor Burke.....	No dc	New York ..	6
Sept. 7	—Stanley Ketchell.	K	Vernon, Cal.	12
Nov. 26	—Stanley Ketchell..	K by	Colma.....	11
Dec. 15	—Hugo Kelly.....	D	Vernon.....	25
1909				
Mar. 20	—Jim Flynn.....	No dc	Los Angeles.	10
May 15	—Hugo Kelly.....	K	Colma.....	1
July 5	—Stanley Ketchell.	L	Colma.....	20
July 14	—Jim Flynn.....	No dc	Los Angeles.	10
Oct. 8	—Willie Lewis.....	No dc	Pittsburg....	6
Nov. 12	—Frank Klaus.....	No dc	Pittsburg....	6
1910				
Mar. 19	—Willie Lewis.....	K	France.....	3
May 19	—Joe Thomas.....	K	San Fran	16
June 14	—Al Goodale.....	K	Kansas City.	2
June 21	—Jack Sullivan.....	W	Boston	12
Oct. 26	—Williams.....	K	Australia....	6

OWEN MORAN.

Born, Oct. 4, 1884, Birmingham, England.

1900: Knockout—Bill Lovesey, 2 rds. Tom Foggatt, 2 rds. Bill Phalen, 3 rds, 4 rds, 5 rds, 2 rds. Thomas, 2 rds. Johnny Hughes, 4 rds. Won—Ernie Goodwin, 8 rds. Harry Slough, 15 rds. Lost—Digger Stanley, 20 rds.

1901: Knockout—Charlie Smirks, 4 rds. Won—Harold Root, 10 rds. Jim Kendrick, 10 rds. Lost—Fred Henny, 10 rds.

1902			Rds.
..... .—Jack Morris.....	K	Liverpool....	2
.....—John Moore.....	K	Birmingham.	2
.....—Tom King.....	W	Birmingham.	10
.....—Jim Glover.....	K	Birmingham.	2
.....—Jack Daley.....	K	Birmingham.	2
.....—Ernie Moody.....	K	London.....	7
.....—Tibby Watson.....	K	Birmingham.	4
.....—Bob Kendrick.....	K	London.....	6
.....—Jack Fitzpatrick...	W	Birmingham.	10
1903			
.....—Digger Stanley...	L	London.....	15
.....—Young Josephs...	D	London.....	12
.....—Dave Morbin.....	W	London.....	6
.....—Darkey Haley....	W	London.....	6
.....—George Moore....	D	London.....	6
.....—Jack Walker.....	W	London.....	15
.....—Joe Bowker.....	L	London.....	20
.....—Jack Fitzpatrick ..	W	London.....	2
.....—Jack Walker.....	K	London.....	2
.....—Andy Tokell	K	London.....	12
.....—Harry Ware	W	London.....	6
.....—Johnny Hughes ..	K	London.....	9
.....—George Dixon.....	W	London.....	6
.....—Harry Ware.....	K	Newcastle...	8

1903	Owen Moran—continued.			Rds.
.....	—Ted Moore.....	K	London.....	6
.....	—Joe Bowker.....	No dc	London.....	4
.....	—Digger Stanley....	W	London.....	20
.....	—Pedlar Palmer	No dc	Birmingham.	4
.....	—Danny Dougherty	No dc	Philadelphia.	6
.....	—Monte Attell.....	W	New York...	20
.....	—Jim Kendrick.....	K	Liverpool....	7
.....	—Darkey Haley.....	W	London.....	6
.....	—Alf Fellows.....	K	Liverpool....	3
.....	—Cockney Cohen...	K	Liverpool....	3
.....	—Kid Chrisp.....	K	Scotland.....	2
.....	—Alf Honumole....	K	Scotland.....	2
1906				
.....	—Bill Fielden.....	W	Scotland.....	6
.....	—Johnny Rogan....	K	Scotland.....	1
.....	—Frank Cohen.....	K	Scotland.....	3
.....	—Will Cunningham.	K	Scotland.....	1
.....	—Bill Strolley.....	K	Scotland.....	5
.....	- Cockney Cohen...	No dc	Scotland.....	6
.....	—Billy Plimmer	No dc	London.....	4
.....	—Tommy Burns....	K	Liverpool....	13
1907				
.....	—Al Delmont.....	W	London.....	20
.....	—Chris Clark.....	K	Liverpool....	2
.....	—Young Pierce.....	K	Liverpool ...	17
.....	—Joe Bowker.....	No dc	Cardiff.	4
.....	—Tommy O'Toole..	No dc	Philadelphia.	6
Nov. 22	—Frankie Neil.....	W	San Fran ...	16
1908				
Jan. 1	—Abe Attell.....	D	San Fran....	25
Apr. 7	—Kid Wolgast.....	No dc	New York...	6
Sept. 7	—Abe Attell	D	San Fran....	23
Sept. 30	—Eddie Hanlon ...	W	San Fran....	20
Dec. 9	—Tommy O'Toole.	No dc	Philadelphia.	6
Dec. 15	—Frankie Neil.....	W	Boston	12

1909	Owen Moran—continued.			Rds.
Jan. 29	Tommy Murphy.	No dc	New York...	10
Feb. 9	Matty Baldwin...	W	Boston	12
Feb. 15	Tommy Langdon	No dc	Philadelphia.	6
Mar. 16	Tommy Murphy.	No dc	New York...	10
Mar. 23	Tommy Murphy.	W	Boston	12
Apr. 26	Frankie Neil.....	D	New Haven.	12
1910				
Feb. 8	Matty Baldwin...	W	Boston	12
Feb. 28	Tommy Murphy.	L	San Fran. ...	20
Apr. 1	Abe Attell.....	No dc	New York ..	10
Apr. 5	Matty Baldwin....	No dc	New York...	10
Apr. 29	Tom McCarthy...	K	San Fran . .	16
June 7	Frankie Conley...	No dc	Los Angeles.	10
Aug 31	Frankie Burns....	No dc	San Fran....	10
Sept 28	Pal Moore	No dc	Philadelphia.	6
Oct. 4	Pal Moore.....	D	Boston.....	12
Oct. 15	Johnny Frayne...	D	New Orleans	10

SUBSCRIBE for the Greatest Sporting Weekly in the World—THE POLICE GAZETTE—for $4.00 it is mailed to you for one year.

JOHNNY COULON.

Born Feb. 12, 1889, Chicago. Height, 5 ft.
Bantamweight.

1905				Rds.
Jan. 18	Young Bennie...	K	Chicago.....	6
Jan. 24	Kid Burns.....	W	Chicago	6
Feb. 15	Frankie Nee.....	W	Chicago.....	6
Mar. 2	Kid Irwin.....	K	Chicago.....	2

1905	Johnny Coulon—continued.			Rds.
Mar. 14	George Fox.....	K	Chicago.....	4
Apr. 12	Kid Carpenter...	K	New York...	3
May 18	Young Kelly.....	K	College Point	3
Nov. 13	Danny Goodman	W	Chicago.....	3
Nov. 17	Jack Ryan.....	K	Chicago.....	3
Nov. 24	Jimmy Dunn	K	Chicago.....	1
Dec. 8	Bob Prosser.....	K	Chicago.....	2
Dec. 9	Frank Moran....	W	Chicago.....	3
1906				
Jan. 13	Eddie Greenwald	W	Chicago.....	3
Jan. 21	Jack Francis. ...	W	Chicago.....	2
Feb. 3	Eddie Brandt....	W	Milwaukee..	3
Mar. 2	Kid Bardt.....	W	Chicago.....	2
Mar. 20	Johnny Eagen...	W	Chicago.....	2
Aug. 6	Fred Gaylor.....	K	Fox Lake....	2
Sept. 3	Danny Goodman.	W	Davenport...	8
Oct. 11	Ralph Grant.....	K	Davenport...	4
Oct. 14	Fred Gaylor.....	K	Fox Lake....	1
Oct. 24	Kid Bruno.....	K	Fox Lake....	3
Nov. 15	Charley Kriegel.	W	Davenport...	8
Dec. 9	Frank Moran....	W	Chicago.....	3
1907				
Feb. 12	Young Fitzgerald	W	Milwaukee..	10
Mar. 12	Young Fitzgerald	W	Milwaukee..	8
Mar. 15	Kid Murphy.....	L	Milwaukee..	10
Nov. 1	Young Fitzgerald	W	Milwaukee..	10
1908				
Jan. 8	Kid Murphy.....	W	Peoria	10
Jan. 29	Kid Murphy.....	W	Peoria	10
Feb. 20	Cooney Kelly....	K	Peoria . ..	9
Mar. 14	Yng T McGovern	W	Los Angeles.	10
Apr. 29	Tommy Scully...	W	Waukegan..	5
Aug. 6	Young Joe Gans.	W	Waukegan..	5
Sept. 24	Terry Edwards..	K	Milwaukee..	4
Oct. 5	Yankee Schwartz	No dc	Philadelphia.	6
Oct. 13	Eddie Doyle.....	No dc	Philadelphia.	3

1908	Johnny Coulon—continued			Rds.
Oct. 13	—Young McGovern	No dc	Philadelphia.	4
Nov. 4	—Young O'Leary..	No dc	New York...	6
1909				
Jan. 1	—Mike Orrison....	W	Kansas City.	6
Feb. 11	—Kid Murphy.....	W	New York...	5
Feb. 18	—Johnny Daly.....	No dc	New York ..	6
Mar. 1	—Joe Coster.....	No dc	Brooklyn....	10
Mar. 4	—Eddie Doyle.....	No dc	New York...	10
May 20	—Jack Phenecie....	No dc	Johnstown...	6
May 28	—Tebby Watson...	K	Dayton.....	10
Oct. 22	—Young Ziringer..	No dc	Pittsburg....	6
Nov. 23	—Patsy Brannigan.	No dc	Pittsburg....	6
1910				
Jan. 15	—George Kitson...	W	New Orleans	10
Jan. 30	—Earl Denning	K	New Orleans	9
Feb. 19	—Jim Kendrick....	W	New Orleans	10
Mar. 6	—Jim Kendrick....	K	New Orleans	10
Apr. 11	—Young O'Leary ..	No dc	New York...	10
Apr. 25	—Frankie Burns. ..	No dc	Brooklyn....	10
May 12	—Phil McGovern...	No dc	New York...	10
June 8	—Frankie Burns....	No dc	New York...	10

JIM DRISCOLL.

Born 1881, Wales. Height, 5 ft. 5 in.

1901				Rds.
.....	—Eddie Thomas...	K	Wales.....	5
.....	—Billy Greene.....	K	Wales.....	4
.....	—Billy Hughes	K	Wales.....	2
.....	—Larry Cronin	K	Wales.....	4
.....	—Larry Cronin	K	Wales.....	5
.....	—Joe Morgen.....	K	Wales.....	3
.....	—Bill Radford.....	K	Wales.....	2
.....	—Billy Lucas	W	Wales.....	

1902	Jim Driscoll—continued.			Rds.
.....	—Joe Ross.....	W	Wales.....	10
.....	—Jack Wheel.....	W	Wales.....	10
.....	—Kid Davis	W	Wales.....	10
.....	—Dai Stephens....	W	Wales.....	6
1903				
.....	—Mike Carey.	K	Wales.....	3
.....	—Mike Carey.....	K	Wales.....	5
.....	—Bill Stonelake....	K	Wales.....	9
.....	—Geo. Dixon.....	No dc	Wales.....	6
.....	—Geo. Phelin.....	K	Bristol	5
.....	—Harry Mansfield.	W	Wales.....	10
.....	—Harry Mansfield.	W	Wales.....	6
1904				
.....	—Johnny Owens...	W	Wales.....	20
.....	—George Moore...	W	London	6
.....	—Dai Stephens....	K	Wales.....	3
.....	—Dai Morgan.....	K	Wales.....	9
.....	—Dai Morgan.....	K	Wales.....	13
.....	—Boss Edwards...	W	London	10
1905				
.....	—Jack Roberts	K	London	7
.....	—Johnny Summers	W	Wales.....	2
.....	—Charlie Lampbey	K	Wales.....	7
1906				
.....	—Joe Bowker.....	W	London	15
.....	—Fred Clifton.....	K	Bristol.....	3
.....	—Harry Mansfield.	K	Birmingham.	14
1907				
.....	—Fred Walsh.....	No dc	Wales.....	6
.....	—Arthur Ellis.....	K	Wales.....	5
.....	—Jack Roberts....	K	London	7
1908				
.....	—Joe Bowker.....	K	London	17
Nov. 13	—Matty Baldwin...	No dc	New York...	6

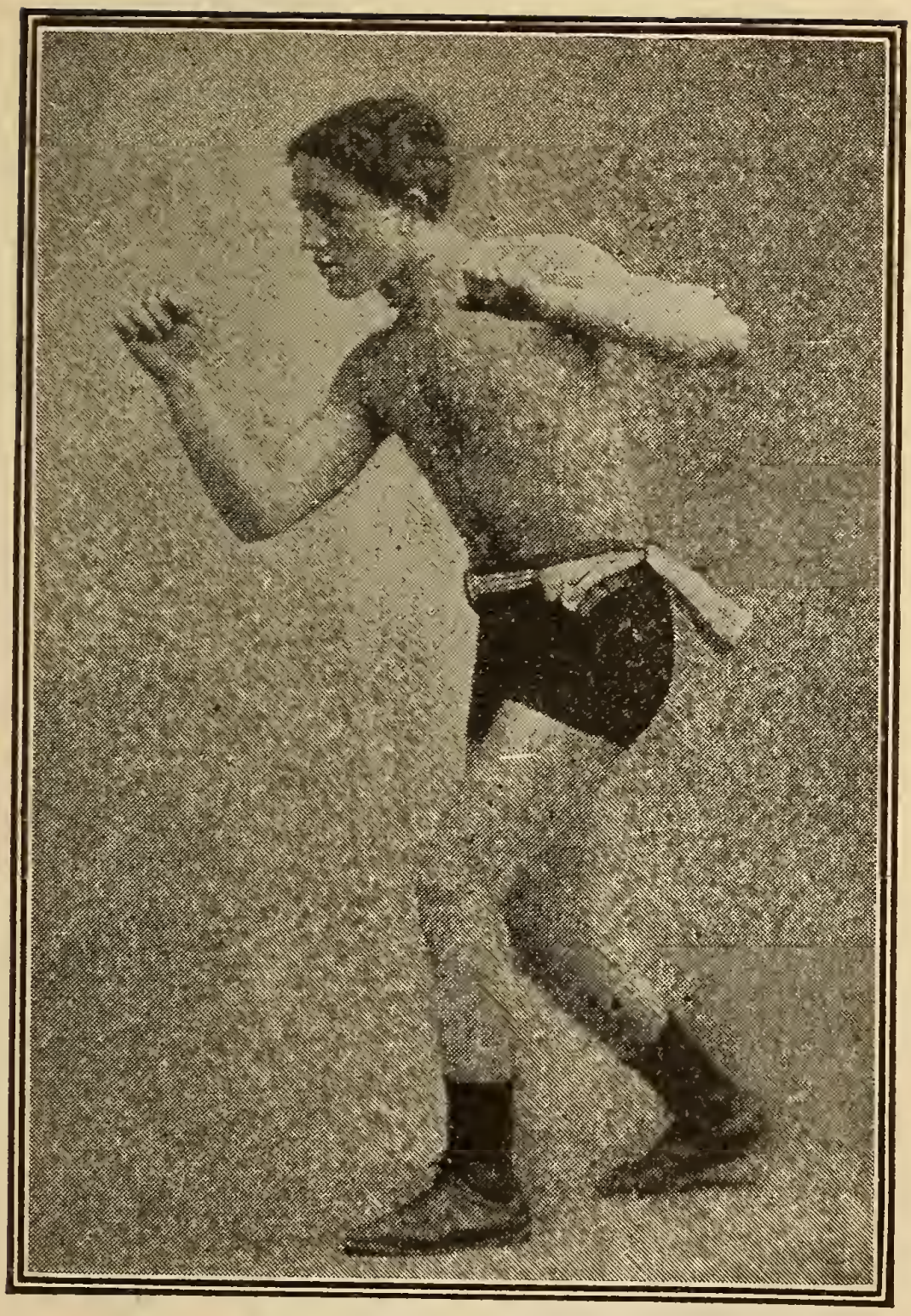

HARRY LEWIS.

1908	Jim Driscoll—continued.			Rds
Dec. 8	—Charley Griffen..	K	Boston.....	11
Dec. 16	—Grover Hayes....	No dc	Philadelphia.	6
Dec, 29	—Matty Baldwin...	W	Boston.....	12
1909				
Jan. 19	—Grover Hayes....	W	Boston.....	12
Jan. 28	—Johnny Marto...	No dc	New York...	10
Feb. 2	—Tommy Langdon	No dc	Philadelphia.	6
Feb. 10	—Leach Cross.....	No dc	New York...	10
Feb. 19	—Abe Attell.....	No dc	New York...	10
1910				
Feb. 14	—Seaman Hayes..	W	England.....	6
Apr. 18	—Spike Robson...	K	England.....	15
May 25	—Pal Moore.....	No dc	Philadelphia	6

BERT KEYES.

Born Philadelphia, 1886. Lightweight.

				Rds.
.....	—Syr. Billy Ryan..	W	Wilkes-Barre	6
.....	—Clarence Forbes.	W	New York...	6
.....	—Clarence Forbes.	W	Tuckahoe...	10
.....	—Alec Dunsheath.	K	New York...	3
.....	—Harry Gilmore ..	K	New York...	1
.....	—Kid Stinger.....	No dc	New York...	6
.....	—Kid Stinger.....	No dc	New York...	6
.....	—Chester Goodwin	D	Thornton....	15
.....	—Johnny Marto....	No dc	New York...	6
.....	—Lou Sheppard...	No dc	New York...	6
.....	—Harry Ferns.....	No dc	New York...	6
.....	—Matty Baldwin...	No dc	New York...	6
.....	—Matty Baldwin...	No dc	Waterbury..	12
.....	—Jack Goodman ..	No dc	New York...	6
.....	—Jack Goodman ..	No dc	New York...	6
.....	—Jack Goodman ..	No dc	New York...	6
.....	—Owen Flynn	No dc	New York...	6
.....	—Johnny Dwyer...	No dc	New York...	6

.... Bert Keyes—continued.			Rds.
.....—Phil Brock.....	No dc	New York...	10
.....—Willie Moody....	No dc	Philadelphia.	6
.....—Frank Carsey....	W	Allentown...	10
.....—Rouse O'Brien...	No dc	New York...	6
.....—Tommy Murphy.	No dc	Philadelphia.	6
.....—Tony Bender ...	No dc	New York...	10
.....—Jack Dorman....	No dc	New York...	6
.....—Johnny Summers	No dc	New Haven.	10
1908			
Jan. 14—P'key McFarland	L	Boston.....	12
Feb. 5—Johnny Summers	No dc	New York...	6
Feb. 19—Johnny Summers	No dc	New York...	6
Mar. 13—Johnny Summers	No dc	Schenectady.	6
Apr. 13—Leach Cross.....	No dc	New York...	6
Apr. 24—Kid Goodman ...	No dc	Schenectady.	6
May 5—Dick Hyland	No dc	New York...	6
June 23—Tommy Murphy.	No dc	New York...	6
Aug. 12—Bill Ryan.....	W	Binghamton.	6
Aug. 21—Charley Griffin...	K	New York...	5
Sept. 4—Matty Baldwin...	No dc	New York...	6
Oct. 7—Kid Goodman...	No dc	New York...	6
Oct. 30—Charley Griffin...	No dc	New York...	6
Nov 25—Kid Sullivan	W	Savannah ...	18
1909			
Feb. 3—Kid Sullivan	No dc	New York...	10
Mar. 15—Johnny Frayne..	No dc	Brooklyn....	10
Mar. 25—Young Corbett...	No dc	New York .	10
Apr 12—Cy Smith.....	No dc	Schenectady.	10
Apr. 23—Young Corbett...	No dc	New York...	10
July 16—Johnny Marto....	No dc	New York ..	10
Aug. 7—Sammy Smith....	No dc	Saratoga ...	10
Nov. 16—Matty Baldwin...	No dc	Schenectady.	10
1910			
Aug. 8—Cy Smith	No dc	Albany.....	10
Sept. 19—Billy Ryan.....	No dc	Syracuse....	10
Sept. 26—Kid Sullivan.....	No dc	Albany.....	10

LEW POWELL.

Born Aug. 23, 1886, San Francisco. Height, 5 ft. 7 in. Lightweight. Color, White.

			Rds.
1904			
.....—Eddie Galletin...	W	.....	4
.....—Jack McDonald..	K	.....	2
.....—Eddie Galletin...	K	.....	3
.....—Fred Blango.....	K	.....	3
.....—Joe Riley.....	W	.....	4
.....—Frank Elas.....	K	.....	1
.....—Frank Futcher...	K	.....	1
.....—Kid Parker.....	W	.....	2
.....—Frank Smith.....	K	.....	1
.....—Kid Parker.....	K	.....	2
.....—Jack Evans.....	K	.....	1
.....—Jim Kane.....	K	.....	2
.....—Jack Hughes.....	K	.....	2
.....—Joe Reily.....	W	.....	4
.....—Jack Moran.....	W	.....	4
1905			
.....—Bob Lundy.....	W	.....	4
.....—Jack Hughes.....	K	.....	2
.....—Chas. Augustus.	K	.....	2
.....—Willie Wolfe.....	K	.....	3
.....—Tom Sullivan....	W	.....	4
.....—Bob Cairns.....	W	.....	4
.....—Gus Salusbery...	W	.....	4
.....—Bob Cairns.....	W	.....	4
.....—Jack Brown.....	W	.....	4
.....—Harry Peck.....	K	.....	1

A GREAT WRESTLING BOOK—By Frank Gotch, World's Champion. Published by Richard K. Fox, New York. Sent on receipt of seven two-cent stamps.

1905	Lew Powell—continued.			Rds.
.....	—Charlie Lefranier	K	.....	1
.....	—Jim Bradley.....	K	.....	3
.....	—Willie Wolfe.....	K	.....	1
1906				
.....	—Willie Wolfe.....	D	.....	4
.....	—Willie Wolfe.....	K	.....	4
.. ....	—Cyl. Thompson..	W-F	.....	10
1907				
.....	—Adam Ryan.....	D	.....	10
19 8				
.....	—Kid Harrison....	W	.....	6
.....	—Johnny Murphy..	D	.....	6
.....	—Joe Carroll.....	K	.....	10
.....	—Johnny Murphy.	D	.....	20
.....	—Tommy Sullivan.	K	.....	6
.....	—Rufe Turner.....	W	.....	20
1909				
.....	—Kid Harrison....	W	.....	15
.....	—Maurice Sayers..	W	.....	15
.....	—Young Erne.....	W	.....	20
.....	—Chick Hudson...	K	.....	5
.....	—Kid Harrison....	K	.....	2
Oct. 29	—Johnny Frayne...	W	San Fran....	8
Nov. 29	—Ad Wolgast.....	L	San Fran....	20
1910				
Feb. 15	—George Memsic .	No dc	Los Angeles	10
Apr. 6	—George Memsic..	W	Oakland	15
Oct 18	—Johnny Marto ...	No dc	New York..	10

ADOLPH WOLGAST.

Born, Feb. 8, 1888, Cadillac Mich. Height, 5 feet, 4½ inches. Lightweight.

1906: Knockout—Young Nelson, 3 rds. Young Detrick, 3 rds. Kid Bond, 4 rds. Ed Smith, 7

1906 Adolph Wolgast—continued. Rds.

rds. Young Kilrain, 5 rds. Young Mitchell, 3 rds. Young Kelly, 3 rds. Johnny DeForest, 5 rds. Won—Kid Moore, 6 rds. Young Kilrain, 4 rds. Ted Smith, 4 rds. Kid Cannon, 4 rds. Lost—Young Nelson, 4 rds.

1907.			Rds.
Feb. 1—Gene McGovern..	W	Milwaukee ..	6
Feb. 12—Jack Nolan.....	D	Milwaukee..	6
Feb. 26—Young Kilrain...	K	Fond du Lac.	2
Mar. 12—Jack Nolan ...	W	Milwaukee...	6
Mar. 15—Buddy Glover....	W F	Milwaukee ..	6
Mar. 19—Buck Plotell.....	D	St. Joe, Mo...	15
Mar. 29—Kid Brady.....	K	Milwaukee ..	1
Apr. 9—Jeff O'Connell....	W	Milwaukee ..	6
Apr. 13—Yng Redmond...	D	Milwaukee ..	6
Apr. 30—Tom Campbell...	W	St. Joe, Mo .	15
May 21—Buddy Glover....	K	Fond du Lac.	7
May 25—Kid Morris.....	K	Milwaukee..	3
June 12—Percy Cove.....	D	Oshkosh.....	8
June 28—Dan Goodman...	K	Milwaukee ..	4
Aug. 23—Jeff O'Connell....	D	Racine.....	6
Sept. 10—Frank Connelly..	W	Milwaukee ..	8
Sept. 15—Jeff O'Connell...	W	St. Joe.....	15
Oct. 10—Irish Landers....	K	Waukegan ..	5
Oct. 15—Frank Connolly..	D	Milwaukee ..	8
Nov 21—Biz Mackey.....	No dc	Davenport...	6
Dec. 30—Ole Nelson.....	K	Milwaukee ..	1
1908.			
Jan. 1—Buck Plotell.	K	St Joe, Mo ..	5
Jan. 17—Willie Sullivan...	K	Milwaukee ..	5
Jan. 18—Jack Nolan.....	K	Milwaukee ..	1
Feb. 14—Harry Baker.....	W	Milwaukee ..	10
Mar. 30—Jack Redmond ..	W	Milwaukee ..	6
Apr. 7—Owen Moran ...	No dc	New York...	6
Apr. 24—Kid Beebe.....	W	Milwaukee ..	10
May 6—Frankie Neil.....	W	Milwaukee ..	10

1908	Adolph Wolgast—continued.			Rds.
May	26—Jeff O'Connell....	W	Fond du Lac	8
May	29—Frank Connolly..	W	Racine	8
July	9—Charley Greely..	No dc	Cadillac.....	4
July	29—Johnny Worth...	No dc	Cadillac.....	4
Aug.	12—Dan Goodman...	D	Racine	8
Sept.	29—Danny Webster..	K	Los Angeles.	17
Nov.	13—Bub. Robinson..	W	Los Angeles.	10
Dec.	4—Yng Kid McCoy.	K	Los Angeles.	2
Dec.	11—Abe Attell.....	No dc	Los Angeles.	10
1909				
Feb.	23—Danny Webster .	W	Los Angeles.	10
Feb.	26—Walter Little.....	K	Los Angeles.	4
Mar.	9—Harry Baker.....	W	Los Angeles.	10
Mar.	30—Frank Picato.....	W	Los Angeles.	10
June	5—Tommy Langdon	K	Philadelphia.	1
June	11—Teddy Peppers..	K	Kansas City.	10
June	19—Tommy O'Toole.	No dc	Philadelphia.	6
July	13—Battling Nelson..	No dc	Los Angeles.	10
Sept.	1—Tommy Murphy	No dc	Pittsburg.....	6
Sept.	8—Matty Baldwin...	D	Boston.....	12
Sept.	14—Joe Gillegan.....	No dc	Gr. Rapids..	3
Nov.	14—Henri Piet.....	K	New Orleans	2
Nov.	29—Lew Powell.....	W	San Fran....	20
Dec.	21—Frank Picato.....	No dc	Los Angeles.	10
1910				
Jan.	7—George Memsic .	No dc	Los Angeles.	10
Feb.	22—Battling Nelson..	W	Pt. Richmond	40
June	10—Jack Redmond...	No dc	Milwaukee..	10
Aug.	9—Freddie Cole.....	W	Muncie.....	6
Sept	29—Tom McFarland..	No dc	Fond du Lac	6

CLUB SWINGING by the Champions of the World. A Neat and Useful Exercise. 35 illustrations. Six 2-cent Stamps.

FREDDIE WELSH.

Born March 5, 1886, Pontypridd, Wales. Height, 5 ft. 7 in. Weight, 133 lbs. Color, white.

1905: Knockout—Young Williams, 3 rds.

1906: Knockout—Eddie Foy, 5 rds. Mike Laughin, 2 rds Hock Keyes, 17 rds. Draw—Jimmy Dunn, 20 rds. No decision—John Kelly, 6 rds. Tommy Feltz, 6 rds. Tommy Love, 6 rds. Tommy Doken, 6 rds. Billy Maharg, 10 rds. Frank Carsey, 6 rds. Jimmy Devine, 6 rds. Tommy Love, 6 rds. Matty Baldwin, 6 rds Billy Willis, 6 rds. Tim Callahan, 6 rds. Jack Readon, 6 rds. Kid Gleason, 6 rds Frank Carsey, 6 rds. Billy Glover, 6 rds. Young Erne, 6 rds. Jimmy Dunn, 6 rds. Willie Moody 6, rds. Kid Gleason, 6 rds.

1907				Rds.
.....	—Seaman Hayes...	W	England. ...	6
.....	—Young Josephs..	W	England.....	15
.....	—Young Owen.....	W	Wales.....	7
.....	—Dick Lee.....	W	Wales.....	15
.....	—Seaman Hayes...	W	Wales.....	5
.....	—Joe White.....	W	Wales.....	16
.....	—Gunner Hart.....	W	Wales.....	5
.....	—Arthur Ellis.....	W	Wales.	5
.....	—Cyl Thompson...	No dc	Philadelphia.	6
.....	—Boxer Kelly.....	No dc	Philadelphia.	6
Dec. 2	—Will. Fitzgerald.	No dc	Philadelphia.	6
Dec. 11	—Dave Deshler....	No dc	Chelsea.....	10
.....	—Eddie Carter.....	No dc	Philadelphia.	6
1908				
.....	—Kid Locke.....	No dc	Philadelphia.	6
.....	—Maurice Savers..	W	Milwaukee .	10
Feb. 1	—Charley Neary...	D	Milwaukee..	10
Feb. 21	—Packey M'Far'nd	L	Milwaukee..	10
.....	—Phil Brock.....	W	Los Angeles.	25

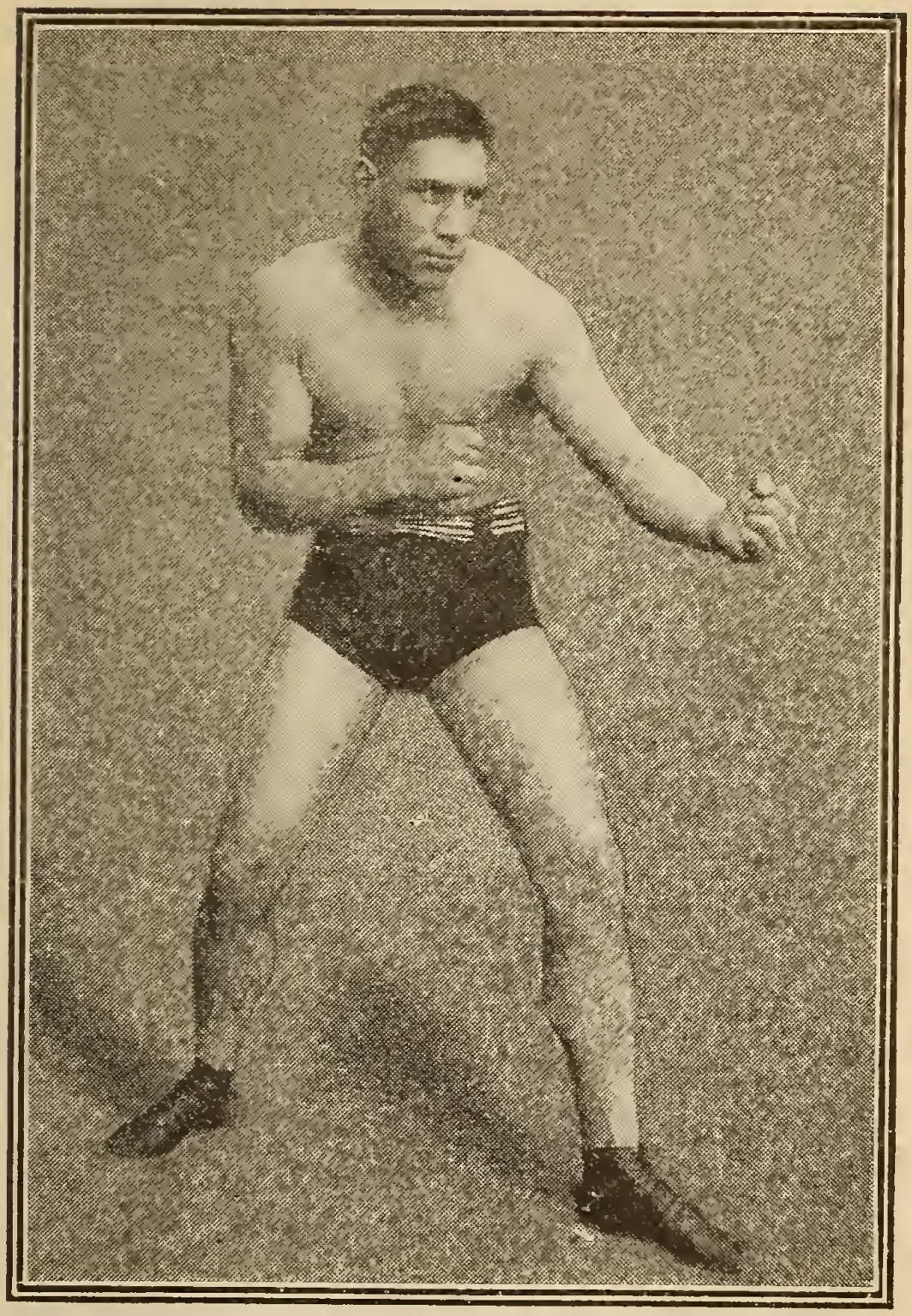

JIM BARRY.

1908	Freddie Welsh—continued.			Rds.
July 4	—Packey M'Far'nd	D	Los Angeles.	25
.....	—Johnny Murphy..	W	Los Angeles.	20
.....	—Frank Carsey....	K	Los Angeles.	4
Nov. 25	—Abe Attell.....	W	Los Angeles.	15
.... ..	—Kid Trendall....	K	Los Angeles.	6
1909				
Feb. 2	—George Memsic..	W	Los Angeles.	10
.....	—Young Erne .. .	W	New Orleans	20
Mar. 5	—Ray Bronson.....	K	New Orleans	13
Mar. 17	—Young Donohue.	D	New Orleans	10
May	—Johnny Frayne...	No dc	New York...	10
May 21	—Jack Goodman....	No dc	New York...	10
May 25	—Phil Brock.....	W	Boston	12
July 12	—Young Josephs..	W-F	Wales.....	11
Aug 23	—Henry Piet.....	W	Wales.....	—
Sept. 6	—Joe Fletcher	W	Wales.....	12
Nov. 8	—Johnny Summers	W	England.....	20
1910				
Apr. 25	—Jack Daniels. ...	K	England.....	7
May 30	Packey M'Far'nd.	D	England.....	20

GEORGE McFADDEN.

1894: Won—James Mock, 3 rds. A. Soux, 3 rds. Tom Riley, 3 rds. Jerry Roach, 3 rds. M. Delaney, 3 rds. U. Kelly, 3 rds. Andy Walsh, 3 rds. Knockout—Sam Bolen, 3 rds. Jim Little, 1 rd. Dan Padden, 2 rds. Jack Grace, 1 rd.

1895: Won—Jack Dana, 8 rds. George Bassell, 4 rds. George Reynolds, 4 rds. Joe Hopkins, 4 rds. Draw—Spike Sullivan, 20 rds.

1896: Knockout—Tommy McGirr, 4 rds. Joe Craig, 3 rds. Won—George Reynolds, 3 rds. Kid McPartland, 4 rds. Sam Bolen, 6 rds. Bill Gibbons, 6 rds. Joe Hopkins, 10 rds Draw—

George McFadden—continued.

Tommy Butler, 8 rds Hiram Goldstein, 20 rds.

1897: Knockout—Pete Boyle, 5 rds. Draw—Jack Smith, 10 rds. Larry Burns, 8 rds. Jack Delaney. 10 rds.

1898: Won—Joe Cain 20 rds. Larry Becker, 17 rds. Draw—Larry Becker, 8 rds. Billy Moore, 12 rds. Walter Burgo, 20 rds. Martin Flaherty, 15 rds. Lost—George Siddons, 20 rds.

1899: Knockout—Billy Moore, 5 rds. Walter Burgo, 9 rds. Jimmy Clare, 4 rds. Joe Gans, 23 rds. George Lavigne, 19 rds. Bobby Thompson, 3 rds. Won—Whitey Lester, 7 rds. Tim Kearns, 25 rds. Draw—Joe Gans. 25 rds. Jack Daly, 20 rds. Lost-Jim Popp 20 rds. Frank Erne, 25 rounds. Joe Gans, 25 rds.

1900: Won—Jimmy Murray, 9 rds. Bob Gormley, 6 rds. Patsy Sweeney, 21 rds. Hymie Goldstein. 5 rds. Jack O Brien, 12 rds. Kid McPartland. 16 rds. Won-Foul—Jimmy Murray, 7 rds. Draw—Spike Sullivan. 25 rds. Jack O'Brien, 25 rds. Joe Gans, 10 rds. Patsy Sweeney, 15 rds. No decision—Jack Daly, 6 rds. Joe Gans, 6 rds.

1901: Knockout—Jack Daly, 9 rds Won—Martin Flaherty, 3 rds. Won-Foul—Dal Hawkins, 7 rds. Draw—Patsy Sweeney, 6 rds.

1904: Knockout—John L., Jr., 2 rds. Draw—Jimmie Kelly, 15 rds.

1905: Knockout-Rube McCarthy, 3 rds. Billy Moor, 1 rd. Rube McCarthy, 3 rds. Won—Amby McGarry, 6 rds. No decision—Al Greenwood 4 rds.

1906: Won—Kid Williams. 5 rds. No decision—Al Greenwood, 3 rds. Guy Abley, 6 rds. Kid Williams, 6 rds. Patsey Connor, 6 rds.

1907: No decision—Fred Lucas, 4 rds. Dick Grant, 6 rds. Al Greenwood, 6 rds. Guy Abley, 6 rds.

George McFadden—continued.

Blink McCluskey, 6 rds. Charley Seiger, 6 rds. 1908: Won—Kid Williams, 5 rds. No decision—Jimmy Hunt, 6 rds. Sailor Brown, 6 rds. Tommy Connolly 3 rds. Joe Gans, 3 rds.

JIM BARRY.

				Rds
1906				
Mar.	1—Kid Hubert.....	L-F	La Salle.....	3
Apr.	4—Fred Russell.....	K	La Salle.....	4
Apr.	8—Tom Wilmett.....	K	Decatur.....	1
Apr.	9—E. Simpson.....	K	Decatur.....	2
Apr.	10—Al Morgan.....	K	Decatur.....	1
Apr.	10—Frank Space.....	K	Decatur.	1
Apr.	18—Kid Dyer.....	K	Madison.....	1
Apr.	20—Frank Steineck..	K	Madison.....	1
Apr.	30—Charles Mack....	K	Milwaukee...	1
May	1—Max Rady.....	K	Milwaukee...	1
May	1—Sailor Thompson.	K	Milwaukee...	2
May	3—Max Rady.	K	Milwaukee...	4
Oct.	11—Boxer Boyd.....	K	Yazoo City..	4
1907				
Mar.	12—Martin Burns....	W	Milwaukee...	2
May	22—Martin Barns....	K	Racine.....	3
June	14—Fred Bradley....	K	Philadelphia.	8
June	21—George Cole.....	No dc	Philadelphia.	6
July	1—George Cole.....	No dc	Phtladelphia.	6
July	8—Jack Blackburn..	No dc	Philadelphia.	6
Aug.	9—Kid Cutler.....	K	New York...	9
Sept.	5—Jack Blackburn..	No dc	Bridgeport..	6
Sept.	23—Joe Grim.....	No dc	New York...	6
Sept.	25..Sam Langford....	No dc	New York...	6
Oct.	15—Sam Langford...	No dc	Chelsea.....	6
Nov.	28—Tony Ross.....	K	Chelsea.....	2
Dec.	17—Sam Langford...	No dc	Los Angeles.	10

1908	Jim Barry—continued.			Rds.
Jan. 14	Sam Langford...	No dc	Los Angeles.	10
Feb. 18	Larry Temple....	K	Boston	11
Mar. 26	Hank Griffin	K	Waukegan..	4
Apr. 7	Sam Langford....	L	Boston	2
May 1	Jim Stewart.....	K	New York .	4
May 8	Joe Jeanette.....	No dc	New York...	6
May 30	Tony Ross.....	D	New Castle..	12
June 19	Sam Langford.....	L	New York...	3
July 8	Jim Flynn.....	D	Denver.....	10
Sept. 3	Fred Bradley....	No dc	New York...	6
Oct. 2	Battling Johnson.	K	Los Angeles.	7
Nov. 6	Jim Flynn.....	No dc	Los Angeles.	10
Dec. 30	Al Kauffman.....	L	Vernon.....	39
1909				
Mar. 17	Sam Langford....	No dc	Philadelphia.	6
Apr. 5	Sandy Ferguson.	L-F	Boston.....	10
Apr. 14	Sam Langford...	No dc	Albany.....	10
May 28	Tom Dolan.....	K	France.....	1
June 26	Sam McVey....	L-F	France.....	15
Aug. 24	Jack Burns.....	No dc	Los Angeles	10
Nov. 23	Ralph Calloway .	K	Boston	10
1910				
Mar. 9	Gunboat Smith...	K	Oakland	9
Mar. 29	Jack Burns.....	W	San Fran....	20
Apr. 14	Sam Langford....	K by	Vernon.....	16
June 17	Sandy Ferguson..	No dc	Los Angeles.	10
July 4	Jim Cameron.....	K	Maricopa ...	10
July 23	Jim Cameron.....	W	Maricopa ...	5
July 26	Clifford Morrison.	D	Lordsburg...	6
Oct. 16	Sandy Ferguson..	W	New Orleans	14

Prof. Attila's Book—Five-pound Dumb-bell Exercises—the best muscle developer known to science. 34 illustrations. Mailed on receipt of Six 2-cent stamps.

PAL MOORE.

Born 1892. Bantamweight.

1908			Rds.
.....—Jerry Sullivan....	W	Philadelphia.	6
.....—Johnny Mavo....	W	Philadelphia.	6
.....—Peter Hughes....	K	Philadelphia.	1
.....—Tommy Reilly...	W	Philadelphia.	6
.....—Joe Ferguson....	K	Philadelphia.	4
.....—Happy Dav s ...	W	Philadelphia.	6
.....—Eddie Keown....	W	Philadelphia.	6
.....—Willie Houck....	W	Lancaster....	6
.....—Johnny Coffe.....	K	Philadelphia.	3
.....—Johnny Lober...	W	Lancaster....	6
.....—Jerry Sullivan....	W	Philadelphia.	6
.....—Tommy Houck..	W	Lancaster....	6
.....—Eddie Murphy...	K	Philadelphia.	5
.....—Johnny Lober....	W	Lancaster....	6
.....—Eddie Doyle.....	W	Philadelphia,	6
1909			
.....—Frank Bard.....	D	Sunbury.....	6
.....—Jerry Sullivan ...	W	Philadelphia.	6
.....—Louisiana.....	K	Philadelphia.	2
.....—Tommy Houck..	W	Lancaster....	6
.....—Eddie McGlincy..	K	Philadelphia.	2
.....—Tommy Peterson	W	Philadelphia.	6
.....—Frank Bard.....	K	Sunbury.....	4
.....—Happy Davis....	W	Philadelphia.	6
.....—Nick McGlincy...	K	Philadelphia.	1
.....—Tommy Peterson.	K	Philadelphia.	3
.....—Tommy West....	D	Philadelphia.	6
.....—Y'g Owen Moran.	K	Philadelphia.	5
.....—Young Cassidy..	K	Philadelphia.	2
.....—Eddie Murray...	K	Philadelphia.	3
.....—Eddie O'Keefe...	W	Philadelphia.	6
.....—Happy Davis....	K	Philadelphia.	5
.....—Tommy West....	W	Philadelphia.	6

1909	Pal Moore—continued.			Rds.
.....	—Kid Butts.....	W	New Yerk...	10
.....	—Terry Brooks....	W	New York...	10
.....	—Dick Peters.....	K	New York...	4
.....	—Johnny Glov r...	W	New York...	10
.....	—Patsy Brannigan.	W	New York...	10
.....	—Johnny Moran...	W	New York...	10
.....	—Patsy Brannigan	W	New York...	10
.....	—Yankee Schwartz	W	New York...	10
Dec. 6	—Knockout Brown.	No dc	New York...	10
Dec. 20	—Knockout Brown	No dc	New York...	10
1910				
Jan. 1	—Joe Cos'er	No dc	New York...	10
Jan. 4	—Henry Miers.....	D	Boston	10
Jan. 17	—Henry Thomas ..	No dc	New York...	10
Feb. 1	—Henry Miers.....	W	Boston.....	8
Feb. 8	—Mike Malone.....	W	Philadelphia.	5
Feb. 11	—Al Delmont	No dc	New York...	10
Feb. 26	—Tommy O'Toole..	No dc	Philadelphia	6
Mar. 1	—Al. Delmont.....	W	Boston	10
Apr. 4	—Willie Jones.....	No dc	New York ..	10
Apr. 21	—Jimmy Walsh....	No dc	New York...	10
May 7	—Teddy Maloney..	No dc	Philadelphia	6
May 25	—Jim Driscoll.....	No dc	Philadelphia	6
May 31	—Jimmy Walsh.....	L	Boston	12
June 24	—Teddy Broad.....	K	New York...	3
Sept 28	—Owen Moran ,....	No dc	Phi'adelphia	6
Oct. 4	—Owen Moran	D	Boston.....	12

HERE'S THE REAL ONE. "Life and Battles of Jack Johnson," with his record, as well as the life, battles and full records of the previous champions, John L. Sullivan, James J. Corbett, Robert Fitzsimmons, James J. Jeffries and Tommy Burns. No sporting man should be without one. Price 10 cents. Postage 4 cents extra.

DICK NELSON.

(RICKART CHRISTENSEN.)

Born Sept. 4, 1883, Copenhagen. Height, 5 ft. 7 in.
Lightweight.

1907				Rds.
Jan.	14—Joe Duffy.....	No dc	Brooklyn....	6
Feb.	2—Dick Miller.....	No dc	Brooklyn....	6
Feb.	25—Sailor Brown	No dc	Brooklyn....	6
Mar.	27—Yng Chambers..	K	New York...	2
Mar.	3—Frank Madden...	No dc	Brooklyn....	6
Mar.	25—Dick Gibbon.....	K	New York...	1
Mar.	30—Patsy Connors...	No dc	New York...	6
Apr.	3—Jack Godney.....	No dc	Brooklyn....	6
May	21—Jimmy Ross.....	K	New York...	1
May	24—Sandy Williams..	No dc	New York...	6
May	28—Jack Lowery	No dc	New York...	3
May	30—Billy Ryan.....	K	New York...	6
May	31—Jack Nelson	No dc	New York...	6
June	1—Jack Foy.....	K	New York...	4
June	10—Jack Fitzgerald..	No dc	Philadelphia.	6
June	13—Billy Crupp.....	No dc	New York...	6
July	14—Jack Smidt	No dc	Brooklyn....	6
Aug.	2—Kid Rogers.....	K	Rockaway...	2
Aug.	9—Lew Meyers.....	K	Rockaway...	2
Aug.	23—Jack Lowery.....	No dc	Rockaway...	10
Sept.	3—Billy Glover.....	No dc	Rockaway...	10
Sept.	6—Johnny Dohan...	No dc	New York...	6
Sept.	9—Billy Glover.....	No dc	Rockaway ..	10
Sept.	13—Joe Gorman	No dc	Philadelphia.	6
Oct.	8—Billy Glover	No dc	New York...	6
Oct.	15—Patsy Connors...	No dc	New York...	6
Nov.	8—Rouse O'Brien...	No dc	Chelsea	10
Nov.	15—Tommy Quill....	W-F	Chelsea	7
Nov.	26—Mickey Gannon..	No dc	Philadelphia.	6

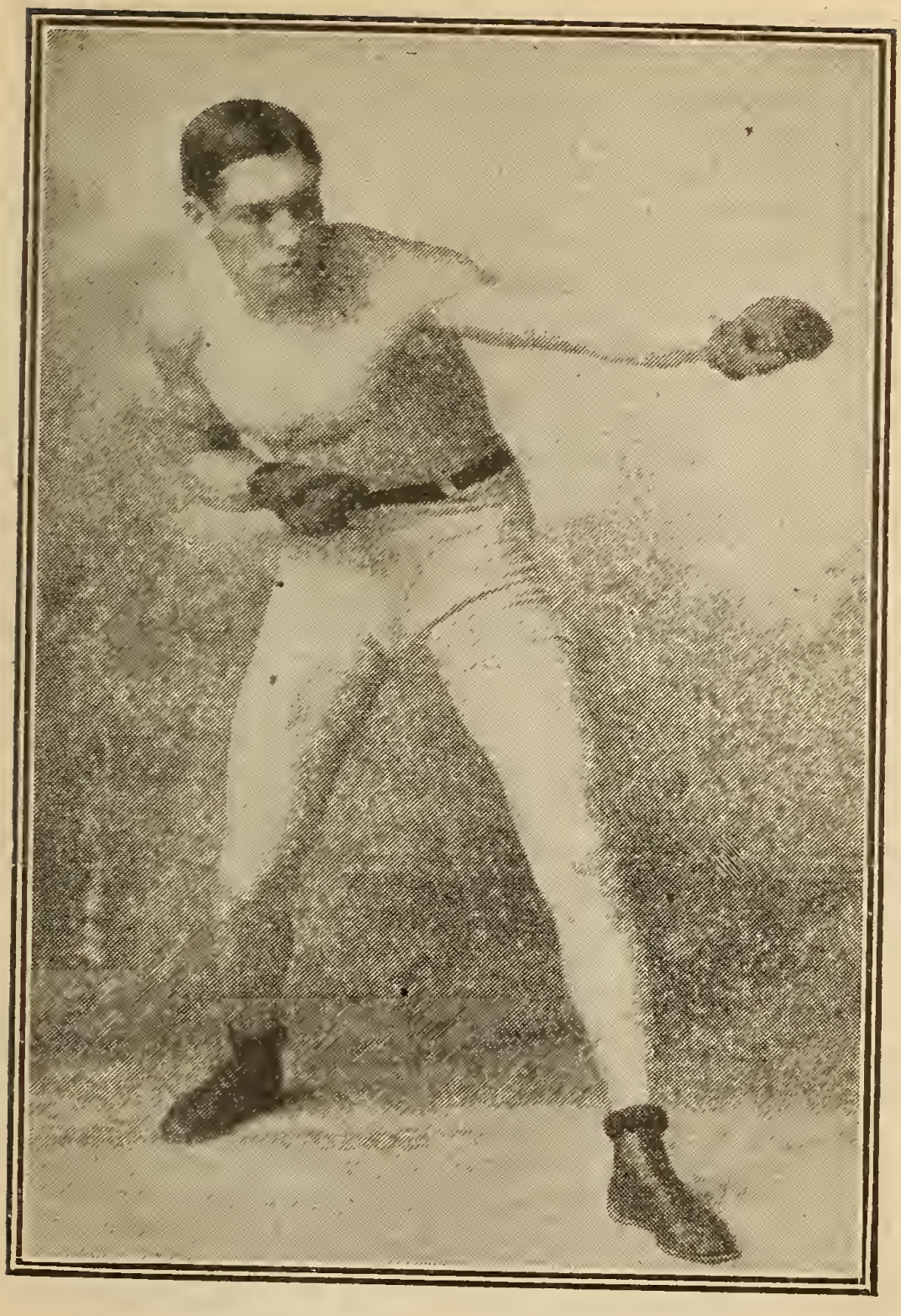

RAY BRONSON.

1908	Dick Nelson—continued.			Rds.
Jan.	6—Willie Cornell....	D	Haverhill....	8
Feb.	7—Dave Deshler ...	D	Lawrence...	12
Feb.	27—Jimmy Briggs ...	D	Lymansville.	15
Mar.	6—Young Cloby	D	Lawrence ...	12
Mar.	19—Jack Dorman....	No dc	New York...	6
Mar.	25—Jimmy Briggs ..	D	Lymansville.	15
Apr.	2—Young Kenny ...	W	Lawrence...	10
Apr.	14—Billy Glover.....	No dc	New York...	6
Apr.	23—Young Cloby	L	Manchester .	15
Apr.	29—Martin Canole...	W	Lymansville.	15
May	19—Johnny Dohan ..	No dc	New York...	6
May	21—Tommy Lowe....	No dc	New York ..	6
June	11—Jack Schafer.....	K	New York...	3
June	26—Joe Bedell	No dc	Rockaway...	6
July	6—Jack Farrell	No dc	Brooklyn....	6
July	10—Paddy Sullivan ..	No dc	Rockaway...	6
Aug.	19—Willie Fitzgerald.	No dc	New York...	6
Aug.	26—Kid Locke.....	No dc	New York...	6
Sept.	4—Billy Glover.....	No dc	Rockaway...	6
Sept.	6—Young Kloby....	W	Lawrence....	12
Sept.	17—Soldier Burns....	W	Baltimore....	15
Sept.	23—Young Loughrey	No dc	New York...	6
Oct.	26—Mickey Gannon..	No dc	Pittsburg....	6
Dec.	15—Arthur Cote.....	D	Albany.....	10
Dec.	26—Eddie Toy.....	No dc	Brooklyn ...	6
1909				
Jan.	1—Mickey Gannon..	K by	Philadelphia.	1
Jan.	7—Eddie Murphy...	D	Lawrence...	12
Jan.	12—Arthur Cote.	D	Albany.....	10
Jan.	20—Charley Seiger...	No dc	New York...	10
Jan.	29—Johnny Willets...	No dc	Philadelphia.	6
Feb.	2—Johnny Dohan...	No dc	New York...	10
Feb.	19—Unk Russell.....	No dc	Philadelphia.	6
Mar.	23—Ben Douglas.....	W	New York...	7
Mar.	29—Young Loughrey.	No dc	Schenectady	10
Mar.	30—Charley Sieger...	No dc	Brooklyn....	10

1909	Dick Nelson—continued.			Rds.
Apr. 5	Johnny Dohan...	No dc	Brooklyn....	10
May 17	Young Corbett...	No dc	Schenectady	10
July 25	Walter Holberg..	K	Denmark....	5
Sept. 30	Bobby Wilson...	W	Lawrence....	12
Oct. 19	Kid Henry.....	No dc	Albany.....	15
Nov. 9	Kid Curley.....	K	Albany.....	3
Nov. 25	Frank Perron....	W	Lawrence...	12
Dec. 17	Young Loughrey.	No dc	Philadelphia	6
Dec. 25	Johnny Marto....	No dc	Troy.....	10
1910				
Jan. 11	Harry Stone.....	W	Providence..	15
Jan. 14	Frank Perron	W	Manchester.	15
Jan. 24	Paddy Lavin.....	No dc	Buffalo	10
Feb. 3	Andy Parker.....	No dc	Utica.....	5
Feb. 22	Arthur Cote.....	K	Manchester.	6
Apr. 5	Marty Rowan.....	No dc	Utica.....	10
Apr. 15	Frank Picato.....	No dc	New York..	10
Apr. 21	Leo Houck.....	D	New Haven	12
May 9	Young Otto.....	No dc	New York..	10
May 16	Bobby Wilson.....	D	Utica.....	10
June 20	Marty Rowan.....	No dc	Albany.....	10
June 27	Danny Savage.....	No dc	Newark....	6
July 7	Hilliard Lang.....	No dc	Buffalo.....	10
Sept. 2	Johnny Dohan.....	No dc	Rockaway..	10
Sept. 19	Dixie Kid	No dc	New York..	10
Sept. 20	Charles Sieger.....	No dc	Brooklyn...	10
Oct. 25	Benny Douglas ...	No dc	Brooklyn...	10

PADDY SULLIVAN.

			Rds.
.....—Young Mack.....	K	.....	2
.....—Eddie Smith.	K	.....	2
.....—Willie Krupp....	K	.....	4
.....—Rockaway Cycl..	K	.....	2

Paddy Sullivan—continued			Rds.
... ... —Pete McCue.....	K	.....	2
.....—Dick Nelson.....	D	.....	6
.....—Jack Smith	W	.....	6
.....—Jnck Smith.....	W	.....	6
.....—Bull McCormick..	K	.....	4
.....—Bull McCormick..	K	.....	6
.....—Jack Nelson.....	W	.....	0
.....—Jack Nelson.....	W	.....	6
.....—Jack Nelson.....	W	.....	6
.....—Harry Scroggs...	W	.....	16
.....—Harry Scroggs..	W	.....	6
.....—Marty Rowan....	W	.....	6
.....—Joe Bedell.....	W	.....	6
.....—Billy Landers....	W	.....	6
.....—Sandy Williams..	W	.....	3
.....—Kid Taylor	K	.....	6
.....—Paddy Lavin.....	D	.....	4
.....—Walter Campion·	K	.....	6
.....—Joe Burke.....	W	.....	6
.....—Eddie Murphy...	D	.....	6
....—Bobby Wilson....	D	.....	6
.....—Mark Anderson..	K	.....	1
.....—Budd Eichler....	W	.....	6
.....—Charley Sieger...	W	.....	6
.....—Jeff Doughertv...	D	.....	10
.....—Tommy Murphy.	No dc	.....	6
1908			
Dec. 25—Mickey Gannon..	No dc	Philadelphia.	6
1909			
Jan. 6—Young Otto.....	No dc	New York...	10
Jan. 23—Mickey Gannon..	L	Philadelphia.	4
Jan. 27—Young Loughrey	No dc	New York...	10
Mar. 17—Marty Rowan....	No dc	New York...	10
Mar. 19—Willie Moody....	No dc	Philadelphia.	6
Apr. 15—Frank Jordan....	No dc	Brooklyn....	4
Apr. 28—Jack Nelson.....	No dc	New York...	10

1909	Paddy Sullivan—continued			Rds.
July 20	—Ralph Erne.....	No dc	Philadelphia.	6
July 23	—Charley Seiger...	No dc	Rockaway...	10
Aug. 18	—Charley Seiger...	No dc	New York...	10
Aug. 24	—Young Loughrey.	No dc	Philadelphia.	6
Sept. 8	—Charley Seiger..	No dc	New York...	10
1910				
Jan. 19	—Bull McAvoy	K	New York...	4
Feb. 1	—Joe Stein.....	No dc	New York...	10
Feb.	—Bull McCormick.	K	New York...	4
Mar. 7	—Amby McGarry.	No dc	New York ..	10
Mar. 30	—Sammy Smith...	No dc	New York...	10
May 3	—Dave Ryan	K	New York...	2
May 6	—Joe Stein	No dc	Rockaway...	10
May 17	—Arthur Cote.....	K	New York...	6
May 25	—Jeff Doherty.....	No dc	New Haven.	12
Ang. 8	—Matt Wells	No dc	New York...	10
Aug. 22	—Y'ng McDonough	No dc	New York...	10
Sept. 20	—Chas. Lawrence..	No dc	New York...	10
Sept. 28	—Dave Ryan.....	W	New York...	8
Oct. 15	—Jack Nelson.....	No dc	New York...	10

RAY BRONSON

(JOHN RAY BRONSON)

Born Aug. 2, 1887, Webster City, Ia. Height, 5 ft. 4 in. Weight, 130-133 lbs. Color, white. Nationality, Scotch-Irish.

1905			Rds.
.....—Mike Morris.....	W	Indianapolis.	5
.....—Billie Hinkle.....	W	Indianapolis.	4
.....—Jimmie Casey ...	D	Indianapolis.	4
.....—Jimmie Casey....	K	Indianapolis.	2
.....—Skinny DeBruler.	D	Indianapolis.	4
.....—Skinny DeBruler.	K	Indianapolis.	1

1905	Ray Bronson—continued.			Rds.
.....	—Henry Gardner ..	W	Franklin	6
.....	—Joe Percente	W	Brighton Bch	10
.....	—Canadian Kid ...	D	Indianapolis.	6
.....	—Canadian Kid ...	W	Indianapolis.	3
.....	—Kid Gordon.....	W	LaFayette .. .	5
1906				
Jan. 25	—Willie Riley.....	W	Indianapolis.	4
Jan. 26	—Tommy Grant....	K	Peoria.	1
Jan. 31	—Young Sharkey..	D	Indianapolis.	10
Feb. 12	—Jack Roberts.....	W	Indianapolis.	6
Feb. 27	—Ben Doerk.....	K	Peoria.....	2
Mar. 5	—Mike Ryan.....	W	Indianapolis.	6
Mar. 8	—Young Lavin.....	K	Anderson....	4
Apr. 9	—Tommy Shea.....	K	Indianapolis.	2
Apr. 23	—Kid Clark	K	Indianapolis	4
May 14	—George Quinn....	K	Indianapolis.	2
May 16	—Julius Stein.....	D	Peoria.....	8
Aug. 8	—Young Sharkey ..	D	Urbana.....	10
Aug. 10	—Mickey Ford.....	W	Indianapolis.	6
Oct. 1	—Freddie Cole.....	D	Indianapolis.	6
Oct. 22	—Young Kid Black.	W	Indianapolis.	6
Oct. 22	—Tommy West.....	K	Bloomington.	4
Nov 27	—Kid Kahn	K	Bloomington.	5
Dec 12	—Mickey Ford.....	W	Indianapolis.	10
Dec 20	—Freddie Cole.....	D	LaFayette ...	10
1907				
Mar 20	—Johnnie Mickels..	K	Indianapolis.	3
Mar. 21	—Mike Bartley.....	W	Fort Wayne.	10
Apr. 3	—Julius Stein.....	D	Indianapolis.	10
Apr. 25	—Jack Ward.....	K	Fort Wayne..	3
May 8	—Grover Hayes	D	Indianapolis.	10
Oct. 30	—Julius Stein.....	D	Indianapolis.	10
1908				
Feb. 18	—Kid Hogan	K	Springfield..	5
Mar 30	—Andy Bezenah....	W	Springfield ..	10
Apr. 23	—Andy Bezenah	D	Springfield..	15

1908	Ray Bronson—continued.			Rds.
Sept. 7	Jimmie Dunn	D	Springfield..	15
Oct. 16	Perry Moyer	K	Dayton.....	1
Nov. 20	Abe Kid Goodm'n	W	Dayton	20
1909				
Jan. 22	Jimmie Dunn	D	Indianapolis.	10
Jan. 26	Kid Stein.....	K	Atlanta.....	3
Mar. 6	Freddie Welsh....	L	New Orleans	13
Mar. 12	Jack Dillon	W	Hartford Cty	6
May 15	Russell Van Horn	D	New Orleans	10
May 25	Cyc Jy Thompson	No dc	Columbus...	6
June 26	Jaek Redmond...	D	New Orleans	10
July 3	Jack Redmond...	W	New Orleans	10
Aug. 7	Jack O'Sullivan...	W	Marion	6
Sept 19	Packey M'Farl'd..	D	New Orleans	20
Nov 30	Dave Deshler.....	D	Boston.....	12
Dec 14	Dave Deshler.....	D	Boston	12
Dec 26	Matty Baldwin....	D	New Orleans	20
1910				
Feb. 22	Matty Baldwin...	D	Boston	12
Mar. 12	Joe Hirst..... ..	No dc	Philadelphia.	6
Mar. 22	Tommy O Keefe.	K	Boston.....	3
May 2	Paul Koehler	D	Akron	10
June 13	Harry Trendall ..	W	Memphis....	10

FRANKIE BURNS

Born, Jersey City, N. J., June 24, 1889. Nationality, Irish-American.

1908				
Mar. 10	Clarence Burns..	W	New York...	4
June 30	Jack Britton.....	W	New Orleans	10
Aug. 29	Grover Hayes ...	W	Memphis....	10
Mar. 31	Toddy Leonard..	W	New York...	4
Apr. 5	Willie Burns.....	No dc	New York...	6
Apr. 19	Willie Burns.....	No dc	New York...	6

1908	Frankie Burns—continued.			Rds.
May 30	Clarence Burns..	K	New York...	4
June 30	Young O'Leary..	No dc	New York...	6
July 10	Willie Burns.....	No dc	New York...	6
July 28	Young Stoney....	No dc	New York...	6
Aug. 16	Clarence Burns..	No dc	New York...	6
Sept. 26	Eddie Kelly.....	K	New Haven.	2
Oct. 15	Young Stoney....	No dc	New York...	6

1909				
Feb. 16	Young O'Leary..	No dc	New York...	10
Mar. 5	Young Rago	K	New York...	2
Apr. 10	Young Wagner...	No dc	New York...	10
May 15	Tibby Watson....	No dc	New York...	6
June 15	Young Wagner...	No dc	New York...	10
June 29	Young Stoney....	K	New York...	2
Aug. 14	Packey Hommey.	No dc	New York...	10
Sept. 1	Johnny Daly.....	No dc	New York...	10
Sept. 7	Packey Hommey.	K	New York...	10

1910				
Feb. 7	Young O'Leary...	No dc	Brooklyn....	10
Feb. 15	Charley Goldman.	No dc	New York...	10
Mar. 14	Young O Leary...	No dc	New York...	10
Mar. 28	Johnny Moran....	No dc	Brooklyn....	10
Apr. 25	Johnny Coulon....	No dc	Brooklyn....	10
June 8	Johnny Coulon....	No dc	New York...	10
June 28	Packey Hommey.	No dc	New York...	10
Aug. 19	Young O'Leary...	No dc	New York...	10
Sept. 6	Young O'Leary...	W	New York...	7
Oct. 17	Joe Coster.....	No dc	New York...	10
Oct. 31	Tommy Houck ...	No dc	New York...	10

BRIDGE AND WHIST with the rules of both games.
Sent to any address for Six 2-Cent stamps.

KNOCKOUT BROWN

(VALENTINE BROWNHEIME)

Born, April 27, 1891, New York City. Height, 5 ft. 3¼ inches.

1908: Knockout — Kid Peters, 2 rds. Young Rooney, 2 rds. Charlie Young, 2 rds. Johnny Falter, 1 rd. Charlie Meyer, 3 rds. Kid Sullivan, 4 rds. Kid Hogan, 4 rds. Kid Higgins, 3 rds. Jack Haines, 1 rd. Al White, 1 rd. Kid Hogan, 2 rds. Kid Burke, 1 rd. Kid Chain, 2 rds. Young Carroll, 2 rds. Babe O'Leary, 2 rds. Jerry Dunn, 4 rds. Packey Hummey, 1 rd. Young Kelly, 1 rd. Kid Ghetto, 1 rd. Kid Walsh, 3 rds. Young Walters, 1 rd. Joe Ferrier, 1 rd. Frank Past. 4 rds. Young Shea, 2 rds. Bobby Moore, 4 rds. Johnny Moran, 2 rds. Johnny Moran, 6 rds. Young Gillespie, 3 rds. Young Alberts, 2 rds. Todo Leonard, 2 rds. Won—Harry Engel, 4 rds. Billy Kraemer, 4 rds. Tommy Maloney, 6 rds. Young Wagner, 6 rds. Billy Lustig, 4 rds.

1909

Jan. 2	—Kid Butts..... ..	W	New York...	6
Jan. 9	—Joe Bailey.....	K	New York...	2
Jan. 16	—Kid Egan.....	W	New York...	6
Jan. 30	—Arthur Connely..	W	New York...	6
Feb. 2	—Charley Harvey.	W	New York...	6
Feb. 22	—Kid Cushing	K	Troy	2
Mar. 16	—Harry Engel.....	No dc	Troy	10
Apr. 1	—Young O'Leary..	K	New York...	5
Apr. 28	—Johnny Daly.....	No dc	New York...	10
May 6	—Henry Meyers ...	W	Cohoes.....	6
May 12	—Young Wagner..	W	New York...	6
June 3	—Johnny Moran....	No dc	New York...	10
July 5	—Charlie Goldman.	No dc	New York...	10

1909	Knockout Brown—continued.			Rds
Aug. 3	Willie Jones.....	No dc	New York...	10
Dec. 6	Pal Moore.....	No dc	New York...	10
Dec. 26	Pal Moore.....	No dc	New York...	10

1910

Jan. 3	Pal Moore.....	No dc	New York...	10
Jan. 14	Willie Beecher...	No dc	New York...	10
Jan. 24	Henry Meyers....	K	Troy.....	7
Feb. 3	Willie Beecher...	No dc	New York ..	10
Feb. 14	Harry Thomas...	No dc	New York...	10
Mar. 1	Eddie Carr.....	No dc	New York...	10
Mar. 8	Boyo Driscoll....	No dc	New York...	10
Mar. 15	Willie Beecher...	No dc	New York...	10
Mar. 24	Harry Philips....	No dc	Brooklyn	10
Apr. 18	Billy Allen..... .	No dc	Syracuse. ..	10
May 2	Frankie Moore...	No dc	New York...	10
May 3	Tom Morrissey...	W	Freeport....	3
May 12	Johnnie Allen.....	K	Brooklyn....	2
May 23	Charley Griffin...	No dc	New York...	10
June —	Johnny Regan....	K	Lynbrook...	4
Aug. 8	Danny Dwyer....	W	Glens Falls..	4
Aug. 24	Nathan Ehrlich...	K	New York...	2
Aug. 29	Willie Beecher....	No dc	New York...	10
Aug. 30	Joe Ferguson.....	No dc	Saratoga....	10
Sept. 23	Sammy Smith.....	No dc	New York...	10
Oct. 3	Joe Hyland.....	No dc	New York...	10
Oct. 18	Kid Goodman....	W	Boston	4
Oct. 20	Joe Bedell.....	No dc	New York...	10
Oct. 25	Bubbles Robinson	No dc	Schenectady	10

SUBSCRIBE to the only Sporting Weekly worth the name, **The Police Gazette**, per year **$4**.

FRANKIE CONLEY

(FRANCESCO CONTE)

Born, July 27, 1889. Kenosha, Wis. Height, 5 ft. 5½ in. Weight, 116 lbs. Color, white. Italian-American.

1906: Knockout—Kid Finnegan, 5 rds. Sport Christensen, 4 rds. Won—Kid Hertz, 6 rds. Irish Landers, 6 rds. Gene McGouvern, 8 rds Patsey Broderick, 6 rds. Kid Jackson, 6 rds. Draw—Irish Landers, 6 rds.

1907: Knockout—Johnnie Primrose. 4 rds. Kid Stage, 4 rds. Jack Millward, 5 rds. Won—Gene McGouvern, 8 rds. Sport Christensen, 4 rds. Chuck Larson, 8 rds. Kid Taylor, 8 rds. Kid Clipper, 15 rds. Jack Nolan, 8 rds. Draw—Jeff O'Connell, 8 rds. Ad Wolgast, 8 rds. Lost—Ad Wolgast.

1908			Rds.
Jan. 11—Charles White....	W	Detroit.....	8
Jan. 28—Willie Gardner...	K	Rockford....	3
Feb. 21—Johnnie Gorman.	K	Aurora.....	5
Mar. 17—Harry Nelson....	K	Aurora ..	8
Apr. 6—Jeff O'Connell....	W	Waukegan..	10
Apr. 26—Johnnie King....	W	Elgin.....	8
May 29—Ad Wolgast.....	D	Racine.....	8
1909			
Feb. 9—Howard Smith...	No dc	New York...	6
Feb. 15—Kid Bosse	No dc	New York ..	6
Mar. 6—Joe Hvland	No dc	New York ..	6
Mar. 26—Kid Maloney.....	No dc	New York...	6
June 21—Blink McCluskey.	W	St. Joseph..	15
July 9—Pete Savoy	K	St Joseph...	8
Aug. 10—Frankie White...	W	St. Joseph...	15
Sept. 4—Harry Forbes ...	Exb	Kenosha....	3
Sept. 24—Harry Forbes....	Exb	Kenosha	6

1909	Frankie Conley—continued.			Rds.
Oct. 26	Jockey Bennett ..	W	Oakland.....	6
Dec. 21	Kid Cleveland ...	No dc	Los Angeles.	10
1910				
Peb. 3	Danny Webster..	No dc	Portland	10
Feb. 22	Monte Attell.....	K	Los Angeles.	42
Apr. 28	Danny Webster..	No dc	Los Angeles.	10
June 7	Owen Moran.....	No dc	Los Angeles.	10
Oct. 9	Johnnie Lynch...	W	New Orleans	2
Oct. 22	Joe Mandot.....	W	New Orleans	10

YOUNG O'LEARY

1907: Knockout—Young Gorman, 1 rd. J. Dolan, 2 rds. Kid Boston, 2 rds. No Decision—Chas. Newman, 3 rds. Kid Cooke, 3 rds. Roy McCarty, 4 rds William Slatary, 4 rds. Young Stoney, 4 rds. J. Dolan, 4 rds. Jimmy Doyle, 4 rds. Young Stoney, 4 rds. Jimmy Doyle, 4 rds. M. Nother, 4 rds.

1908: Knockout—Young Stanley, 3 rds. Young Martin 9 rds Frank Evers, 2 rds. No Decision—Willie Burns, 4 rds. Young Wagner, 4 rds. Young Zounal, 10 rds. George Kitson, 4 rds. Frank Shehan, 4 rds. Young Wagner, 4 rds. Jig Stone, 6 rds. Frankie Burns, 6 rds. Terry Edwards, 4 rds. Joe Coster, 6 rds. Yankee Schwartz, 4 rds. Battling Chester, 4 rds. Young Wagner, 6 rds. Young Wagner, 6 rds. Young Wagner, 6 rds Barry Sunshine, 6 rds. Joe Coster, 6 rds. Johnny Coulon, 6 rds. Charles Harvey, 6 rds. Johnny Daly, 6 rds.

1909				
Jan. 19	Kid Alberts.....	K	New York...	2
Jan. 26	Joe Coster.....	No dc	Albany	10
Feb. 16	Frankie Bnrns...	No dc	New York...	10
Apr. 1	Knockout Brown	L	New York...	5

1909	Young O'Leary—continued			Rds.
Sept. 6	Young Wagner..	No dc	New York...	10
Dec. 27	Charley Goldman	No dc	Brooklyn....	10
1910				
Feb. 7	Frankie Burns...	No dc	Brooklyn....	10
Mar. 14	Frankie Burns...	No dc	New York...	10
Apr. 11	Johnny Coulon ..	No dc	Brooklyn....	10
May 6	Monte Attell.....	No dc	New York...	10
June 17	Joe Wagner.....	No dc	New York...	10
Aug. 19	Frankie Burns...	No dc	New York...	10
Sept. 6	Frankie Burns...	L	New York ..	7
Nov. 18	Phil McGovern..	No dc	New York...	10

JIMMY CLABBY

Born July 14, 1890, Norwich, Conn. Height, 5 ft. 8½ in. Welght, 142 lbs. Irish-American.

1906: Knockout—Billy Smith, 6 rds. Eddie Ryan, 2 rds. Battling Hill, 3 rds. Young Hopke, 6 rds. Knocked out by Jack O'Leary, 4 rds. Won—Jack Redmond, 6 rds. Young Morris, 6 rds. Young Todd, 6 rds. Billy Moorehead, 6 rds. Draw Billy Moorehead, 6 rds. McCarthy, 6 rds. Eddie Kinny 6 rds. Barney Cinnamon, 6 rds. Young Hanke, 6 rds. No Decision—Eddie Wagner, 6 rds. Kid Herrick, 6 rds. Young Todd, 9 rds. Lost—Billy Moorehead, 6 rds. Dick Hart, 4 rds.

1907: Knockout—Young Comero, 3 rds. Young Shultz, 1 rd. Young Bougel, 1 rd. Young Edwards, 1 rd. Young Frederickson, 3 rds. Won—Red Halligan, 6 rds. Won-Foul—Gus Wendt, 4 rds. Draw—Kid Lucas, 6 rds. Pat McMahon, 10 rds. No Decision—6 rds. Lost, Matty Baldwin, 4 rds.

1908				Rds.
Jan. 17	Mike Posso	K	Milwaukee.,.	3

1908	Jimmy Clabby—continued			Rd2.
Feb	1—Kid Leonard.....	K	Milwaukee..	2
Feb.	11—Walter Bauman..	K	Milwaukee..	1
Feb.	20—George Newton..	K	Milwaukee..	5
Mar.	28—Kid Yanger.....	W	Milwaukee..	6
Mar.	30—Darius Cook.....	W	Milwaukee..	6
Apr.	25—Bat Kelly.....	W	Milwaukee..	3
May	6—Jack Ward.....	K	Milwaukee..	2
June	4—Eddie Tancel....	W	Milwaukee..	8
Aug.	5—Joe Clement.....	K	Minneapolis.	3
Aug.	20—Young Sullivan ..	K	Racine	1
Sept.	4—Charles King	K	Milwaukee..	2
Sept.	24—Steve Kinny.....	K	Milwaukee..	2
Nov.	7—Jimmy Gardiner..	L	New Orleans	15
Nov.	26—Jimmy Gardiner .	D	New Orleans	20
1909				
Jan.	12—Ralph Erne.....	W	Philadelphia	6
Jan.	15—Mark Anderson..	D	Dayton.....	20
Feb.	17—Dick Fitzpatrick..	W	Hammond...	10
Mar.	3—Fred Gilmore....	W	Hammond ..	10
Mar.	20—Bob Slavin.....	K	New Orleans	3
Apr.	3—Dave Barry.....	K	New Orleans	1
Apr.	5—Dick Fitzpatrick..	D	Memphis....	8
Apr.	24—Billy Griffiths	K	New Orleans	4
May	18—Tommy Quill.....	L	Boston.....	12
May	28—Jack Morgan....	No dc	Dayton.....	10
June	19—Dick Fitzpatrick..	K	Hammond ..	8
Sept.	11—Jack Gibbons.....	W	St. Paul.....	10
Nov.	2—Howard Morrow.	W	Benton Harb	10
Dec.	5—Jack Robinson...	K	New Orleans	4
Dec.	18—Guy Buckles.....	W	New Orleans	10
1910				
Jan.	15—Jim Howard.....	D	Memphis	10
Feb.	4—Mike Tw Sullivan.	No dc	Milwaukee..	10
Feb.	8—Paddy Lavin	No dc	Buffalo	10
Mar.	11—Jimmy Gardner..	No dc	Milwaukee..	10
Apr.	28—Paddy Lavin.....	No dc	Buffalo.....	10

1910	Jimmy Clabby—continued			Rds.
May 5	—Dixie Kid.....	No dc	New York...	10
May 21	—Young Loughrey.	No dc	Philadelphia	6
May 28	—Tommy Coleman.	No dc	Philadelphia	6
June 2	—Bob Moha.....	No dc	Milwaukee..	10
July 4	—Jack Fitzgerald..	W	North Platte.	10
Sept. 5	—Guy Buckles.....	W	Sheridan....	13
Sept. 24	—Ray Bronson.....	Exb	Honolulu....	6

YOUNG BRITT

(HENRY TREFFINGER)

Born, 1890, Baltimore, Md. Weight, 118 lbs.

1906: Knockouts—Kid Nelson, 2 rds. Kid Miller 3 rds. Kid Morris, 1 rd. Kid Wilson, 2 rds' Won—Kid Lenny, 6 rds.

1907: Knockouts—Kid Lenny, 4 rds. Kid Gordon, 1 rd. Kid Batts, 2 rds. Kid Yanger, 2 rds. Young Bernstein, 1 rd. Young Ryan, 1 rd. Young Whistler, 1 rd. Young McCue 6 rds. Jimmy Farren, 2 rds. Benny Franklin, 2 rds. Mitchell Levy, 3 rds. Benny Riley 5 rds. Won—Young Italy, 3 rds. Young McCue, 8 rds. Benny Franklin, 6 rds. Willie Schumaker, 6 rds. No Dec'sions—Benny Riley, 15 rds. Kid Murphy, 15 rds. Patsy Kline, 6 rds. Kid Murphy, 15 rds.

1908				Rds.
.....	—Young Nelson...	K	Baltimore....	1
.....	—Willie Riley.....	K	Baltimore. ..	2
.....	—Kid Yanger.....	K	Baltim re ...	2
.....	—Young McCue...	W	Baltimore....	6
.....	—Benny Riley.....	D	Baltimore....	15
.....	—Benny Franklin..	W	Baltimore....	6
.....	—Patsy Kline.....	W-F	Baltimore....	11
.....	—Eddie Forrest...	K	Baltimore....	1
.....	—Solly Weinrib....	K	Baltimore....	6

1908	Young Britt—continued			Rds.
.....	—Kid Dorbett.....	W-F	Baltimore....	2
.....	—Kid Dorbett.....	K	Baltimore....	6
.....	—Jimmy Walsh...	L	Baltimore....	15
.....	—Willie Jones.....	D	Baltimore....	15
.....	—Joe Wagner	D	Baltimore....	6
1909				
.....	—Benny Riley.....	K	Baltimore....	4
.....	—Johnny Smith....	K	Baltimore....	2
.....	—Patsy Kline.....	L	Baltimore....	3
.....	—Joe Wagner. .. .	K	Baltimore....	4
.....	—Charlie Goldman.	D	Savannah....	20
.....	—Willie Jones	D	Baltimore....	13
.....	—Charlie Goldman.	D	Savannah ...	15
.....	—Johnny Lynch...	D	New Orleans	10
.....	—Willie Jones.....	W	Baltimore....	14
.....	—Frankie Neil.....	L-F	Baltimore....	11
.....	—Kid Lenny.....	W	Baltimore....	15
.....	—Jimmy Moran....	W	Savannah....	15
.....	—Willie Lewis.....	No dc	New Orleans	12
1910				
.....	—Benny Franklin..	K	Savannah....	6
.....	—Willie Gibbs.....	K	Baltimore ...	9
.....	—Frankie Neil.....	L-F	Baltimore....	13
.....	—Ty Cobb.....	W	Baltimore....	15
Mar. 22	—Phil McGovern...	D	Baltimore....	15
Apr. 5	—Jimmy Walsh....	No dc	Schenect dy	10
Apr. 22	—Eddie O Keefe...	No dc	Baltimore....	15
June 14	—Monte Attell.....	L	Baltimore....	15
Sept. 2	—Jimmy Moran....	No dc	Baltimore.,..	10

BLOCKING AND HITTING by George (Elbows) McFadden, greatest defensive boxer in the world. Sent on receipt of six two-cent stamps. Published by Richard K. Fox, Franklin Square, New York City.

WILLIE BEECHER

			Rds.
1909			
Dec. 30	Joe Wagner.....	No dc New York...	10
1910			
Jan. 3	Kid Murphy.....	No dc Mt. Vernon .	10
Jan. 14	Knockout Brown.	No dc New York...	10
Feb. 3	Knockout Brown.	No dc New York...	10
Mar. 3	Joe Goldman.....	No dc New York,..	10
Mar. 11	Knockout Brown.	No dc New York...	10
Apr. 14	Max Baker.....	No dc New York...	10
May 10	Boyo Driscoll....	No dc New York...	10
June 6	Boyo Driscoll....	No dc New York...	10
June 9	Tim Sullivan.....	K New York...	3
June 20	Boyo Driscoll....	No dc Newark.....	6
Aug. 18	Dick Hyland.....	No dc New York....	10
Aug. 29	Knockout Brown.	No dc New York...	10
Sept. 16	Tommy Langdon.	No dc Philadelpl ia	6
Sept. 22	Battling Hurley..	No dc New York...	10
Oct. 7	Sammy Smith....	No dc New York...	10
Nov. 1	Battling Hurley...	No dc New York...	10

JACK GOODMAN

Born in 1888 in New York City. Irish-American.

Knockout—Joe Butler, 4 rds. Patsey (Kid) Klien, 2 rds. Kid Beebe, 2 rds. Joe Bedell, 2 rds. Won—Al Carey, 3 rds. Maxey Hall, 4 rds. Al Ginger, 4 rds. Joe Wagner, 3rds. Joe Wagner, 3 rds. Joe Wagner, 3 rds. Owen Flynn, 4 rds. Harry Engel, 4 rds. Howard Smith, 4 rds Joe Wagner. 3 rds. Owen Flynn, 4 rds. Howard Smith, 3 rds. Kid Cummings, 4 rds. Toddy Leonard, 4 rds. Joe Wagner. 3 rds. Joe Wagner, 3 rds. Lou Sheppard, 4 rds. Al Ginger, 4 rds. Owen Flynn, 8 rds. George Hoey, 4 rds.

Rouse O'Brien, 6 rds. Battling Hurley, 6 rds. Howard Smith, 3 rds. Frank Ryan, 4 rds. Al Giner, 4 rds. Joe Wagner, 4 rds. Phil Griffin, 5 rds. Jimmie Devine, 5 rds. Bert Keyes, 3 rds John Dohan, 3 rds. Charley Goldman, 4 rds. Leach Cross, 4 rds. Bert Keyes, 3 rds. Frankie Madden, 6 rds. Bert Keyes, 8 rds. Rouse O'Brien, 6 rds. Battling Hurley, 6 rds. Rouse O'Brien, 6 rds. Battling Hurley, 10 rds. Battling Hurley, 10 rds. Frankie Madden, 10 rds. Leacb Cross, 10 rds. Jack Dorman, 10 rds. Dick Hvland, 10. Draw—Harry Harris, 3 rds. Harry Harris, 6 rds. Tommy Murphy, 6 rds. No Decision—Freddy Welsh, 10 rds.

JOHNNY MARTO

Born, Feb. 24, 1885, New York. Color White.

1905: No Decisions—Billy Kolb, 6 rds. Geo. Walker. 6 rds. Bob Calhurn, 6 rds. Geo. Decker, 6 rds. Kid Bebee, 6 rds. Young Erne, 6 rds., 3 times. Mississippi, 6 rds., 3 times. Chick Tucker, 6 rds. Matty Baldwin, 6 rds.

1906: Knockouts—Sunflower, 2 rds. Eddy McAvoy, 2 rds. No Decisions—Jack Smith, 4 rds. Jack Ashton, 4 rds. Billy Willis, 4 rds. Jack Lowery, 4 rds. Chick Tucker, 4 rds. Young Donahue, 4 rds. Amby McGarry, 4 rds. Young Erne, 6 rds., 3 times. Tommy Devlin, 6 rds. Billy Maharg, 6 rds. Billy Willis, 6 rds. Unk Russell, 6 rds., 3 times. Tommy Feltz, 6 rds. Kid Locke, 6 rds. Mississippi, 6 rds., 3 times.

1907: Knockout—Jim Bonner, 3 rds. No Decisions—Geo. Decker, 6 rds. Tommy Feltz, 6 rds. Kid Locke, 6 rds. Chick Tucker, 6 rds. Jack Dorman, 6 rds Billy Willis, 6 rds. Frank Madden, 6 rds. Jack Dorman, 6 rds. Young Otto, 6 rds.

1907 Johnny Marto—continued

Bert Keyes, 6 rds. Johnny Dwyer, 6 rds. Lew Myers, 6 rds. Rouse O'Brien, 6 rds. Harry Ferns, 6 rds. Lew Sheppard, 6 rds.

1908: Knockouts—Tommy Lowe, 3 rds. Kid Parker, 3 rds. Tommy Shea, 3 rds. Billy Murray, 5 rds. Harry Ferns, 4 rds. No Decisions—Jim Bonner, 6 rds. Young Erne, 10 rds. Battling Hurley, 10 rds. Frank Madden, 10 rds. Bert Keyes, 10 rds. Jack Dorman, 10 rds. Young Loughery, 10 rds. Johnny Dohan, 10 rds. Dave Deshler, 10 rds.

1909: No Decisions—Kid Henry, 10 rds. Cy Smith, 10 rds. Joe Bedell, 10 rds. Dick Nelson, 10 rds. Jim Driscoll, 10 rds. Young Corbett, 10 rds. Young Otto, 10 rds.

1910

Mar.	18—Abe Attell.....	No dc	New York...	10
Apr.	8—Frank Picato.....	No dc	New York...	10
May	4—Frank Smith.....	No dc	New York...	10
Sept	1—Joe Hyland.....	No dc	New York...	10
.....	—Leach Cross.....	No dc	New York...	10
.....	—Kid Burns.....	No dc	New York...	10

JOHNNIE DOHAN

Born June 29, 1884. Color, white.

1904				Rds.
May	—Kid Lowe.....	K	Brooklyn....	—
May	—Jack Mulligan ...	W	Brooklyn....	3
June	—Kid Sullivan.....	W	Brooklyn....	3
June	—Tommy Haynes.	K	Brooklyn....	5
June	—Kid Tully.. ..	K	Brooklyn....	1
June	—Tommy Downs..	W	Brooklyn....	10
June	—Kid Brooks.....	K	Brooklyn....	7
July	—Kid Half.....	W	Brooklyn....	10
July	—Jack Bradley	K	Brooklyn....	3

1904	Johnnie Dohan—continued.			Rds.
Aug.	—Jack Grady.....	K	Brooklyn....	7
Aug.	—Jack Erbey.....	W	Brooklyn....	10
Oct	—Itsey Ryan.....	W	Brooklyn....	6
Nov.	—Walter Jennings.	W	Danbury	8
Dec.	—Harry Lewis.....	No dc	Philadelphia.	6
Dec.	—Joe Williams.....	W	Boston	6
1905				
Jan.	—Kid Sossong.....	W	Scranton	10
Jan.	—Kid Locke.....	No dc	Philadelphia.	6
Jan.	—Kid Locke.....	No dc	Philadelphia.	6
Feb.	—Johnny Allen....	No dc	Philadelphia.	6
Oct.	—Billy Willis.....	No dc	Philadelphia.	6
Nov.	—Tommy Love....	No dc	Philadelphia.	6
1906				
Feb.	—Kid Stinger.....	No dc	Philadelphia.	6
Apr.	—Kid Gleason.....	No dc	Philadelphia.	6
May	—Freddie Welch ..	No dc	Philadelphia.	6
June	—Eddie Lenny.....	No dc	Philadelphia.	6
Sept.	—Mike Langin.....	No dc	Philadelphia.	6
Oct.	—Billy Ryan.....	W	Wilkes Barre	6
Oct.	—Young Loughrey	No dc	Philadelphia.	6
Dec.	—Young Loughrey	No dc	Philadelphia.	6
Dec.	—Bert Keyes	W	Wilkes Barre	10
Dec.	—Lew Ryall.....	W	Philadelphia.	6
Dec.	—Willie Moody....	No dc	Philadelphia.	6
1907				
Jan.	—Jack O'Neil.....	K	Philadelphia.	6
Jan.	—Tommy Lowe....	D	Wilmington.	10
Feb.	—Al. Grander.....	No dc	Philadelphia.	6
May	—Willie Moody....	No dc	Philadelphia.	6
June	—Jack Reardon....	No dc	Philadelphia.	6
Aug.	—Billy Glover.....	D	New York...	6
Aug.	—Johnnie Dwyer ..	D	New York...	6
Aug.	—Jack Goodney ...	W	New York...	6
Sept.	—Dick Nelson.....	W	New York...	6
Nov.	—Johnny Murray..	K	Philadelphia.	4

1907	Johnnie Dohan—continued			Rds.
Dec.	—Billy Glover.....	D	New York...	6
Dec.	—Tommy Lowe....	D	Wilmington .	10
1908				
Jan.	—Joe Sieger.....	No dc	Philadelphia.	6
Jan.	—Tommy Lowe....	No dc	New York...	6
Jan.	—Jack Dorman....	No dc	New York...	6
Feb.	—Jack Dorman....	No dc	New York...	6
Feb	—Johnnie Marto...	No dc	New York...	6
Mar.	—Young Donahue.	No dc	New York...	6
Apr.	—Willie Lucas.....	No dc	Wilkes Barre	6
Apr.	—Paddy Nee	No dc	New York...	6
Apr.	—Young Kenny ...	No dc	New York...	6
May	—Billy Glover	No dc	New York...	6
May	—Frank Wheeler..	No dc	New York...	6
May	—Dick Nelson.....	No dc	New York...	6
May	—Amby McGarry..	No dc	New York...	6
June	—Young Otto.....	No dc	New York...	6
Aug. 14	—Harry Scroggs...	No dc	Rockaway...	6
Aug.	—Billy Glover.....	No dc	New York...	6
Sept. 8	—Billy Glover.....	No dc	New York...	6
Oct. 14	—Harry Scroggs...	No dc	Brooklyn....	6
1909				
Jan.	—Young Kloby....	L	Lymansville.	15
Feb.	—Dick Nelson.....	No dc	New York...	10
Apr. 5	—Dick Nelson.....	No dc	Brooklyn....	10
July 9	—Marty Rowan....	No dc	Rockaway ..	10
Sept. 14	—Harry Scroggs...	No dc	New York...	10
Sept.	—Young Kid Broad	No dc	Brandywine.	10
Oct.	—Jim Trenwith....	No dc	Philadelphia.	6
1910				
Jan. 14	—Al Schumacher ..	W	Savannah....	7
Jan. 24	—Charlie Sieger....	No dc	New York...	10
Feb. 22	—Mike Glover.....	No dc	New York...	10
Feb. 28	—Joe Sieger.....	W	Baltimore....	15
Mar. 11	—Harry Scroggs...	W	Baltimore....	14
Apr. 5	—Eddie Shevlin....	L	Boston.....	6

1910.	Johnnie Dohan—continued.			Rds.
Apr. 12	Charlie Miller....	No dc	Wilmington..	10
May 13	Young Nitchie....	No dc	Philadelphia	6
May 16	Marty Rowan....	No dc	Albany.....	10
May 24	Jimmy Cooley....	D	Peoria.....	10
June 3	Harry Stone.....	W	Baltimore....	15
June 13	Cy Smith.....	No dc	Albany.....	10
June 19	Matt Wells.....	No dc	New York...	10
Sept. 2	Dick Nelson.....	No dc	New York...	10
Oct. 17	Joe Stein.....	No dc	Albany.....	10

BATTLING HURLEY

Born April 28, 1889, East Brookfield, Mass. Height, 5 ft. 6 in. Weight, 133 lbs. Color, white. Nationality, Irish-American.

1905: Kuockout—Kid Walker, 3 rds. D. Dunsheath, 3 rds. Willie Smith, 2 rds. Won—Kid Good, 3 rds. Kid Kamper, 3 rds. Jimmy Burns, 2 rds.

1906; Knockout—Kid Buff, 4 rds. Won—Kid Kamper, 3 rds. Jimmy Moran, 4 rds. Willie Green, 3 rds. Frankie Howe, 3 rds Joe Beddel, 3 rds. Mike Cushion, 2 rds. Kid Kline, 2 rds. No Decision Howard Smith, 6 rds.

1907: Knockout—Willie Green, 3 rds. Alex Dunsheath, 3 rds. Battling Kelley, 3 rds. Lou Sheppard, 2 rds. No Decision—George Hoey, 6 rds. Kid Stinger, 6 rds. Kid Stinger, 6 rds. Rouse O'Brien, 6 rds.

1908: Knocked out by—Leach Cross, 1 rd. No Decision—Johnny Marto, 6 rds. Young Loughrey, 6 rds. Jack Goodman, 6 rds. John Summers, 6 rds., Jack Goodman, 6rds. Tommy Murphy, 6 rds., Grover Hayes, 6 rds. Charlie Griffin, 6 rds. Young Nitchie, 6 rds. Johnny Dwyer, 10 rds.

1909	Battling Hurley—continued.			Rds.
Jan. 1	Johnny Dwyer...	No dc	New York...	10
Jan. 13	Willie Mango.....	K	New York...	2
Feb. 5	Charles Griffin...	No dc	New York...	6
Feb. 26	Charles Griffin...	No de	New York...	19
Apr. 14	Johnny Dwyer...	No dc	New York...	10
Apr. 26	Jack Goodman...	No dc	Brooklyn	10
Apr. 30	Charles Griffin...	D	Passaic.....	10
June 18	Charles Griffin...	No dc	New York...	10
Sept. 15	Cy Smith.....	No dc	New York...	10
Dec. 14	Cy Smith.....	No dc	Schenectady	10
1910				
Jan, 10	Cy Smith.....	No dc	Schenectady	10
Feb. 23	Frankie Madden.	W	New York...	6
Mar. 15	Jack Goodman...	No dc	New York...	10
Apr. 8	Tommy Murphy.	No dc	New York...	10
May 24	Tommy Carey...	No dc	New York...	10
June 21	Tommy Murphy.	No dc	Newark.....	6
July 27	Leach Cross.....	No dc	New York...	10
Aug. 17	Dick Hyland.....	No dc	New York...	10
Sept. 22	Willie Beecher...	No dc	New York...	10
Sept. 27	Matty Baldwin...	D	Boston	12

LEACH CROSS

(DR. LOUIS C WALLACH)

Born Feb. 12, 1886, New York. Lightweight.
Height, 5 ft. 7½ in.

1906: Knockout—Bob Waters, 2 rds. Jack Winters, 3 rds Knocked out by—Jack Doyle, 2 rds, Frankie Madden, 1 rd. No decision—Eddie Wallace, 3 rds. Larry McGrath, 3 rds. Jack Goodney, 3 rds. Kid Allen, 3 rds. Grover Hayes, 3 rds.

1907: Knockout—Fred Gerner, 4 rds. Babe Culten, 3 rds. Bob Shanley, 1 rd. Mike Grady, 4 rds. Jack Shaughnessy, 2 rds. Tim O'Brien, 2

Leach Cross—continued.

rds. Jim Hunt, 1 rd. Joe Gorden, 4 rds. Won—Terry Young, 8 rds. Terry Young, 6 rds. No Decision—Irlsh Paddy, 6 rds. Willie Mango, 6 rds. Willie Green, 6 rds. Jack Goodman, 6 rds. Kid Stinger, 6 rds.

1908: Knockout—Joe Bernstein, 4 rds. Frankie Madden, 5 rds. Battling Hurley, 1 rd. Won—Mike Glover, 4 rds. No Decision—Kid Stinger 6 rds. Young Nitchie, 6 rds. Sammv Smith, 6 rds. Sammy Smith, 5 rds. Ches Goodwin, 6 rds. Sammy Smith, 6 rds. Bert Keyes, 6 rds. Young Loughrey, 6 rds. Fighting Dick Hyland, 6 rds. Charlie Griffin, 6 rds. Tommy Murphy, 6 rds. Willie Fitzgerald, 6 rds. Willie Fitzgerald, 6 rds. Packey McFarland, 6 rds.

1909				Rds.
Jan	21—Young Otto.....	K	New York...	5
Feb.	10—Jim Driscoll.....	No dc	New York ..	6
Mar.	23—Packey M'Farl'd.	No dc	New York...	10
May	28—Young Erne.....	No dc	New York...	10
June	26—Dick Hyland.....	K by	Colma	41
Aug.	23—Cy Smith.....	No dc	Brook lyn....	10
Oct.	28—Harry Stone.,....	D	Baltimore....	15
1910				
Jan.	31—Frankie Madden.	No dc	Brooklyn	10
Feb.	17—Johnny Marto....	No dc	New York...	10
Mar.	4—Jack Goodman...	No dc	New York...	10
Apr.	21—Dick Hvland.....	No dc	New York...	10
May	13—Matty Baldwin...	W-F	New York...	8
May	25—Tommy Murphy.	No dc	New York...	10
July	27—Battling Hurley..	No dc	New York...	10
Sept.	26—Cy Smith.....	No dc	New York...	10
Oct	11—Jack Dorman.....	No dc	New York,..	10

BOXING JIM CORBETT ON THE ART BOOK
Price 10c. Postage 3c. extra

CHARLEY GOLDMAN.

Born Dec. 21, 1888, Russia. Weight, 115 lbs. Height, 5 ft. 1 in. Color, white. Nationality, Russian-Hebrew.

1904-1907: Knockout—Al Bates, 5 rds. Youug Sullivan, 5 rds. Joe Brown, 2 rds. Won—Tommy Nelson, 3 rds. Ben Riley, 4 rds Young Lenny, 15 rds. Kid Eagan, 4 rds. Draw—Young Gardner, 42 rds. Bill Allen, 15 rds. Kid Dufrense. 15 rds. No Decision—Willie Schumacher, 6 rds. Jimmy Moran, 6 rds. Young Kilpatrick, 6 rds. Frankie Moore, 6 rds. Phil McGovern, 6 rds. George Hoey, 6 rds. Babe Cullen, 6 rds. Willie Dittles, 6 rds. Jeff O'Connell, 4 rds. Griff Jones, 6 rds. Ben Kaufman. 6 rds.

1908: Knockont—Joe Myers. 2 rds. Young Moran, 4 rds. Mike Carral, 2 rds. Won—Willie Jones, 2 rds. Young White, 2 rds. George Kitson, 15 rds. No Decision—Patsy Kline, 6 rds Patsy Kline, 6 rds. Young Frenchy, 4 rds. Terry Edwards, 6 rds. Owen Flynn, 6 rds. Eddie Smiih, 6 rds. Tommy Nelson 6 rds. Orvie Liss, 6 rds. Ben Franklyn, 6 rds. Irish Paddy, 6 rds.

1909			Rds.
Jan. 1	—Ben Riley.....	W	Charleston. . 10
Jan. 22	—Charlie Vittur....	K	Charleston... 2
Feb. 22	—Willie Jones.....	D	New Orleans 10
Feb. 28	—George Kitson ...	W	Savannah... 15
Mar. 12	—Young Britt.....	D	Savannah.... 15
Mar. 19	—Jimmy Dashler..	W	Charleston... 10
Apr. 2	—Young Britt	W	Savannah ... 20
Apr. 9	—Kid Cook	K	Charleston... 1
Apr. 23	—Jack Durane.....	K	Savannah.... 6
June 11	—Phil McGovern...	No dc	New York... 10

1909.	Charley Goldman—continued.			Rds.
June 16	—Young Ziringer ..	No dc	Pittsburg....	6
July 12	—Phil McGovern...	No dc	New York...	10
July 23	—Knockout Brown.	No dc	New York...	10
July 30	—Phil McGovern ..	No c	New York...	10
Aug. 9	—Paul Brannigan..	Ne dc	Pittsburg,...	6
Nov. 23	—Frankie Sheehan.	W	Walden.....	6
1910				
Jan. 24	—Marty Hefferan..	K	Brooklyn....	8
Jan. 25	—Young Wagner..	No dc	New York...	10
Feb. 1	—Phil McGovern...	No dc	Schenectady	10
Feb. 15	—Frankie Burns ...	No dc	New York...	10
Mar. 28	—Young Wagner...	No dc	New York...	11
Apr. 25	—Tommy Houck...	No dc	New York...	10
May 9	—Tommy Houck...	No dc	Albany.....	10
June 13	—Packey Hommey.	No dc	New York ..	10
July	—Kid Black.....	W	Walden	—
Sept. 12	—Charley Harvey..	No dc	Albany.....	10
Sept. 17	—Tiger Young.....	W	New York...	8
Sept. 28	—Charley Harvey..	No dc	New York ..	10
Sept.	—Jimmy Dunn.....	No dc	Amsterdam.	10
Oct. 18	—George Kitson...	No dc	Brooklyn....	10

CYCLONE JOHNNY THOMPSON

Born June 20, 1876, Ogle Co., Illinois. Height, 5 ft. 4 in. Weight, 133 lbs. Color, white. Nationality, Danish-American.

1902-03-04-05: Knockout—E. J. Price, 1 rd. Kid Weimer, 3 rds. Billy Alms, 5 rds. Orville Thorne, 4 rds. Jim Balwick, 2 rds. Kid Green, 2 rds. Joe Percente, 4 rds. Charles Conway, 3 rds. Jack Calmars, 3 rds. Orville Thorne, 2 rds. Kid Weimer, 1 rd. Harry Fields, 2 rds. Hank Mansfield, 2 rds. Harry Little, 3 rds. Kid Green, 4 rds. Rocks Swanson, 2 rds. Jack

Cyclone Johnny Thompson—continued.

Culp, 1 rd. Sandy Nelson, 3 rds. Kid Sanderson, 1 rd. Henry Erns, 3 rds. Kid Weimer, 5 rds. Kid Ryan, 5 rds. Jack Rock, 5 rds. Paddy Norton, 4 rds. Knocked out by—Charlie Neary, 6 rds. Won—Kid Weimer, 6 rds. Henry Erns, 6 rds. Billy Mott, 6 rds. Billy Malcolm, 10 rds. Jimmy Kileen, 6 rds. Bob Porter, 6 rds. Kid Goodwin, 6 rds. Orville Thorne, 6 rds. Henry Fagin, 10 rds. Red Morrisy, 10 rds. Kid Munzie, 3 rds. Kid Black, 4 rds. Jimmy Kileen, 4 rds. Bob Porter, 4 rds. Frankie Baker 4 rds. Young Kenny, 6 rds. Frank Clancy, 10 rds. Freckley O'Brien, 6 rds. Jack Reed, 6 rds. Jack Galligan, 6 rds. Frank Jordan, 6 rds. Kid Black, 10 rds. Curley Ulrick, 6 rds. Curley Ulrick, 3 rds. Harry Griffin, 6 rds. Young Scotty, 6 rds. Draw—Ole Olson, 6 rds. Harry Griffin, 6 rds. Otto Sieloff, 15 rds. Billy Moore, 15 rds. Jack Dougherty, 6 rds. Otto Sieloff, 10 rds. Mickey Riley, 6 rds. Mickey Riley, 10 rds. Harry Fails, 10 rds. Harry Fails, 6 rds. Henry Fagin, 10 rds. Kid Farmer, 10 rds. Lost—Adam Ryan, 6 rds, Emil Sanchez, 6 rds. Battling Nelson, 6 rds. Battling Nelson, 6 rds. Curley Ulrick, 6 rds. George Mesmic, 6 rds. Kid Farmer, 6 rds. Mickey Riley, 6 rds. Jimmy Potts, 6 rds. Lost-Foul—Shine Reed, 4 rds. Harry Griffin, 3 rds. Curley Ulrick, 5 rds.

1906: Knockout—Otto Sieloff, 8 rds. Kid Black, 2 rds. Fred Ward, 6 rds. Jack Clifford, 5 rds. Won—Edward Purdy, 10 rds. Billy Mayfield, 10 rds. Kid Parker, 6 rds. Won-Foul — Harry Griffin, 3 rds. Dick Hyland, 9 rds. Draw—Frank Jordan, 10 rds. Frank Jordan, 8 rds. Montana Kid, 10 rds. Lost—Dick Hyland, 20 rds. Lost-Foul—Kid Herrick, 6 rds. Lew Powell, 10 rds.

1907 Cyl. Johnny Thompson—continued.			Rds.
Jan. 8—Maur. Thompson	K	Ogden.....	15
Feb. 22—Rufe Turner.....	K	Marysville ..	11
Mar. 26—Dick Hyland.....	D	San Fran....	20
July 24—Peter Sullivan....	L	Ogden.....	20
Sept. 2—Rudolph Unholz..	W-F	Ogden,.....	8
Sept. 27—Charlie Neary....	L	Milwaukee...	10
Nov. 2—Freddie Welsh...	No dc	Philadelphia	6
Nov. 11—Kid Goodman ...	D	Chelsea.....	12
19 8			
Mar. 14—Johnny Murphy ..	K	San Fran....	8
May 5—Mickey Gannon ..	D	Boston	12
June 28—Pete Sullivan.....	K	Ogden	12
July 28—Kid Dalton.....	K	Hot Springs.	5
Oct. 29—Rudy Unholz.....	K	San Fran	11
Nov. 26—Kid Dalton.....	K	Marysville...	16
1909			
Jan 15—Peter Sullivan....	L	Pocatello. ...	20
Mar. 5—Mickey Gannon..	No dc	New York...	10
Mar 22—Adam Ryan	No dc	Philadelphia.	6
May 25—Ray Bronson.....	No dc	Columbus ...	6
July 5—Danny Goodman.	W	Hammond..	10
Nov. 8—Packey M'Farl'd.	L	Kansas City.	10
Dec. 17—Dick Hyland.....	W	Kansas City.	10
1910			
Jan. 29—Tom McCarthy ..	D	San Fran....	20
Mar 23—Charley Norvall..	W	Oakland .,...	10
May 12—Pete Sullivan.....	K	Utah	9
June —Birdleg Collins...	W	Salt L. City..	7

DANNY WEBSTER

Born Dec. 31, 1885 Canterbury, Eng. Height, 5 ft. 3 in. Weight, 116-122. Color, white. English. 1906: Knockout — Benny Wagnor, 3 rds. Tia Juana Kid, 2 rds. Kid Meyers, 4 rds. Jack Lamar, 8 rds. Jack Lamar, 3 rds. Won—Billy

Danny Webster—continued.

Hazen, 10 rds. Eddie Martin, 6 rds. Jockey Worthington, 4 rds. Draw—Jimmie Davis, 10 rds. Lost—Jimmie Davis, 4 rds. Jimmie Davis, 4 rds. Terry Davis, 10 rds.

1907: Knockout—Johnnie Murray, 3 rds. Eddie Weber, 12 rds. Loran Brown, 4 rds. Fred Cole, 4 rds. Won—Eddie Menney, 20 rds. Willie Conroy, 6 rds. Charles Riley, 10 rds. Joe Smith, 6 rds. Joe Smith, 6 rds. Jockey Worthington, 20 rds. Draw—Charles Kid Dalton, 6 rds. Lost—Willie O'Neil, 4 rds. Harry Baker, 10 rds. Charles Kid Dalton, 6 rds. Exhibition—Johnnie Long, 4 rds.

1908				Rds.
Jan. 5	—Joe Smith.....	No dc	Los Angeles.	10
Jan. 23	—Kid Daurbet.....	K	Los Angeles.	2
Feb. 19	—Bubbles Robins'n	No dc	Los Angeles.	10
Mar. 11	—Jack McDonald..	W	Los Angeles.	6
Mar. 27	—Kid Parker.....	K	Los Angeles.	4
Apr. 17	—Earl Sain.....	W	Los Angeles.	6
May 22	—Battling Swanson.	Exb	Los Angeles.	4
June 15	—Kid Bell.....	No dc	Los Angeles.	10
July 14	—Young Kid M'Coy	No dc	Los Angeles.	10
July 23	—Billy DeCoursey.	W	S. Bernard'o	20
Aug.	—Tom Hennessey.	K	Los Angeles.	3
Aug.	—Tom Hennessey.	K	Los Angeles.	4
Aug. 17	—Billy Snailham...	W	Los Angeles.	20
Sept. 22	—Ad Wolgast.....	L	Los Angeles.	18
Oct. 6	—Willie O'Neil.....	No dc	Los Angeles.	10
Nov. 24	—Walter Fisher....	K	Los Angeles,	5
1909				
Feb. 23	—Ad Wolgast.....	No dc	Los Angeles.	10
Apr. 6	—Martin Hefron...	No dc	Los Angeles.	10
June 18	—Al Emmick.....	No dc	Los Angeles.	10
July 9	—Frankie Sullivan..	K	San Berdo...	13

1909.	Danny Webster—continued.			Rds.
Aug. 24	—Mike Kutches....	No dc	Los Angeles.	10
Oct. 12	—Monte Attell.....	No dc	Los Angeles.	10
Nov. 23	—Monte Attell.,....	No dc	Los Angeles.	19
Dec. 17	—Monte Attell.....	D	San Fran....	20
1910				
Apr. 28	—Frank Conley ...	No dc	Los Angeles.	10

LEO HOUCK

Born Nov. 4, 1889, Lancaster, Pa. Height, 5 ft. 8½ in. Weight, 154 to 158 lbs. Color, white. German-American.

1907: Won—Shorty Groff, 6 rds Draw—Kid Kpeckel, 4 rds. Baldy Fritch, 4 rds. Young Warren, 4 rds.

1908: Knockout—Hugh McCann, 4 rds. Eddie Wallace, 5 rds. Tommy Dugan, 2 rds. Young Marshall, 2 rds. Won—Young Jack Hanlon, 6 rds. Jimmy Livingston, 6 rds. Sam Parks, 6 6 rds. Sam Parks, 6 rds. Reddie Moore, 6 rds. Frankie Moore, 6 rds. Buck Egan, 6 rds. Kid Daley, 6 rds. Kid Beebe, 6 rds.

1909				Rds.
Jan. 8	—Tommy O'Keefe.	D	Lancaster...	6
Jan, 22	—Kid Broad.....	W	Lancaster...	6
Feb. 6	—Percy Cove.....	W	Lancaster...	6
Feb. 22	—Phil Griffin.....	No dc	Philadelphia	6
Feb. 26	—Grover Hayes ...	D	Harrisburg..	6
Mar. 4	—Willie Lucas. ...	D	Lancaster...	6
Mar 17	—Grover Hayes ...	No dc	Philadelphia	6
Mar. 23	—Phil Griffin	W	Lancaster...	6
Apr. 6	—Harry Kegel .	K	Lancaster...	2
Apr. 15	—George Decker..	W	Lancaster...	6
May 6	—Eddie McAvoy...	W	Lancaster...	6
May 20	—Tommy O'Keefe.	W	Lancaster...	6
Sept. 14	—Jack Britton.....	D	Lancaster ...	6

1909.	Leo Houck—continued.			Rds.
Sept.	24—Kid Broad.....	W	Lancaster...	6
Oct.	6—Jack Britton.....	W	Lancaster...	6
Oct.	18—Mike Fleming....	W	Lancaster...	6
Nov.	4—Kid Broad.....	W	Lancaster...	6
Nov.	18—Joe Seiger.....	W	Lancaster...	6
Nov.	25—Joe Hirst.....	No dc	Philadelphia	6
Dec	16—Kid Locke.....	W	Lancaster...	6
Dec.	20—Young Nitchie..	W	Reading....	10
1910				
Jan.	20—Joe Hirst.....	D	Lancaster...	6
Jan.	29—Mickey Gannon.	No dc	Philadelphia	6
Feb.	10—Tommy O'Keefe	W	Lancaster...	6
Feb.	12—Young Erne.....	No dc	Philadelphia	6
Feb.	16—Paddy Lavin ..	D	Reading....	10
Mar.	3—Young Nitchie..	W	Lancaster...	6
Mar.	9—Jack Cardiff.....	W	Reading....	10
Mar.	15—Young Loughrey	No dc	Philadelphia	6
Mar.	17—Joe Hirst.....	W	Lancaster...	6
Mar.	31—Young Erne.....	W	Lancaster...	6
Apr.	7—Young Loughrey	W	Reading....	10
Apr.	15—Young Erne.....	No dc	Philadelphia	6
Apr.	21—F'g Dick Nelson.	W	New Haven.	12
Apr.	26—Frank Perron....	L-F	Boston.....	3
Apr.	30—Johnny Willetts.	No dc	Philadelphia	6
May	4—Young Loughrey	D	Wilmington.	15
June	16—Joe Hirst.....	W	Lancaster...	6
June	23—Young Loughrey	W	Lancaster..	6
Aug.	23—Harry Lewis.....	W	Boston.....	12
Sept.	17—Harry Lewis.....	No dc	Philadelphia	6
Sept.	28—Jimmy Dolan....	K	Lancaster...	4
Oct.	1—Young Otto.....	No dc	Philadelphia	5
Oct.	7—Young Loughrey	No dc	Philadelphia	6
Oct.	11—Tommy Quill....	K	Boston.....	8
Oct.	17—Jimmy Gardner..	No dc	Philadelphia	6
Oct.	27—Fred Corbett	K	Lancaster...	3
Oct.	29—Frank Klauss....	No dc	Philadelphia	6

CHAMPIONS FROM 1719 TO THE PRESENT TIME.

1719—Figg. 1730—Pipes and Greeting.
1734—George Taylor. 1740—Jack Broughton.
1750—Jack Slack. 1760—Bill Stevens.
1761—George Meggs. 1765—Bill Darts.
1769—Tom Lyons. 1777—Harry Sellers.
1780—Jack Harris. 1785—Jackling Tom (Johnson).
1790—Ryan (Big Ben). 1792—Mendoza.
1795—Jackson (retired). 1803—Jem Belcher.
1805—Pearce (Game Chicken).
1808—Gully (dec. title).
1809—Tom Cribb received a belt, not transferable, and cup.
1824—Tom Spring received four cups and resigned title
1825—Jem Ward received a belt, not transferable.
1838—Deaf Burke claimed the title.
1839—Bendigo (W Thompson) beat Deaf Burke, claimed championship, and received a belt from Jem Ward.
1841—Nick Ward (brother to Jem) beat Caunt, Feb. 2. Caunt beat Nick Ward, and received a belt by subscription. It was transf rable
1845—Bendigo beat Caunt, and got the belt.
1849—Tass Parker beat Con Parker for £100 a side and the championship.
1850—Perry (the Tipton Slasher), after his fight with Paddock, claimed the title.
1851—Harry Broome beat Perry, and won the title.
1853—Perry again claimed the title, Harry Broome having forfeited £200 to him in a match, and retired from the ring on Aug. 13.
1857—Tom Savers beat Perry for £200 a side and the new belt.

Champions from 1719 to the Present—continued.

1860—Tom Sayers retired after his fight with Heenan, leaving the belt for competition.

1860—Sam Hurst (the Stalybridge Infant) beat Paddock. Both claimed the title of champion. The belt handed to Hurst.

1861—Jem Mace beat Hurst.

1862—Jem Mace beat Tom King (January) for £200 and the belt.

1863—Tom King beat Mace (November) and claimed the belt, which he subsequently gave up, declining again to meet Mace. Mace again claimed the belt.

1865—Joe Wormald beat Marsden, £200 a side and the belt, both having claimed the championship. Belt handed to Wormald. Forfeited £120 to Mace, who again claimed.

1866—Jem Mace and Joe Goss a draw, £200 a side and the belt.

1867—Joe Wormald received forfeit from E. Baldwin, £200 and the championship. Baldwin absent. Wormald claimed the belt.

1867—Jem Mace and E. Baldwin, a draw, £200 a side and the championship. The belt in abeyance.

1868—J. Wormald and E. Baldwin, a draw, £200 a side and the title, in America.

1869—M'Coole beat T. Allen, in America, for championship of the world.

1870—Jem Mace beat T. Allen, in America, for championship of the world.

1872—Jem Mace and J. Coburn fought a draw for £500 a side and the championship.

1882—John L. Sullivan defeated Paddy Ryan, championship of America, Mississippi City, Miss., L. P. R., 9 rounds.

1885—Jem Smith beat Jack Davis for £100 a side and the championship of England.

1887—Jake Kilrain and Jem Smith, draw.

Champions from 1719 to the Present—continued.

1889—John L. Sullivan beat Jake Kilrain for $10,000 a side and the POLICE GAZETTE Belt, at Richburg, Miss., July 8.

1891—Bob Fitzsimmons defeated Jack Dempsey, middleweight championship of the world, 13 rounds, New Orleans, Jan. 14.

1892—James J. Corbett beat John L. Sullivan, championship of America, 21 rounds, New Orleans, La., Sept. 7.

1896—Robert Fitzsimmons beat Peter Maher in one round, in one minute, thirty-five seconds, in Mexico, opposite Langtry, Tex., Feb 21.

1897—Robert Fitzsimmons won undisputed title from James J. Corbett, at Carson, Nev., in fourteen rounds, March 17.

1899—Jas. J. Jeffries won title from Robt. Fitzsimmons, at Coney Island, N. Y., in 11 rounds.

1899—Jas. J. Jeffries defeated Thos J. Sharkey, challenger for the title, at Coney Island, N. Y., 25 rounds (decision), Nov. 3.

1902—Jas. J. Jeffries knocked out Robert Fitzsimmons, challenger for the title, at San Francisco, eight rounds, July 25.

1903—James. J. Jeffries knocked out James J. Corbett, challenger for the title, at San Francisco, 10 rounds, Aug. 14.

1906—James J. Jeffries retired. Title void.

1908—Tommy Burns won from Bill Squires of Australia at San Francisco, July 4. 1907, 1 round; from "Gunner" Moir, at London, Eng., Dec. 2, 1907, 10 rounds, and Jem Roche, at Dublin, Ireland, Mar. 17, 1 round.

1909—Jack Johnson won from Tommy Burns in Australia, Dec. 26, 1908, in 14 rounds.

1910—Jack Johnson won from James J. Jeffries, Reno, Nev., July 4, 15 rounds.

LARGEST PURSES AND STAKES FOR FIGHTERS.

Gans won from Nelson, Sept. 3, 1906, Goldfield, Nev. Gate receipts, $69, 715.

Jeffries won from Sharkey, Nov. 3, 1899, New York. Gate receipts, $66,300.

Jeffries won from Corbett, Aug. 14, 1903, San Francisco. Gate receipts, $63,340.

Corbett won from McCoy, Aug. 30, 1900, New York. Gate receipts, $56,350.

Nelson won from Britt, Dec. 20, 1904, Colma, Cal. Gate receipts, $48, 311.

Corbett won from Sullivan, Sept. 7, 1892, New Orleans. Gate receipts, $45,000.

Fitzsimmons won from Hall, May 8, 1893, New Orleans. Gate receipts, $40,000.

Britt won from Corbett, Mar. 25. 1904, San Francisco. Gate receipts, $32,245.

Jeffries won from Fitzsimmons, July 25, 1902, San Francisco. Gate receipts, $31,800.

Fitzsimmons won from Corbett, Mar. 17, 1897, Carson. Gate receipts, $22,000.

Jeffries won from Ruhlin, Nov. 15, 1901, San Francisco. Gate receipts, $30,800.

Nelson won from Britt, Sept. 9, 1905, San Francisco. Gate receipts, $27,770.

Jeffries won from Munroe, Dec. 19, 1903, San Francisco. Gate receipts, $21,761.

Fitzsimmons won from Sharkey, Dec. 2, 1906, San Francisco. Gate receipts, $21,000.

Corbett won from McGovern, Mar. 31, 1903, San Francisco. Gate receipts, $20,880.

Johnson won from Jeffries, July 4, 1910, Reno, Nev. Gate receipts, $270,775; purse, $101,000; Johnson's share, $60,500 and $10,000 bonus.

The Marquis of Queensberry Rules.

1. To be a fair stand-up boxing match in a twenty-four-foot ring, or as near that size as practicable.

2. No wrestling or hugging allowed.

3. The rounds to be of three minutes' duration, and one minute time between rounds.

4. If either man fall, through weakness or otherwise, he must get up unassisted, ten seconds to be allowed him to do so, the other man meanwhile to return to his corner, and when the fallen man is on his legs the round is to be resumed and continued until the three minutes have expired. If one man fails to come to the scratch in the ten seconds allowed, it shall be in the power of the referee to give his award in favor of the other man.

5. A man hanging on the ropes in a helpless state, with his toes off the ground, shall be considered down.

6. No seconds or any other person to be allowed in the ring during the rounds.

7. Should the contest be stopped by any unavoidable interference, the referee to name time and place, as soon as possible, for finishing the contest; so that the match must be won and lost, unless the backers of both men agree to draw the stakes.

8. The gloves to be fair-sized boxing-gloves of the best quality, and new.

9. Should a glove burst or come off, it must be replaced to the eferee's satisfaction.

10. A man on one knee is considered down, and if struck is entitled to the stakes.

11. No shoes or boots with springs allowed.

12. The contest in all other respects to be governed by revised rules of the London Prize Ring.

RING STATISTICS.

First ring fight in America—Jacob Hyer and Thomas Beasley, in 1816.

Longest bare knuckle battle in England—6h. 3m., Mike Madden and Bill Hayes, Edenbridge, July 17, 1849.

Longest bare knuckle battle in America—4h. 20m., J. Fitzpatrick and James O'Neil, Berwick, Maine, Dec. 4, 1860.

Longest bare knuckle battle on record—6h. 15m., Jam s Kelly and Jonathan Smith, near Melbourne, Australia, Nov., 1855. Shortest—2m., R. Watson defeated Anderson, Langley Broom, Eng., April 25, 1789.

Longest Glove Fight—7h. 19m., 110 rounds, A. Bowen vs. J. Burke, draw, New Orleans, La., April 6, 1893. Shortest—America—2s., Battling Nelson knocked out William Rosser before the Harvey, Ill., A. C., April 5, 1902. Malachy Hogan, referee. England—6s. Harry Pigeon knocked out Billy Lambert. Johannesburg—Bill Doherty knocked out G. Croper, 5s., 1896.

Shortest bantamweight championship of the world fight—Terry McGovern defeated Pedlar Palmer (England), in less than one round, at Tuckahoe, N. Y., Sept. 12, 1899.

Greatest number of rounds in a prize fight—276 rounds, 4h. 30m., Jack Jones beat Patsy Tunney, Cheshire, England, 1825.

Largest amount ever fought for—purse $101,000; Jack Johnson defeated James J. Jeffries, July 4, 1910, at Reno, Nev.

SUBSCRIBE for the Greatest Sporting Weekly in the World—THE POLICE GAZETTE—for $4.00 it is mailed to you for one year

The Turf.

WORLD'S TROTTING RECORDS.

½ mile—*Major Delmar, Cleveland, O., Aug. 1 1906, 1:00½.

1 mile (world's record)—*Lou Dillon, †Memphis, Tenn , Oct. 24, 1903. 1:58½.....With a windshield—*Uhlan, Cleveland, O., Aug. 13, ,1910, 1:58¾.

1 mile in a race—Cresceus, New York, Aug. 15, 1901. 2:03¼.

1 mile on half-mile track—*Sweet Marie, Allentown, Sept. 21, 1907. 2:07.

1 mile by a stallion—Cresceus*, Columbus, Ohio, Aug, 2, 1901. 2:02¼.

1 mile by a gelding—*Major Delmar, †Memphis, Tenn., Oct. 22, 1903. 1:59¾.....In a race—Gelding Highball, at Peoria, Ill., July 11, 1908. 2.03¾.

1 mile by a mare—*Lou Dillon, †Memphis. Tenn., Oct. 24, 1903. 1:58½.

1 mile (with running mate)—*Ayres P., Kirkwood, Del. (kite), July 3, 1893. 2:03½.

1 mile by a yearling—Pansy McGregor, Holton, Kan. (kite), Nov. 18, 1893. 2:23¾.....*Adbell, San Jose, Cal. (reg.), Sept. 28, 1894. 2:23.

1 mile by a two- year-old—Justice Brook, 2:09½, 1910.

1 mile by a three-year-old—Colorado E., 2:04¾, 1910.

1 mile by a four-year-old—Joan, 2:04¾. 1910.

1 mile by a five-year-old—*Lou Dillon, †Memphis. Tenn., Oct. 24, 1993. 1:58½.

1 mile by a six-year-old—*Lou Dillon, Memphis, Tenn., Nov. 11, 1904. 2:01.

Trotting—continued.

1 mile to high wheel sulky —*Major Delmar, Memphis, Tenn., Oct. 26, 1904. 2·07.

1 mile to wagon—*Uhlan, Cleveland, O., August 8, 1910, 2:01.

Best two heats Cresceus, New York, Aug. 15, 1901. 2:03¼, 2:03¼.

2 miles—Harvester, 4:15¼, 1910.

3 miles—*Nightingale, Nashville, Tenn. (reg.), Oct. 20, 1893. 6:55¼.....Fairy Wood, Minneapolis, Minn., July 1, 1895. 7:16½.

4 miles—†Bertie R., Blackpool, Eng., Sept. 11, 1899. 9:58.....Senator L. San Jose, Cal. (reg.) Nov. 2, 1894. 10:12.

5 miles—Bishop Hero, Oakland, Cal. (reg.), Oct. 15, 1893. 12:30¾.

10 miles—*Pascal, New York (reg.), Nov. 2, 1893. 26;15.....Controller, San Francisco, Cal. (reg.), Nov. 23, 1878. 27:28¼

20 miles—*Capt. McGowan, Boston, Mass. (reg,). Oct 31, 1865. 58:25.

30 miles—*Gen. Taylor, San Francisco, Cal., Feb. 21, 1857. 1:47:59.

50 miles—*Ariel, Albany, N. Y., May 5, 1846. 3:55:40½.

100 miles—*Conqueror, Centreville, L. I., Nov. 12, 1853. 8:55:53.

WORLD'S PACING RECORDS.

½ mile—*Morning Star, Cleveland, O., Aug. 1, 1906, 59½.

1 mile (world's record)—Dan Patch, Lexington Ky., Oct. 7, 1905. 1:55¼.

1 mile by a stallion—Dan Patch, Lexington, Ky., Oct. 7, 1905. 1:55¼.

1 mile by a gelding—*Prince Alert, †New York Sept, 23, 1903. 1:57.

Pacing—continued.

1 mile by a mare—Dariel, Memphis, Tenn., Oct. 24, 1903. 2:00¼.

1 mile (half-mile track)—Dan Patch, Allentown, Pa., Sept. 21, 1905. 2:0[illegible].

1 mile in a race—Star Pointer, Springfield, Ill., Oct. 1, 1897. 2:00½.

1 mile by yearling filly—*Belle Acton, Lyons, Neb., Oct. 14, 1892. 2:20¾.

1 mile under saddle—Kruger, ridden by H. K. Devereaux. 2:12.

1 mile by two-year-old—*Directly, Galesburg, Ill., Sept. 20, 1894. 2:07¾.

1 mile by three-year-old—Klatawah, Louisville, Ky., Sept. 28, 1898. 2:05½.

1 mile by four-year-old—*Online, Sioux City, Ia., Oct. 12, 1894. 2:04.

1 mile, high wheel sulky—*Dan Patch, †Macon, Ga., Nov. 30, 1903. 2:04¾

½ mile—Dan Patch, Memphis, Tenn., Oct. 27, 1893. 0:56.

2 miles—*Dan Patch, †Macon, Ga., Nov. 30, 1903. 4:17.

3 miles—*Joe Jefferson, Knoxville, Ia. (reg.), Nov. 6, 1891. 7:33¼.

4 miles—*Joe Jefferson, Knoxville, Ia. (reg.), Nov. 13, 1891. 10:10.

5 miles—Fisherman, San Francisco, Cal. (reg.), Dec. 19, 1874. 13:03½.

*Against time. †Paced by runner to sulky carrying wind or dust shield, runner preceding.

SCIENTIFIC BAG PUNCHING by the Champion, Harry Seeback, is the only book worthy the name. Mailed from Police Gazette office on receipt of Six 2-ct. Stamps.

THOROUGHBRED RACING RECORDS

¼ mile—Bob Wade, 4; Butte, Mon., Aug. 20, 1890 21¼.

2½ furlongs—Best Boy, 2, 105 lbs.; Clifton, N. J., March 12, 1890. 31½.

3 furlongs—Atoka, Butte, Aug. 24, 1906. 33¾.

½ mile—Bessie Macklin, 2, 100 lbs.; Dallas, Tex., Oct. 3, 1899. 46½. Geraldine, 4, 122 lbs.; Morris Park, Aug. 30, 1889 (straight course). 46.

4½ furlongs—Preceptor, 2, 107 lbs.; Belmont Park, N.Y. (straight course), May 19, 1908. 51s.

5 furlongs—Maid Marian, 4, 111 lbs.; Morris Park, Oct. 9, 1894. 56¾. Circular Track, Jack Nunally, Oakland, Cal., Dec. 3, 1907. 58 3-5.

5½ furlongs—Plater, 2; straightaway course, Morris Park, Oct. 21, 1902. 1:02½.

¾ mile—Kingston, aged, 139 lbs.; Sheepshead Bay, June 22, 1891 (Futurity course, 170 feet short). 1:08. Nimbus, 3, 109 lbs., Empire City, N. Y., Aug. 18, 1908 (circular course). 1:11 1-5. Glorio, 3, 109 lbs., Los Angeles, Cal., Dec. 12, 1908. Artful, 2, 130 lbs , Morris Park, N.Y., 1904 (straight course). 1:08.

6½ furlongs—Brookdale Nymph, 3, 124 lbs.; Belmont Park, N. Y., Oct. 14, 1907. 1:17 2 5.

7 furlongs—Roseben, 4, 126 lbs.; Belmont Park, N. Y., Oct 16, 1906 (straight course). 1:22. Bella B., 5, 103 lbs.; Monmouth Park, July 8, 1890 (straight course). 1:23½. Halifax, 3, 119 lbs. Sheepshead Bay, N. Y., June 2, 1906. 1:24 4-5. Sir Lynnewood, 3, 99 lbs ; Saratoga, N. Y., Aug. 9, 1906. 1:24 4-5.

7½ furlongs—Dainty, 4, 109 lbs.; San Francisco (Oakland), Dec. 19, 1904. 1:32. Welbourne, 3, 97 lbs.; Belmont Park, N. Y., Oct. 16, 1906 (straight course). 1:32. Restigouche, 3, 107 lbs., Belmont Park, N.Y., May 22, 1908. 1:31 1-5.

Thoroughbred Racing—continued.

1 mile—Harrow, 3, — England, July 7, 1899. 1:35 2-5. Salvator, 4, 110 lbs.; Monmouth Park, Aug. 28, 1890 (against time, straight course). 1:35½. Kildeer, 4, 91 lbs.; Monmouth Park, Aug. 13, 1892 (straight course). 1:37¼. Centershot, 3, 105 lbs ; Los Angeles, Cal,, Dec, 22, 1908 (circular course). 1:37 1-5. Brigadier, 4, 112 lbs. ; Sheepshead Bay, June 22, 1901. 1:37 4-5. Dick Wells, 3, 112 lbs.; Chicago (Harlem), Ill., Aug. 14, 1903. 1:37 2-5. i

1 mile and 20 yds.—Maid Marian, 4, 101 lbs.; Washington Park, Chicago, July 19, 1893. Macy, 4, 107 lbs.; Chicago, July 2, 1898. 1.40.

1 mile and 70 yds—Jiminez, 3, 101 lbs.; Chicago (Harlem), Sept. 5, 1901. 1:42 3-5.

1 mile and 100 yds—Rapid Water, 6, 114 lbs.; Oakland, Cal.. Nov. 30, 1907. 1:44 1-5.

1 1-16 miles—Royal Tourist, Oakland, Cal., Nov. 11, 1908. 1:44 1-5. Rapid Water, Oakland, Cal., Nov. 30, 1907. 1:44 1-5.

1⅛ miles—Charles Edward, 3, 126 lbs., Brighton Beach, N. Y., July 16, 1907. 1:50 3-5. Green Seal, 4, 107 lbs., Seattle, Wash., Aug. 20, 1908. 1:50 3-5.

1 3-16 miles—Scintillant II., 6, 109 lbs.; Chicago (Harlem J. C.) Sept. 1, 1902. 1.57 2-5.

1¼ miles—Banquet, 3, 108 lbs.; Monmouth Park, July 17, 1890 (straight course). 2:03¾. Broomstick, 3, 104 lbs.; Brighton Beach, July 9, 1904. 2:02 4-5.

1⅜ miles—Irish Lad, 4, 126 lbs.; at Sheepshead Bay (C. I), June 25, 1904. 2.17 3-5.

1½ miles—Goodrich, 3, 102 lbs.; Chicago, July 16, 1898. 2:30¼.

1⅝ miles—Africander, 3, 126 lbs,; Sheepshead Bay, N. Y., July 7, 1903. 2:45 1-5.

Thoroughbred Racing—continued.

1¾ miles—Major Dangerfield, 4, 120 lbs.; Morris Park, Oct. 3, 1903. 2.57.

2 miles—Everett, 4, 107 lbs., Pimlico, Baltimore, Md., Oct 30. 1910, 3:25 3-5, Fitzherbert, 3, 105 lbs.: Pimlico, Baltimore, Md., Nov. 8, 1909. 3:25 4-5.

2¼ miles—Ethelbert, 4, 124 lbs.; Brighton Beach, Aug. 4, 1900. 3:49 1-5

3 miles—Elie, 4, 99 lbs.; Oakland, April 8, 1905. 5:22.

4 miles—Big Bow, 6, 112 lbs., Oakland, Cal., Mar. 14, 1908. 7:16.

10 miles—Mr. Brown, 6, 160 lbs.; Rancocas, N. J. March 2, 1880. 26:18.

You Can Block the Best Punch

If You Study George McFadden's New Book.

Blocking and Hitting.

Price Ten Cents. Postage Two Cents Extra.

RICHARD K. FOX,

Franklin Square, - - New York.

Miscellaneous Sporting Records.

AMATEUR.

Potato Races—Eight potatoes, 2 yds. apart, 31s, Charles P. Lucas, Medford, Aug. 27, 1902. Ten potatoes, 2 yds. apart, 47 2-5s, Charles P. Lucas, Medford, Aug. 27, 1902.

Teeth Lifting—John Whitman (Ajax) Grand Central Palace, N.Y City, Dec. 6, 1904; 350 pounds.

Running Long Dive—13 ft. 9¼ in., Louis Killian, Orange, N. J, Feb. 1904.

Six Day Cycle Team Racing—World's Record—1908. MacFarland and Moran, Madison Square Garden, New York City, 2,737 miles and one lap. 1903. Walthour and Munroe, Madison Square Garden N. Y., distance covered, 2318 miles 3 laps. 1904. Root and Dorlon, 2386 miles 6 laps.

Hartley Davidson holds the one-mile roller skating record, 2.48, Chicago, June 7, 1907.

F. G. Lloyd, at Grahamstown, Cape Colony, S. A., finished his feat of swinging two-pound clubs for fifty hours without rest, June 3, 1905.

Harry Levison lifted arm's length, up and down, two ten-pound dumb-bells 9,000 consecutive times in 5h. 41m., Chicago, Ill., Sept. 4, 1905.

Harry Levison lifted two twenty-pound dumb-bells 4,500 times in 2h. 49m., March 8, 1898.

Using both hands and feet, C. E. Raynor climbed up 35ft. 8in. of rope in 14 4-5s.

Using both hands and feet, L. Strange climbed up and down 60ft. of rope in 4m.

Using the hands alone, E. E. Allen climbed 38ft. of rope in 20⅞s.

E. Kunath climbed 25ft. of rope in 6 2-5s. at New York City, Sept. 1. 1901.

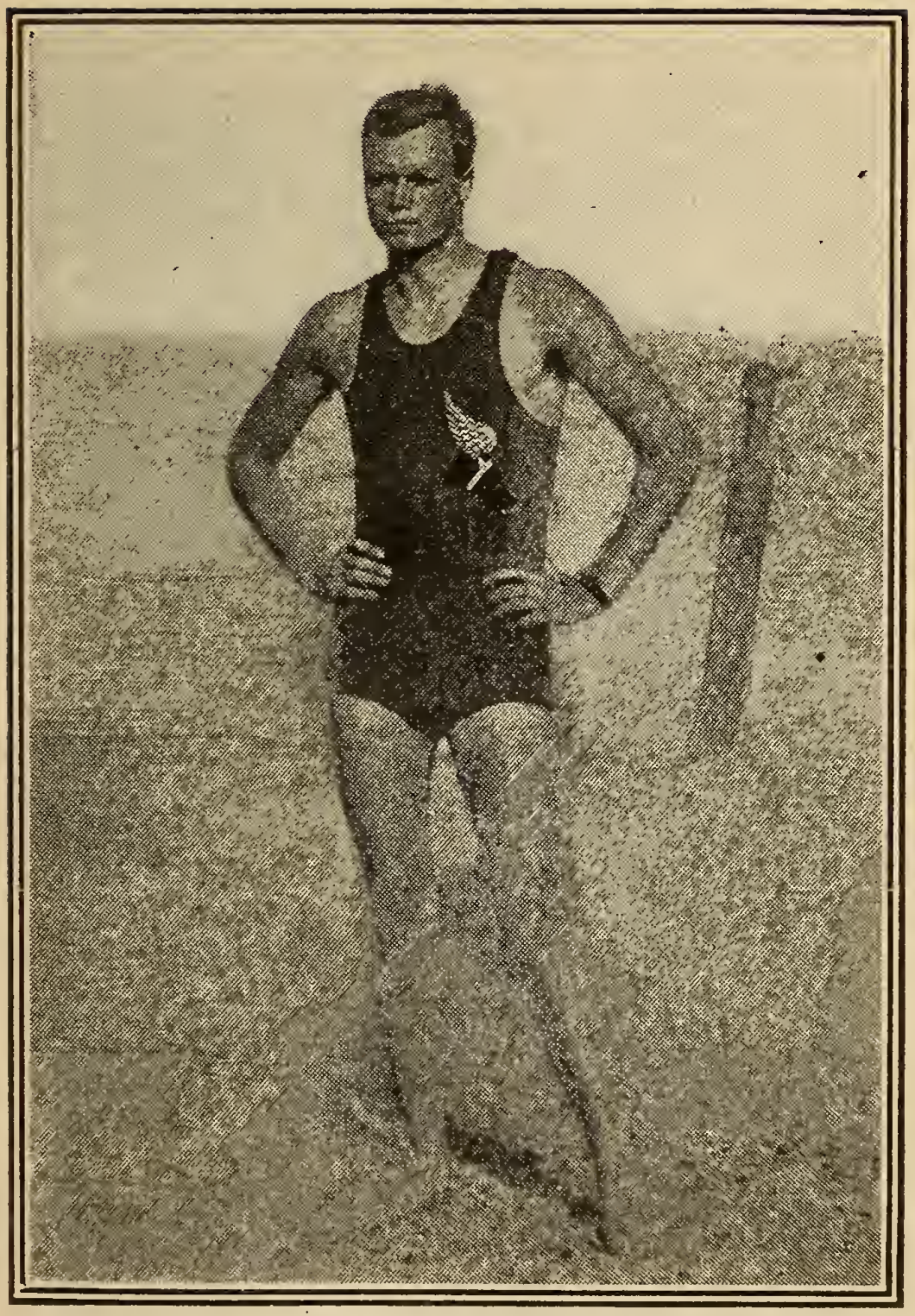

C. M. DANIELS.

Miscellaneous Sporting records—continued.

Tom Burrows, at London, Eng., broke all previous records by swinging clubs continuously for forty-seven hours, making 423,000 revolutions.

Sack racing—35 yds, 5 3-5s., R. Mercer, Rochester, Mar. 15, 1901.....50 yards, 7s , R. Mercer, Buffalo, April 20, 1901.....75 yards, 10 4-5s., R. Mercer, April 20, 1901.

Rope Climbing—18 ft., 3 3-5s, Edward Kunath, Anchor A. C., Jersey City, March 25, 1902.

Vaulting for Distance—27 ft. 7¼ in., William Baird, Philadelphia, Dec. 30, 1901.

C. Fulforth holds the record for running the bases, 15¾s.

E. D. Irwin holds the running high jump record on skates, 3 ft. 3⅛ in.

F. McDaniells holds the running broad jump record on skates, 21 ft. 7 in.

B. Quinn holds the record for throwing the lacrosse ball, 497 ft. 7½ in.

R. C. Campbell holds the record for throwing the baseball, 381 ft. 2½ in.

C. R. Partridge holds the record for batting the baseball, 354 ft. 10 in.

W. H. Game holds the record for throwing the cricket ball, 382 ft. 3 in.

Palma Trophy emblematic of the world's championship team shooting, won by American team making 1,712 out of a possible 1,800, Ottawa, Ont., September, 1907. Canadians, 1,671; Australians, 1,653; Great Britain, 1,580.

The long distance record for a homing pigeon is held by Adolph B, made in 1899. The flight was from Little Rock, Ark., to New York, 1,072 miles, 11 days, 19 hours, 12 minutes.

Duck Pins—World's record, 188; George E. Jamison, New York, Oct. 11, 1908.

Miscellaneous Sporting records—continued.

Dick Morris of the Richard K. Fox Baseball Team made a new record by striking out 24 men at Fairhaven, N. J., Sept. 19, 1909.

Cricket—A. C. MacLaren scored 424 for Lancashire vs. Somerset at Taunton, Eng., July, 1895, the record in a first-class match. A. E. J. Collins, playing at Clifton, June, 1899, for Clark's House vs. North Town, scored 628 not out, the record in any match. Melbourne University scored 1,094 against Essendon at Melbourne, 1898, the highest authenticated record. In a match between A. E. Stottart's English team and New South Wales 1,739 runs were scored, a record in first-class cricket. The longest partnership on record was 623 by Captain Oates and Private Fitzgerald. First Royal Munster Fusilliers vs. Army Service Corps at Cunagh, 1895.

Golf Records—In 1907 W. H. Horne, professional, at Beckenham, near London, drove the ball 381 yds. E. Blackwell, 1892, and with a gutta-percha ball, is credited with a drive of 366 yds. from the seventeenth tee at St. Andrew's, Scotland, and Walter J. Travis, at Garden City, made a drive of 374 yds. Miss Margaret Curtis, Essex County Club, Boston, made a women's record in America of 220 yds. in the Women's National Tournament on Midlothian Club links, Chicago, Oct. 7, 1907.

Long Distance Riding—Ten miles in 18:17 by Mme. Marantette (changing horses), Lansing, Mich., 1883. 50 miles in 1.50.03 (10 horses), Carl Pugh, San Barnardino, Cal., 1883, 200 miles in 8 hours (30 horses). N. H. Mowry, San Francisco, 1868. 1,071½ miles in 72 hours (changing horses, 12 hours daily), C. M. Anderson, San Francisco.

Swimming (Professional)—20⅜ miles in 5.51.00,

Miscellaneous Sporting records—continued.

Fred. Cavill, River Thames, 1876. 35 miles in 21.45 00, Dover to Calais, English Channel, Capt. Matthew Webb, 1875. 40 miles in 9 57.00, with tide, River Thames, England, 1878. Amateur—20 miles in 6.35.00, Jabez Wolff, England, 1906. 23 miles in 3.11 00, Miss Annette Kellerman, Vienna, 1906.

Walking (Professional)—100 miles 18.53 40, Dan O'Leary, Chicago, 1875. 200 miles in 40.46.30 and 531 miles in 144 hours, George Littlewood in 6-day race, England, 1887. Six days, 12 hours per day, 363 miles Joe Scott, England, 1888. American record, 363 miles, C. Faber, Pittsburg, 1880. 4,000 quarter miles in 4,000 consecutive periods of 10 minutes, W. Gale, England, 1877. 1,977½ miles in 1,000 consecutive hours, E P. Weston, London, 1879. Greatest walk without a rest, 121¼ miles, C. A. Harriman, California, 1883. Portland, Me. to Chicago, 1,234 miles, 30 days 17 hours, E. P, Weston (28 years), 1867; same, in 1907 (68 years), in about 29 days. T, J. McAughey, Toronto Y. M. C. A,, walked from that city to New York, July-Aug., 1908, 772 miles, in 11 days 22 hours. Sergt. John Walsh, of Denver, 52 years old, walked from San Francisco to Boston in 79 days, 1908.

H. Siret, champion professional distance runner of France, covered the Olympic Marathon course of 26 miles, London, Oct. 10, 1908, in 2.37.23. John Hayes, of New York, won the Olympic race in 2 55.18.

Marathon—Distance, 26 miles 385 yds. Dorando Pietri, Italy, defeated John J. Hayes, New York, leading in each mile and finishing in 2.44.20 2-5. Hayes' time, 2.45.5 1-5. Fastest mile, first, by Dorando, 5.27. Track, ten laps. Fractional time —Five miles, 29.24; 10 miles, 1.6 ; 15 miles, 1.31.43;

Miscellaneous Sporting records—continued.

20 miles, 2 4.23: 25 miles, 2.30.57. Nov. 25, 1908.

Billiards—Best Record Averages (Professional)—100 ponts at 18.2, George Sutton, New York, 1906; 100 at 14.2 by Jacob Schaefer, New York, and F. C. Ives, Chicago, 1903; 40 at 8.2 by Jacob Schaefer, Chicago, 1883. Cushion Caroms—10 by Jacob Schaefer, New York, 1883 (4½x9 table), and at Chicago, 1887 (5x10 table). Champion's Game—37.97 by George F. Slosson, Paris, 1882. (Amateur)—57.14 at 14.2 by Calvin Demarest, Chicago, 1908; 33.33 at 18.2 by Lucien Rerolle, Paris 1904. Best Kecord Runs (Professional)—307 at 18 2 by Willie Hoppe, Chicago, 1906; George Slosson. 329 (exhibition), New York, March. 1908. 139 at 18.1 by Jacob Schaefer, 1899; 566 at 14.2 by Jacob Schaefer, New York, 1903; 246 at 8.2 by Maurice Vignaux, Chicago, 1883. Cushion Caron s—85 by F. C. Ives, Boston, 1896. Champion's Game—398 by George F Slosson, Paris, 1882. (Amateur)—175 at 18.2 by Lucien Rerolle, Paris, 1908: 202 at 14.2 by Calvin Demarest, Chicago, 1908. Miscellaneous—Willie Hoppe made a run of 51 points "off the red" in a Paris academy, 1907; Thomas Bush, Elmira, N. Y., pocketed 88 balls from "break," 1907; George Sutton, in practice for Schaefer at 18.1, ran 221 points. By use of the anchor cannon stroke (now barred) C. Dawson, in London, April, 1907, made an unfinished run of 23,769, remaining at the table six nights. Charles Morin, 3-cushion carom billiards, Chicago, Ills., Nov. 14, 1908, ran out a string of fifty points in 37 innings.

Robert Stubbs rode 100 miles on a motorcycle at Birmingham, Ala, Nov. 25 1908, in 1.47.44.

World's record of 3 ft. 11 in. for high jump on roller skates was made by John F. Davidson at New York, Nov. 14, 1908.

Hockey.

Amateur Hockey League Championships

1896-97 New York Athletic Club.
1897-98 New York Athletic Club.
1898-99 Brooklyn Skating Club.
1899-1900 Crescent Athletic Club.
1900-1901 Crescent Athletic Club.
1901-02 Crescent Athletic Club.
1902-03 Crescent Athletic Club.
1903-04 Wanderers Hockey Club.
1904-05 Crescent Athletic Club.
1905-06 Crescent Athletic Club.
1906-07 St. Nicholas Skating Club.
1907-08 Crescent Athletic Club.
1908-09 New York Athletic Club.
1909-10 New York Athletle Club.

Intercollegiate Championship Teams.

1906-07. Princeton,
1907-08. Yale.
1908-09. Harvard.
1909-10. Princeton

Up-to-date Hotelmen and Saloonkeepers Should Possess a Copy of the

HOFFMAN HOUSE BARTENDER'S GUIDE

By Charley Mahoney,

Price, only 25 cents ; postage 5 cents extra.

RICHARD K. FOX, Publisher, New York City.

MEN ANY AGE

Made strong and vigorous. Get Turko Giant Ointment. Applied direct, strengthens, develops, invigorates. Strongly recommended for Lost Vitality, Impotency, Atrophy, Wasting, Varicocele, or any form of weakness. Perfectly harmless. We guarantee to give satisfaction, or money back. Small box, sealed in plain wrapper, 20c.; large box, $1.00; 3 boxes, $2.50. Sent anywhere prepaid. Call or write.

DEAN & DEAN

DEPT. S,

692 THIRD AVE., NEW YORK

ESTABLISHED 1885 TEL. 57 ORCHARD

I. JOSEPHS

HEADQUARTERS OF

POLISHED PLATE AND AMERICAN WINDOW GLASS

IMPORTERS AND DEALERS IN

Store Fronts, Strips and Small Sizes of Polished Plate

BEVELLED PLATES AND MIRRORS A SPECIALTY

All Thicknesses of Rough and Ribbed Glass

110½ CHERRY ST., NEW YORK

PLAYING CARDS
$1.00 per Pack

DICE
$2.00 to $10.00

Club Room Furniture

CANES-SPINDLES-JEWELRY

Slot Machines, Cane Racks, Knife Boards, Wheels, Sporting Goods, Catalogue Free. **KERNAN MFG. CO., CHICAGO.**

GAMES

185 DEARBORN ST., DEPT. 1

MONELL'S COMPOUND EXTRACT OF COPAIBA, CUBEBS AND IRON, CAPSULE FORM.

The only positively guaranteed cure for Gonorrhoea and Gleet. Never known to fail. A copy of guarantee enclosed in every box. Sent postpaid on receipt of $1.00.

Sole Proprietors,

CHAS. E. MONELL CO.,

2 First Ave., N. E. Cor. Houston St.,

New York City, U. S. A.

A SOURCE OF KNOWLEDGE

A Book of Human Interest

1001 curious (mostly untold) facts about

HUMAN NATURE

Read Dr. Foote's "Wonder" Books which deal with the delicate subjects of

LOVE, MARRIAGE, PARENTAGE, HEALTH, DISEASE, FREAKS

These books are certain to awaken thought in every reflective reader; every page bristles with facts about self and sex and their relation to life and health. They impart the information in a clear and wholesome way. They ought to be in the hands of every husband and wife, or those who ever expect to be either. These books are the thoughtful work of a student of humanity; the fruits of 50 years' experience of a successful practitioner. Send for them and judge for yourself. 240 pages, 40 illustrations.

Send to-day They are **Thought-Awakeners**

PRICE 10 CENTS BY MAIL

MURRAY HILL BOOK CO.

126 East 28th St. New York City

FTW
Trade Mark

Wallace $1.00

Guaranteed Safe Remedy

PER BOX

Permanent guaranteed cure for **Gonorrhea, Gleet, Whites,** etc., made from Copaiba, Cubebs and Iron. We don't claim to perform wonders, but **our** remedy **will cure** any case no matter how long standing, under a guarantee with no chance for a stricture.

Send us $1.00 by mail (or ask your druggist), and we will forward to you postpaid one box of capsules with full directions and guarantee inclosed.

Wallace Manufacturing Co.

63 Cortlandt St., New York City
or P. O. Box 148, Cleveland, Ohio

GUARANTEED UNDER THE FOOD AND DRUG ACT. SERIAL NO. 31643

SAVE THIS ADVERTISEMENT

CURES COUNT

a great deal more than mere claims. Our Case Records show that nearly all patients of the

McIlrath System

had previously taken other treatments. Many had been afflicted a score of years or more, and none of them had found a true and lasting cure before coming to us. Read how my medicines cured this man who

Had Blood Poison 20 Years

"I suffered with Blood Poison for 20 years. I tried a good many so-called cures, but received no benefit. About 2 years ago I went to Mr. Darwin McIlrath. He had Dr. Koehn examine me and said he could cure me, and in less than one year I was cured. It is about one year since I have taken any of his medicine, and as no symptoms have returned I know I am cured. My case was a bad one. I had 7 ulcers on my body and legs; they are all healed up nicely.—W. M. AXE, Capron, Ill."

Write for Book of Testimonials (sent sealed, plain envelope). **H. Darwin McIlrath, Pres.,**

H. DARWIN McILRATH CO.,

Suite B, 225 Dearborn Street, Chicago.

I Originated the First Vegetable Treatment

for BLOOD POISON

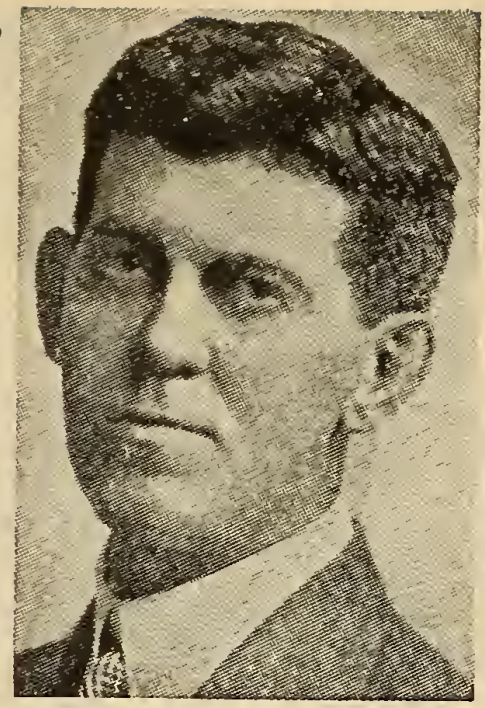

FREE FOR 30 DAYS

ever advertised. I was first to prove that Mercury and all other mineral treatments fail to cure this dread malady—that they merely suppress symptoms temporarily—and cause **Blindness, Locomotor Ataxia, Paralysis, Insanity,** etc.

I prove—guarantee—that the **McIlrath System** cures every case—**completely, lastingly**—any stage, inherited or contracted. **Men** and **Women treated Free 30 days.** Write for valuable Free Book, Proofs, etc. (sealed, plain envelope). **H. Darwin McIlrath, Pres., Suite B, 225 Dearborn St., Chicago.**

HER-CU-LIN
STRENGTH AND VIGOR FOR MEN

HER-CU-LIN, the giant **developer** for men's Vitality, quickly gives results. If you still have ambition to enjoy life get **Her-cu-lin**, the "New Direct Method." Powerful Virile invigoration quickly secured. Strongest kind of endorsements from cured men. **$1.00.** ☞ **25 cents** brings you proving size at once. Write

S. A. OSWALD CO.

318-20 West 42d St., New York

MEN—DO NOT EXPERIMENT!

If you suffer from **Gonorrhea, Gleet** or **Stricture**, or if you have been a sufferer from Gonorrhea, etc., do not delay, but get

KAV-O-SAN

CAPSULES

The New Internal Antiseptic. Not only cures, but completely eliminates. KAV O-SAN is superior to Injections, Santal Oil or old-time remedies. Relieves in one day. A true scientific treatment for a speedy and safe cure. Pleasant to take. Does not upset the stomach. Sent by mail in plain wrapper on receipt of **$1.00. The Kav-o-san Co., 318-20 W. 42d St., New York City.**

I Tell Weak Men The Truth

Whether it is bitter or sweet, whether it hurts or pleases, I will tell you the **plain truth.** I offer you honorable and successful treatment for all weaknesses of men. My charges are $10 a month, including everything. Remember, my treatment is **different** and **better** and **costs you nothing unless you are willing, glad and satisfied to pay me.** I am so confident that my special remedies will give you the desired results that I am perfectly willing to trust you entirely and send you a complete month's treatment **on approval by mail prepaid. USE IT AND PAY ONLY IF SATISFIED.** Send at once for Symptom blank. Address

DR. G. H. BOBERTZ,

3 Bobertz Building, Detroit, Mich.

BLOOD POISON

Cured To Stay Cured By The Wonderful Obbac System.

Blood Poison absolutely **driven out to stay out.** That's the promise we make to you no matter what other doctors tell you—no matter what the stage of your disease, no matter how hopeless it seems to be. We do not smother the symptoms, and lure you to false hope with mercury and potash. We have proven to the world that mercury and potash are **not** necessary in the cure of Blood Poison. With purely vegetable remedies, as harmless and wholesome as the food you eat, we promise you to dispel every particle of the horrible poison from your system—absolutely and quickly, and safely. To prove you can be cured we will give any sufferer a

30 Day Treatment Free

Then you can see whether we tell the truth, you can prove whether we can cure you. You do not pay a cent for the free treatment, whether it helps you or not. If it fails you lose nothing—if it helps you, and you and your friends can note the wonderful effects of the 30 day's use, then if you wish you can continue the treatment. There are no strings to this offer. This is a square deal. You sign nothing, no notes, make us no promises, except to take the treatment. Do not go on as you are now for another day, come and see us now or write to us for full information.

THE OBBAC CO., 1243 Obbac Bldg., Chicago.

"THE OLD RELIABLE"

PLANTEN'S (TRADE MARK)

C & C OR BLACK CAPSULES

FOR

GONORRHOEA AND GLEET

AT DRUGGISTS. OR TRIAL BOX BY MAIL 50c

FROM PLANTEN, 93 HENRY ST. BROOKLYN. N.Y.

— BEWARE OF IMITATIONS. —

VITAL-FIRE

$10,000 Reward for any case of Lost Manhood it will not cure. Send 10 cents for sample. Address **WILCOX CHEMICAL CO., 1048 Lexington Avenue, New York.**

JACK JOHNSON

HIS LIFE AND BATTLES

Superbly Illustrated **Price Ten Cents**

Postage Four Cents Extra

RICHARD K. FOX

Franklin Square **New York City**

No 4-FOX'S ATHLETIC LIBRARY.

THE OFFICIAL

BOOK OF RULES FOR ALL SPORTS

PUBLISHED BY
RICHARD K. FOX
FRANKLIN SQUARE
NEW YORK

PRICE 10 CENTS

No 25–FOX'S ATHLETIC LIBRARY

THE COCKER'S GUIDE

HOW TO BREED GAME BIRDS FOR THE PIT

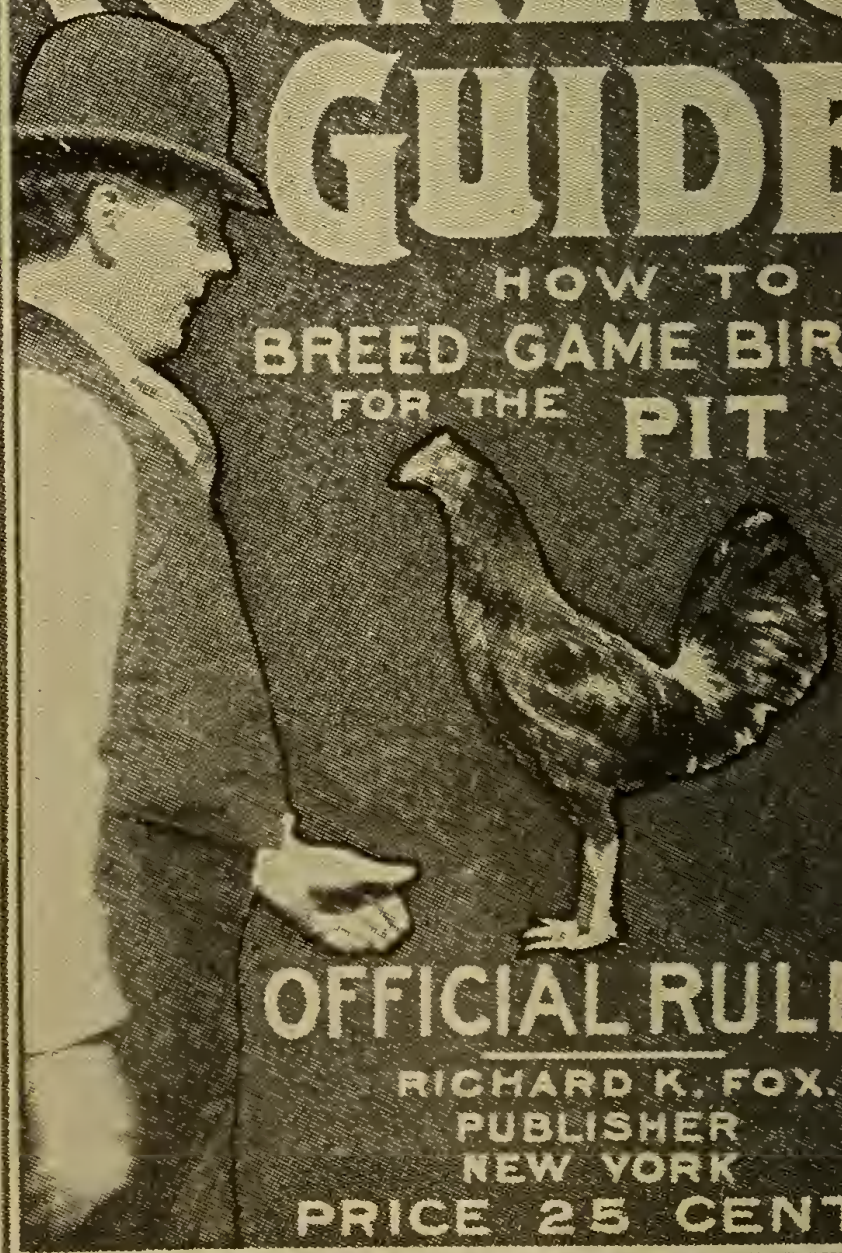

OFFICIAL RULES

RICHARD K. FOX.
PUBLISHER
NEW YORK
PRICE 25 CENTS

FOX'S REVISED EDITION OF

HOYLE'S GAMES

STANDARD AUTHORITY

PRICE

PUBLISHED BY
RICHARD K. FOX
FRANKLIN SQUARE NEW YORK CITY

STRENGTH AND HEALTH

BY

YOUNG SANDOW

PRICE 25 CENTS

RICHARD K. FOX
PUBLISHER
FRANKLIN SQUARE
NEW YORK

NO MORE BALD HEADS?

Baltimore Specialist says Baldness is Unnecessary, and Proves It.

BALTIMORE (Special),—The intense interest in the wonderful work that is being accomplished in Baltimore and other cities by William Chas. Keene, president of the Lorrimer Institute, continues unabated. Many cases of baldness and faded hair of years' standing have been remedied by the remarkable preparation being distributed from Mr. Keene's laboratory, and its fame is spreading far and wide, and thousands of persons are using this remarkable hair food with gratifying results.

What makes this treatment more popular is the fact that free trial outfits are sent by mail prepaid. Those who wish to try it are strongly advised to write to Mr. Keene at the Lorrimer Institute, Branch 578, Baltimore, Md. They will receive the trial outfit free of charge and much useful information about the hair which will put them on the road to a rapid and certain improvement.

ONCE TRIED, ALWAYS USED.

THE BAR-KEEPER'S "FRIEND"

TRADE MARK

FOR

SCOURING CLEANSING AND POLISHING

BAR FIXTURES, DRAIN BOARDS

AND ALL

Tin, Zinc, Brass, Copper, Nickel and all Kitchen and Plated Utensils.

Glass, Wood, Marble, Porcelain, Etc.

GEORGE WM. HOFFMAN

Sole Manufacturer and Proprietor

295 EAST WASHINGTON ST., INDIANAPOLIS.

THE BAR-KEEPERS' FRIEND.

A Metal Polish

Strictly up to date. Beware of imitations. There are others, but none as good as the Old Reliable. Used by more people, bartenders and porters than all others combined. Insist on receiving the genuine goods.

Highest Award, Chicago World's Fair, 1893; St. Louis, 1904.

One Pound Box

25c

At Druggists and Dealers.

HYPNOTISM!

You May Learn It!

It takes but a few hours' time and the study is both easy and fascinating. Learn to control others. The surest passport to health, wealth and happiness. Hypnotism cures diseases and bad habits and is unequalled as an entertainer. If you learn Hypnotism you can do hundreds of amazing things that others cannot do and surprise all your friends and make yourself famous. As a professional Hypnotist you can make big money giving entertainments and teaching the art to others. Investigate NOW. Success sure. Very low cost. Write for free illustrated booklet on Hypnotism, Magnetic Healing, Personal Magnetism and other occult sciences.

ADDRESS

M. D. BETTS

Dept. 68, Jackson, Mich.

CLUB ROOM GOODS

Roulette Wheels, Tables, Layouts, Checks and all goods used for Club Rooms. Cards, Dice, etc., of every description. Perfect Goods, low prices, prompt deliveries. Send for catalogue. Special goods made to order.

Special Dice and Cards to Order

HARRIS & CO.

82 University Place - New York

DICE
—AND—
CARDS

HIGH-CLASS WORK ONLY

Dice.....$5.00
Cards.....$1.00

CATALOGUE FREE

HUNT & CO.,
56 Fifth Avenue,
CHICAGO, ILL.

R. F. COOKE,

Manufacturing Jeweler,

Maker of Police Gazette Medals.

76 NASSAU ST., NEW YORK.

ALL KINDS OF

Jewels, Badges, Medals, Emblems, &c.,

ARE SPECIALTIES.

CELEBRATED
"SPARROW" ROBERTSON
BOXING GLOVE

FINEST IN THE WORLD

Used by all the principal athletic clubs throughout the world.

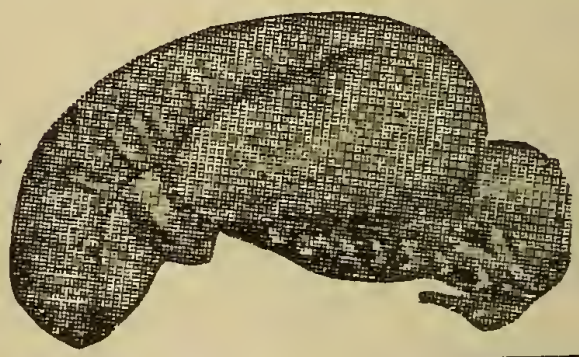

Made in all sizes—$4 50, $5, and $5.50 per set.

Running Shoes per pair $5.50

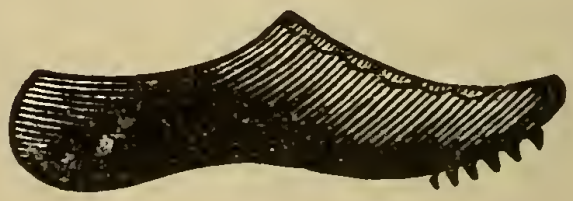

FRASER MODEL.

Jumping Shoes per pair $6.00

Used by the Champions and Record Holders. All goods made in my own shop.

WM. H. ROBERTSON

34 Park Row, 1 Beekman Street

NEW YORK CITY

Men Reborn & Restored

The Wonderful Double Elixir

NUEVA VITA

IT MEANS NEW LIFE

Sufferers from Nervous Debility, Impotency, Loss of Vital Vigor—made strong again.

No Matter from what cause, you can be relieved by NUEVA VITA,

a powerful, deep actlng remedy, reaching the centers of the nervous system, re-invigorating and renewing the vital forces, recharging the run down human battery with new life.

Not a **mere stimulant** but a Restorer and Tonic of great value, compounded by a physician who has had twenty-three years experience in nervous debility.

Sold at all Hegeman Drug Stores in New York. Price $2.00, or by express, charges paid, direct from

THE VITA CO.,

37 Park Row, New York City.

Vital Power For Weak Men

If you are weak, run-down, worn-out, suffer from **Loss** of **Memory** and **Ambition**, errors of youth, day or night losses, **Spermatorrhea, Premature Decay, Atrophy, Nervous Debility, Despondency, Gleet, Stricture, Varicocele,** diseased **Prostate Gland,** write to-day for our **free booklet, "FOR MEN ONLY,"** which is mailed, prepaid, sealed in plain envelope. It explains and illustrates scientific vitalizing appliances with which you can treat yourself successfully at home. Treatment **private** and **inexpensive. Results immediate, marvellous** and **lasting.** Cures by restoring, as Nature intended, rich red blood to weakened parts. Has had most phenomenal sale, and is endorsed by thousands who are now using it with perfect satisfaction, as well as by physicians. Brother! if you are weak, why suffer longer, when you may enjoy full **STRENGTH, VIGOR** and **VITALITY?** Send name now for valuable information you ought to know. **IT'S FREE!** No C. O. D. or other scheme. Address

THE RIO REMEDY COMPANY

Box 76-HA, Juarez, Chih., Mexico

BROU INJECTION

FOR

GONORRHOEA and GLEET

NO OTHER TREATMENT REQUIRED

Sold by all Druggists

It's Make-Man Tablets You Need

YOU—Nerve-Wrecked Men and Women

Send For Free Trial Treatment Today.

"Nerve-wrecked" seems like a harsh word. But it's true. There may be a thousand reasons why your nerves have become totally wrecked. It does not stop there. Weak, worn-out nerves are the cause of most bodily ills. The blood becomes impoverished—thin and watery—uric acid gathers in the system, causing Rheumatism and Kidney Trouble. Then comes Nervous Prostration, sleeplessness, Anemia and a general breakdown.

But listen—there is a certain sure cure in the right way with the use of Make-Man Tablets. They are the safest, most beneficial and effective nerve builder, blood purifier and disease-defier ever compounded. They have no equal. Try them—to-day. Don't be a skeptic. Skeptics die young, because you can't convince them. If you are convinced that Make-Man Tablets are what you need, you can obtain them from your druggist at 50 cents a box, with money back if not satisfied. Make-Man Tablets will make you well. You can try a free trial treatment and convince yourself as to their true merit.

—Mail This Coupon Today—FREE—

MAKE-MAN TABLET CO.,
1221 Make-Man Bldg., Chicago, Ill.

Send me a free trial treatment of Make-Man Tablets.

Name. ....

Street.. ....City-.....

State.....

Write your name and address plainly.

GEDNEY'S PEARLS

Trade Mark Reg. U. S. Pat. Office

Insist on GEDNEY'S PEARLS.
Take Nothing Else.

GUARANTEED TO CHECK all unnatural discharges of the urinary organs in 24 hours (male or female). A SAFE, SPEEDY and PERMANENT CURE, PRESCRIBED BY eminent DOCTORS. QUICK RELIEF FOR KIDNEY and BLADDER trouble. Clears up cloudy or thick urine. One bottle will prove its value. **GEDNEY'S PEARLS** the only genuine. Known as the old reliable over 75 YEARS. Write TO-DAY for booklet, mailed free, plain sealed envelope. Druggists or bottle by mail $1.00 Plain Package.

J. W. GEDNEY

767 E. 133d St., New York U. S. A.

Guaranteed by J. W. GEDNEY under Pure Food and Drugs Act, June 30, 1906, as pure and unadulterated.

BLOOD POISON

One thirty days' course of Berlino Pills will make you feel that you never had the disease. All aches, rash, copper-colored spots, mucous patches, throat symptoms removed in nine days; stops falling hair in ten days; if covered with ulcers they disappear in eighteen days. When guaranteed such results, can you give yourself a sound reason for trifling with free trial treatments, and bottles whose only claim is that "they last a month"; in fact, any other treatment? 95 out of 100 of those afflicted with Blindness, Paralysis or Locomotor Ataxia come from this disease. Let us save you these legacies. If your case is stubborn or of long standing, write to us—do not become discouraged. **Berlino Pills never disappoint.**

BERLIN REMEDY COMPANY,

Spalding Bldg., 29 W. 42d St., New York

WANTED

Men with the most stubborn cases of Gonorrhœa or Gleet to try Dr. Sanger's Compound Capsules. Are composed of seven of the most effective vegetable compounds known to medical science, scientifically compounded to eliminate all bad effects upon the stomach. The cure is quick when the directions are followed. Special rates to physicians. By mail, $1.00. Postage prepaid.

SANGER & CO.

239 FRONT ST., NEW YORK

SUPERIOR TO COPAIBA & INJECTIONS

SANTAL

CAPSULES

MIDY

RELIEVES IN 24 HOURS

EVERY BARBER

READ THIS I have invented a hone and strop that has no equals. The secret that others have failed to discover is in the composition that this hone and strop contains that suits the temper of the razor so perfectly that you cannot help but put a smooth and perfect cutting edge on your razor all the time. By using my hone you do away with the old fashioned edge testing. Overhoning is a thing of the past. You can take a razor right off from this hone and shave any beard without stropping the razor after honing. Then I have invented a strop that will keep a perfect cutting edge on this razor for at least 200 shaves. My strop sharpens, other strops take the edge off. I can prove this to you, by taking any razor that you have shaved with until it becomes dull and put it on this strop and you can give at least 50 of the best shaves you ever gave in your life. This strop and hone will be sent you on receipt of $3.00 or $1.50 each, and if you are not perfectly satisfied with them, all you have to do is return them and the money is yours without any red tape. I would sooner have you ask for the return of your money than have you dissatisfied. The law would compel me to refund your money if you ask for it. Remember, the reputation of my hone and strop is at stake, and they are the best in the world, and I want every Barber to try them and be convinced. Your money is nothing more than a deposit and to protect myself against the few who seek for free trials with no intention whatever of purchasing. I am satisfied that after you use my hone and strop, you will then be convinced that I have done more to advance the work of barbering than any other barber in the world.

W. J. WINTERS

Room 312, 115 Dearborn St., Chicago, Ill.

A POSITIVE CURE

FOR MEN ONLY

Without Medicine

Allan's Soluble Medicated Bougies

will cure the most obstinate cases. No nauseous doses.

PRICE, $1.50

SOLD BY ALL DRUGGISTS.
Send for circular

J. C. ALLAN CO.

P. O. Box 996, New York

KNOXIT

SAFEST, MOST RELIABLE CURE FOR

GONORRHOEA AND GLEET

Contains no poisonous or injurious ingredients. **Guaranteed not to cause stricture. Destroys disease germs.** Prevents infection. Relieves quickly and, used according to directions, cures in from **1 TO 5 DAYS**

Don't send money away to concerns you **know nothing about,** when you can go to your **local druggist**—who is **your friend**—and get **Knoxit.**

Price, only **One Dollar** per bottle, including combination syringe and full instructions.

ALL DRUG STORES

NR. 6 - FOX'S ATHLETIC LIBRARY.

ARMY EXERCISES

By FRANK IDONE
OF THE TENTH FIELD BATTERY
UNITED STATES ARTILLERY.

PRICE 10 CENTS
RICHARD K. FOX, Publisher,
NEW YORK.

No 26 — FOX'S ATHLETIC LIBRARY

BLOCKING AND HITTING

BY

GEORGE "ELBOWS" McFADDEN

THE GREATEST DEFENSIVE BOXER IN THE WORLD

ILLUSTRATED WITH PHOTOGRAPHS

PRICE 10 CENTS

PUBLISHED BY
RICHARD K. FOX,
FRANKLIN SQUARE
NEW YORK CITY

No. 9 - FOX'S ATHLETIC LIBRARY

SCIENTIFIC BOXING

BY

JAMES J. CORBETT

50 PHOTOGRAPHS

RICHARD K. FOX
PUBLISHER
FRANKLIN SQUARE
NEW YORK

PRICE 10 CENTS

SCIENTIFIC

WRESTLING

BY GEORGE BOTHNER

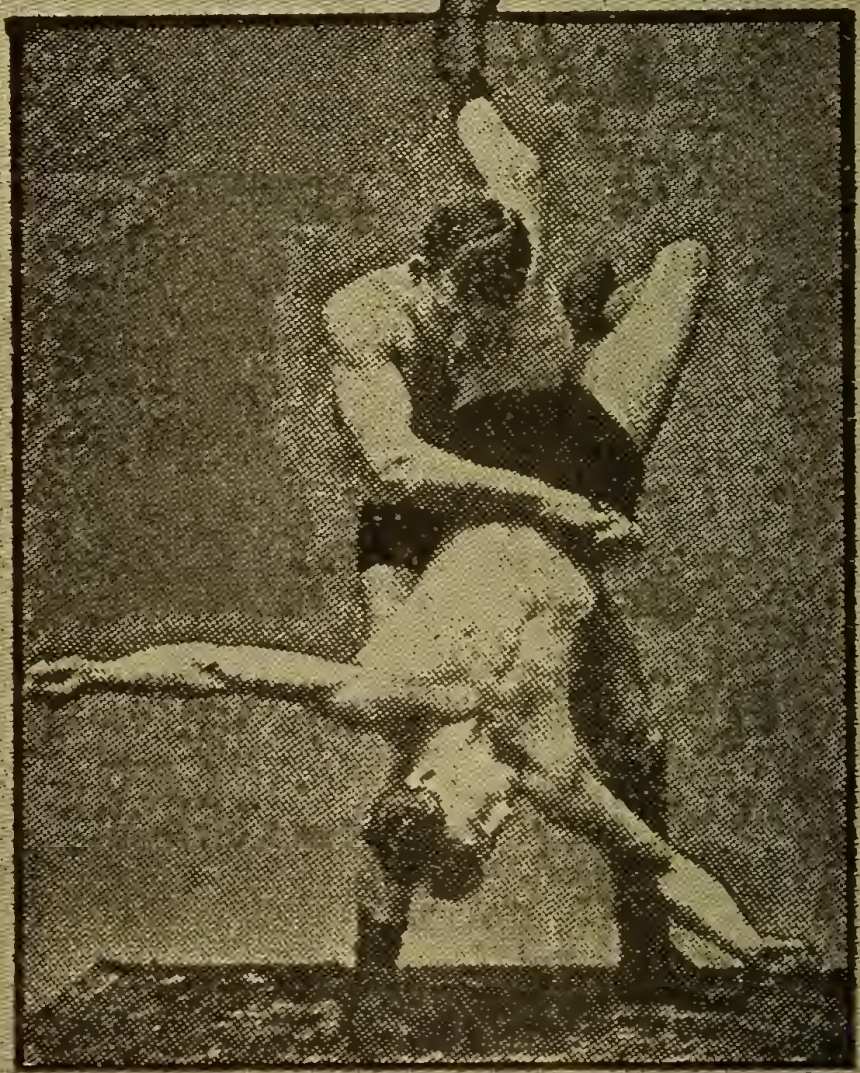

RICHARD K. FOX, PUBLISHER
6 FRANKLIN SQUARE, NEW YORK CITY.
PRICE 25 CENTS.

No. 22—FOX'S ATHLETIC LIBRARY.

LIFE AND BATTLES OF JACK JOHNSON

CHAMPION OF THE WORLD

WITH A HISTORY OF PAST CHAMPIONS

RICHARD K. FOX,
PUBLISHER
FRANKLIN SQUARE, NEW YORK.

BRIDGE AND WHIST

BY "ACE"

PRICE 10 CENTS

RICHARD K. FOX Publisher
FRANKLIN SQUARE
• NEW YORK •

No. 11—FOX'S ATHLETIC LIBRARY.

UNITED STATES NAVY DRILL

BY TOM SHARKEY

RICHARD K. FOX,
PUBLISHER,
FRANKLIN SQUARE,
NEW YORK

PRICE 10¢

POKER

HOW TO WIN

OFFICIAL RULES

PRICE
10 CENTS

RICHARD K. FOX Publisher,
FRANKLIN SQUARE,
NEW YORK

NO. 2

PHYSICAL CULTURE

BY MEANS OF

MUSCULAR RESISTANCE AND BREATHING EXERCISES

BY

PROF. EDWARD ITTMANN

ILLUSTRATED WITH POSES BY THE AUTHOR

RICHARD K. FOX,
PUBLISHER,
FRANKLIN SQ., NEW YORK.

PRICE
10 CENTS

NO. 8 – FOX'S ATHLETIC LIBRARY.

JIU JITSU

THE JAPANESE SYSTEM OF PHYSICAL CULTURE

BY

M. OHASHI
OF TOKIO
JAPAN

PRICE
10 CENTS

RICHARD K. FOX, PUBLISHER,
FRANKLIN SQUARE, NEW YORK.

No 19 - FOX'S ATHLETIC LIBRARY

THE DOGPIT

HOW TO BREED AND TRAIN

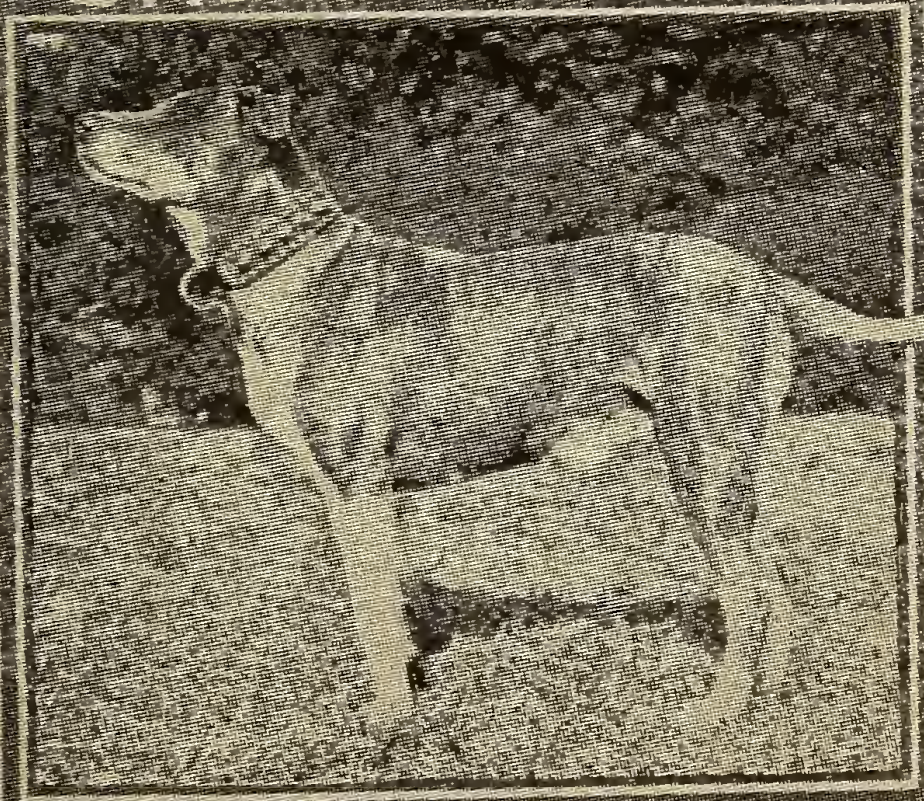

ILLUSTRATED WITH PHOTOGRAPHS

PRICE 25 CENTS

RICHARD K. FOX,
PUBLISHER
NEW YORK

THE RECOGNIZED AUTHORITY ON

BOXING

AND HOW TO TRAIN.

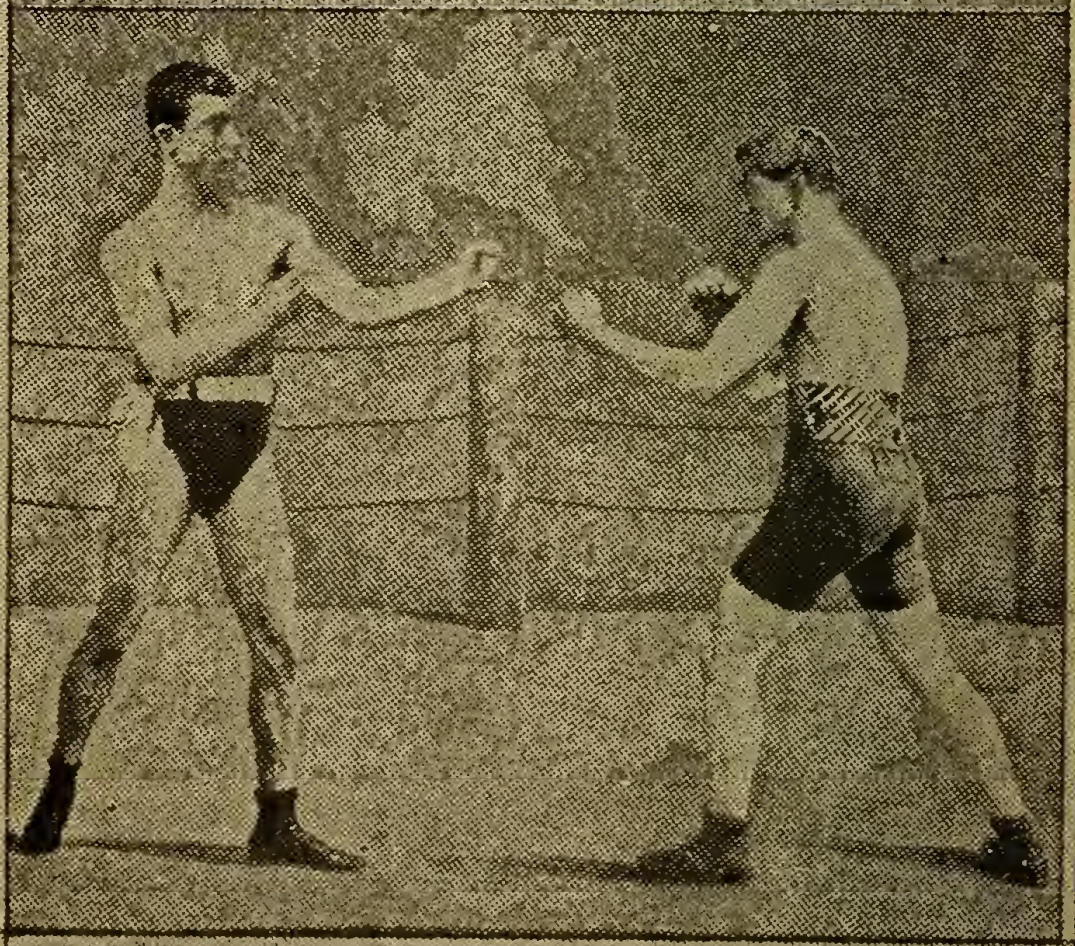

RICHARD K. FOX, PUBLISHER,
FRANKLIN SQUARE, NEW YORK CITY.

PRICE 25 CTS.

HOFFMAN HOUSE BARTENDER'S GUIDE

BY

CHARLEY MAHONEY

ILLUSTRATED

RICHARD K. FOX
PUBLISHER
FRANKLIN SQUARE
NEW YORK

PRICE
25 CENTS.

No 1 - FOX'S ATHLETIC LIBRARY.

2nd EDITION IMPROVED & ENLARGED.

PROF. ATTILA'S FIVE POUND DUMB-BELL EXERCISE

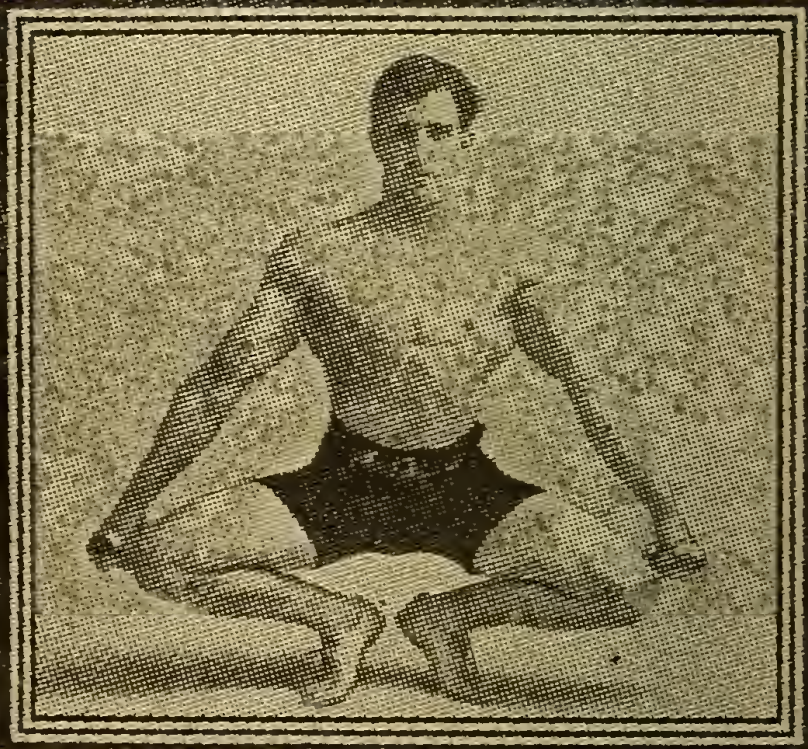

ILLUSTRATED WITH 30 HALFTONE PLATES

RICHARD K. FOX, PUBLISHER.
FRANKLIN SQUARE
NEW YORK CITY.

10 CENTS 10 CENTS

No. 12—FOX'S ATHLETIC LIBRARY.

SCIENTIFIC BAG PUNCHING

BY CHAMPION HARRY SEEBACK

PRICE 10 CENTS

PUBLISHED BY
RICHARD K. FOX
FRANKLIN SQUARE
NEW YORK

SUBSCRIPTION BLANK.

RICHARD K. FOX, Franklin Square, New York City.

Send the POLICE GAZETTE for..... .....

Name.....

Street.....

City.....

With.....as premium.

Amount enclosed $.....

RATES: 13 Weeks $1.00. Six Months $2.00. Nine Months $3.00. One Year $4.00

POLICE GAZETTE

SPORTING ANNUAL

1912

PRICE 10¢

RICHARD K. FOX
PUBLISHER
NEW YORK CITY.

RICHARD K. FOX.
Proprietor of Police Gazette Publishing House.

WARNING.

THE TEXT AND PHOTOGRAPHS IN THIS BOOK ARE COPYRIGHTED, AND REPRODUCTION IS POSITIVELY FORBIDDEN WITHOUT THE CONSENT, IN WRITING, OF THE PUBLISHER,

RICHARD K. FOX.

Entered according to Act of Congress.
Copyright 1912 by
RICHARD K. FOX
In the Office of the Librarian of Congress, at Washington, D. C.

RECORDS

STATISTICS AND BEST PERFORMANCES

PUGILISM,

ATHLETICS, SWIMMING, ROWING,
BASEBALL, TROTTING, RACING.

Police Gazette Sporting Annual 1912

COMPILED BY

SAM C. AUSTIN,

Sporting Editor of the Police Gazette.

PUBLISHED BY

RICHARD K. FOX,

NEW YORK CITY.

TABLE OF CONTENTS.

ATHLETIC.

PAGE.
World's Amateur Walking. 13
World's Amateur Jumping and Field..... 14
World's Professional Walking..... 18
World's Professional Jumping..... 19
American Amateur Running..... 20
American Amateur Walking..... 24
American Amateur Hurdles..... 25
American Amateur Jumping..... 28
American Amateur Vaulting..... 29
Hammer Throwing..... 29
Putting the Shot 29
Throwing Weights..... 30
American Relay Racing..... 31
Discus Throwing..... 31
All-around Championship 32
Throwing, Kicking and Batting..... 32
Amateur Athletic Champions for 1911..... 33
English Amateur Championships 34
American Amateur Boxing Champions..... 35
Records of Marathon Races..... 35
Intercollegiate Football Champions..... 59
Miscellaneous Sporting Records 214

AQUATIC.

Rowing Records..... 36
Amateur Oarsmen of America..... 38
Henley Regatta..... 41
Harvard-Yale Annual Race..... 42
Oxford-Cambridge Boat Races..... 43
International Sculling..... 43
American Skating..... 45
World's Swimming Records..... 47
Amateur Swimming Records..... 56

PUGILISM.

Attell, Abe..... 201
Bronson, Ray..... 122
Burns, Frankie.... 142
Brown, Knockout. 144
Britt, Yonng..... 152
Beecher, Willie... 199
Burns, Tommy.... 70
Baldwin, Matty... 89
Burke, Sailor..... 136
Barry, James J.... 120
Britton, Jack..... 193
Corbett, James J.. 69
Coulon, Johnny ... 175
Conley, Frankie... 148
Clabby, Jimmy.... 182
Cross, Leach..... 154
Driscoll, Jim..... 114
Fitzsimmons, Robt. 68
Flynn, Jim 166
Gardiner, Jimmy.. 82
Goldman, Charley. 195
Hyland, Dick 81
Houck, Leo..... 155
Hayes, Grover.... 170
Hogan, One-r'nd.. 172
Johnson, Jack 72
Jeffries, Jim..... 65
Jeannette, Joe..... 104
Joseph, Young.... 180
Kauffman, Al..... 74
Klaus, Frank..... 164
Kilbane, Johnny... 158
Lewis, Willie..... 132
Langford, Sam .. 100
Lewis, Harry. ... 85
Lawrence, Charley 174
McCoy, C. ("Kid") 78
McFarland, Packey 76
Murphy, Tommy.. 187
Moran, Owen 178
McFadden, Geo... 113
Moore, Pal..... 138
Morris, Carl..... 161
Mandot, Joe..... 163
Moha, Bob..... 189
Nelson, Battling... 129
O'Leary, Young... 149
Otto, Young..... 161
Papke, Billy..... 106
Powell, Lew..... 117
Ross, Tony..... 168
Sullivan, John L... 66
Sullivan, Jack..... 93
Summers, Johnny. 109
Sherman. Eddie... 186
Stanley. Digger... 197
Smith, Jim..... 198
Thompson, Johnny 125
Walsh, Jimmy.... 97
Wolgast Adolph.. 190
Welsh, Freddie... 184
Webster, Danny.. 159
Wells, Bombardier 159
Wells, Matt..... 169

PUGILISM CONTINUED.

Champions from 1719 203
Largest Purses and Stakes 206
Marquis of Queensberry Rules 207
Ring Statistics 208

BASEBALL

League Pennant Winners 52
Standing of Nat'l and American Leagues, 1911 54
World's Championship Series 54

AUTOMOBILE.

Speedway Records 50

TURF.

Evolution of Two-minute Trotter 59
Evolution of Two-minute Pacer 61
Principal Turf Events 61
English Derby Winners 64
World's Trotting Records 209
World's Pacing Records 210
Thoroughbred Racing Records 212

HOCKEY.

Championships 220

INDEX TO ILLUSTRATIONS.

Mr. Richard K. Fox.....Frontispiece.

PAGE.

Sam C. Austin..... 9
Belle Gordon..... 23
Matt McGrath..... 27
Melvin W. Sheppard..... 39
Martin J. Sheridan..... 49
Tyrus Cobb..... 53
Ralph Rose..... 57
Jack Johnson..... 67
Abe Attell..... 71
Jim Flynn..... 75
Billy Papke..... 83
Sam Langford..... 87
Owen Moran..... 89
Packey McFarland..... 91
Matt Wells..... 95
Digger Stanley..... 99
Jim Barry..... 103
Johnny Kilbane..... 107
Ray Bronson..... 111
Eddie Sherman..... 115
Ad Wolgast..... 119
Knockout Brown..... 123
Matty Baldwin..... 127
Johnny Coulon..... 131
Harry Lewis..... 135
Frank Gotch..... 139
C. M. Daniels..... 143
Christy Mathewson..... 147
John Franklin Baker..... 151
Ad Wolgast.....Front Page Cover

Running and Walking.

WORLD'S AMATEUR RUNNING.

100 yards—9 3-5s. A. F. Duffey, Berkeley Oval, New York, May 31, 1902, and D. J. Kelly, Washington, June 23, 1906.

110 yards—10 4-5s. R. Cloughen, Sept. 5, 1910.

120 yards—11 4-5s. W. P. Phillips, England, March 25, 1882; C. A. Bradley, England. June 17, 1893; April 28, 1894; A. R. Downer, England, May 11, 1895; B. J. Wefers, Travers Island, New York, September 26, 1896; A. F. Duffey, New York, June 8, 1901, and England, August 8, 1901; J. W. Morton, England, September 24, 1904.

120 yards (Hurdle)—15s. F. C. Smithson, England, July 25, 1908. 15 2-5s. A. C. Krenzlein, England, July 7, 1900, and Dublin, July 20, 1901.

130 yards—13s. Wendell Baker (against time), Cambridge, Mass., May 23, 1886. 13½s. L. E. Myeis, New York, June 3, 1882.

150 yards—14 4-5s. C. G. Wood, England, July 21, 1887; W. T. Macpherson, Sydney, N. S. W., October 4, 1889; C. H. Sherrill, New York, May 17, 1890; J. Owen, Jr., Detroit, September, 13, 1890; C. J. B. Monypenny, England, February 27 and March 1, 1892.

180 yards—18s. Wendell Baker, Boston, June 14, 1886. 18 1-5s. L. Junker, England, April 27, 1878.

200 yards—19 4-5s. E. H. Pelling, Englanp, September 28, 1889; A. R. Downer, England, May 11, 1895, G. Jordan, England, March 16, 1896; C. H. Jupp, England, June 4, 1904.

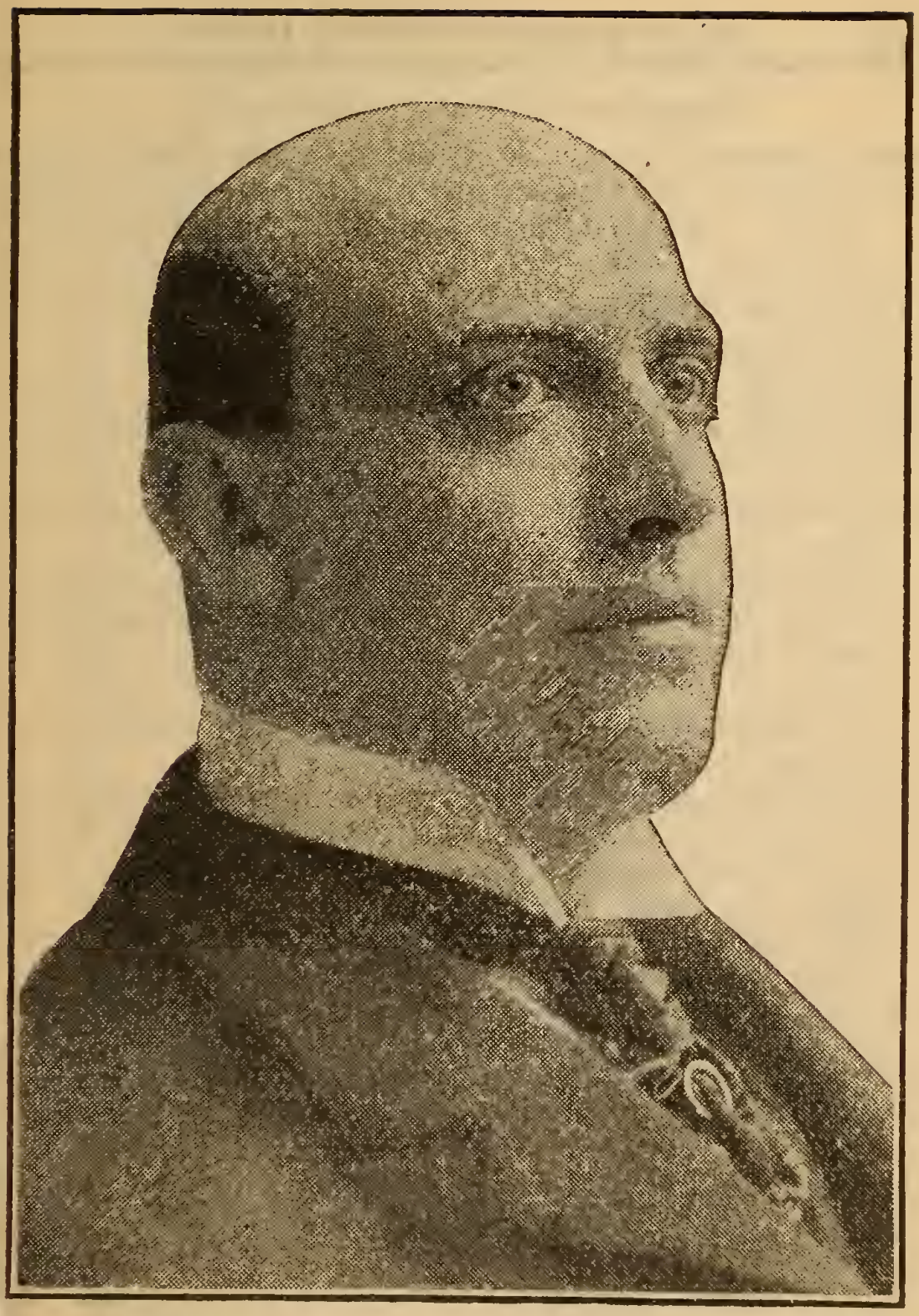

SAM C. AUSTIN.
Sporting Editor of the Police Gazette.

Amateur Running—continued.

220 yards—21 1-5s. B. J. Wefers, New York, May 30, 1896. R. C. Craig, Philadelphia, Pa., May 6, 1911. R. C. Craig, Cambridge, Mass., May 27, 1911.

220 yards (Hurdles, 2ft. 6in. high)—23 3-5s. A. C. Kraenzlein, New York, May 28, 1898.

250 yards.—24 2-5s. W. T. Macpherson, Auckland, N. Z., Feb. 6, 1891. 24 4-5s. E. H. Pelling, England, Sept. 22, 1888.

300 yards—30 3-5s. B. J. Wefers, New York, Sept. 26.

300 yards (Hurdle)—36 2-5s. H. L. Hillman, New York. Nov. 10, 1906 34 3-5s. (ten hurdles, 2ft. 6in. high). H. Hillman, New York, Sept. 23, 1905.

350 yards—36 2-5s. M. W. Long, Guttenberg, N. J., Oct. 4, 1900.

400 yards—42 1-5s. M. W. Long, Guttenberg, N. J., Oct. 4, 1900. 45 3-5s. H. C. Tindall, England, June 29, 1889.

440 yards—47s. M. W. Long, Guttenberg, N. J., Oct. 4, 1900. 47 4-5s. M. W. Long, New York, Sept. 29, 1900.

440 yards (Hurdle)—56 1-5s. (2ft. 6in. hurdles). H. Arnold, Buffalo, Sept. 7, 1901. 57 4-5s, 3ft. hurdles). T. M. Donovan, England, June 13, 1806, and J. B. Densham, England, Sept. 7, 1907. 58 4-5s. (3ft. 6in. hurdles). A. H. Holder, Auckland, N. Z., Feb. 13, 1897.

500 yards—57 3-5s. Mel Sheppard, July 4, 1910. 58s L. E. Myers, New York, May 29, 1880.

600 yards—1m. 10 4-5s. Mel. Sheppard, Aug. 14, 1910.

660 yards—1m. 22s. L. E. Myers, N. Y., July 27, 1880.

Amateur Running—continued.

880 yards—1 m. 53 2-5s. C. H. Kilpatrick, New York, Sept. 21, 1895. 1m. 53 3-5s. M. W. Sheppard, New York, Sept. 29. 1906.

1,000 yards—2m. 12 2-5s. Mel. Sheppard, July 16, 1910. 2m. 13s. L. E. Myers, New York, Oct. 8, 1881.

Three-quarter mile—3m. 2 4-5s. T. P. Conneff, Travers Island, N. Y., August 21, 1895 (with pacemakers). 3m. 8¾s. W. G. George, England, June 3, 1882.

1,500 yards—3m. 58 1-5s. W. Snook, England, August 18, 1883.

1 mile—4m. 15 2-5s. J. P. Jones, Cambridge, Mass., May 27, 1911.

2,000 yards.—5m. 7 1-5s. A. Shrubb, England, Sept. 26, 1903

1¼ miles—5m. 37s. A. Shrubb, Glasgow, June 11, 1904.

1½ miles—6m. 46 2-5s. T. P. Conneff, Bergen Point, N. J., Sept. 2, 1895.

1¾ miles—8m. 21s. A. Shrubb, Glasgow, June 11, 1904.

2 miles—9m. 9 3-5s. A. Shrubb, Glasgow, June 11, 1904.

2¼ to 2¾ miles—2¼, 10m. 42s. 2½, 11m 55s. 2¾, 13m. 10s. A. Shrubb, England, May 21, 1903.

3 miles—14m. 17 3-5s. A. Shrubb, England, May 21, 1903. 14m. 22 2-5s. A. Shrubb, England, August 3, 1903.

5000 meters (3 miles and 85 yards.) 15m. 23 1-5s. L. Scott, New York, Sept. 5, 1911.

3¼ to 3¾ miles—3¼, 15m. 43s. 3½, 16m. 57 2-5s 3¾, 18m. 12 4-5s. A. Shrubb, Glasgow, June 13, 1904.

3¼ to 3½ miles—3¼, 15m. 54s. 3½, 17m. 10s. W. G. George, England, May 17, 1884.

Amateur Running—continued.

3¾ miles—18m. 25 2-5s. A. Shrubb, England, Sept. 27, 1902.

4 miles—19m. 23 2-5s. A. Shrubb, Glasgow, June 13, 1904.

5 miles—24m. 33 2-5s. A. Shrubb, England, May 12, 1904.

6 to 11 miles—6, 29m. 56 2-5s.; 7, 35m. 4 3-5s.; 8. 40m. 16s.; 9, 45m. 27 3-5s.; 10, 50m. 40 3-5s,; 11, 56m. 23 2-5s. A. Shrubb, Glasgow, Nov. 5, 1904.

12 miles—1h. 2m. 43s. S. Thomas, England, Oct. 22, 1892.

13 to 15 miles—13, 1h. 9m. 27 1-5s. 14, 1h. 14m. 5 s2. 15, 1h. 20m. 4 3-5s. F. Appleby, England, July 21, 1902.

16 to 20 miles—16, 1h. 28m. 46s. 17, 1h. 34m. 27s. 18, 1h. 40m. 10s. 19, 1h. 46m. 20, 1h. 51m. 54s. G. Crossland, England, Sept. 22, 1894.

25 miles (Boston)—A. A. Marathon, 2h. 24m. 20 4-5s. T. Longboat, April 9, 1907.

25 miles—2h. 21m. 39 3-5s. C. F. DeMar, Boston, Mass., April 19, 1911.

30 miles—3h, 17m. 36½s. J. A. Squires, England, May 2, 1885.

50 miles—6h. 18m. 26 1-5s. J. E. Dixon, England, April 11, 1885.

100 miles—17h. 36m. 14s. J. Saunders, New York, Feb. 22, 1882.

Record for one hour—11 miles 1,136 yards. A Shrubb, Glasgow, Nov. 5, 1904.

Record for two hours—20½ miles. G. Crossland, England, September 22, 1894.

Relay Race, 1 mile (four quarters)—3m. 18 1-5s. Sheppard, Gissing, Schaaf, Rosenberger, Irish-American A. C., Celtic Park, New York, Sept. 5, 1911.

WORLD'S AMATEUR WALKING.

Quarter-mile—1m. 22 1-5s. F. H. Creamer, Auckland, N. Z., Nov. 20, 1897. 1m. 23s. H. L. Curtis, New York, Sept. 19, 1891.

Half-mile—3 m. F. H. Creamer, Auckland, N. Z., Nov. 20, 1897. 3m. 2 2.5s. F. P. Murray, New York, Oct. 22, 1883. 3m. 4 1-5s. W. J. Sturgess, England, June 22, 1897.

1 mile—6m. 19 3-5s. A. T. Yeomans, England, Aug, 18; 1906. 6m. 26s. G. E. Larner, England, July 13, 1904. 6m. 27 2-5s. F. H. Creamer, Auckland, N. Z. November 20, 1897. 6m. 29 3-5s. F. P. Murray, New York, Oct. 27, 1883.

1½ miles 10m. 8 1-5s. W. J. Sturgess, England, June 22, 1897.

2 miles—12m. 53 1-5s. A. T. Yeomans, England, Sept. 8, 1906. 13m. 11 2-5s. G. E. Larner, England, July 13, 1904.

3 miles—20m. 25 4-5s. 'G. E. Larner, England, August 19, 1905. 21m. 9 1-5s. F. P. Murray, New York, November 6, 1883.

4 miles—27m. 14s. G. E. Larner, England, Aug. 19, 1905.

5 miles—36m. 1-5s. G. E. Larner, England, Sept. 30, 1905.

10 miles—1h. 15m. 57 2-5s. G. E. Larner, England, July 17, 1908.

50 miles—7h. 52m. 27s. J. Butler, England, June 12, 1905.

100 miles—17h. 25m. 22s. T. E. Hammond, between London and Brighton, England, June 21-22, 1907.

Record for one hour—8 miles 439 yards 1 ft. 9 in. G. E. Larner, England, Sept. 30, 1905.

Record for twenty-four hours — 131 miles 580¾ yards. T. E. Hammond, England, Sept. 12, 1908.

WORLD'S AMATEUR JUMPING AND FIELD.

Hop, step and jump—51 ft. 4½ in. D. Ahearn, New York City, May 30, 1911.

Standing wide jump—11 ft. 6 in Ray C. Ewry, New York, Aug. 4, 1906. 12 ft. 9½ in. Jos. Chandler (with weights), Ireland, Aug. 28, 1898.

Three standing jumps—38 ft. 10 in. Jos. Chandler (with weights), Ireland, Sept. 13, 1907. 35 ft. 8¾ in. R. C. Ewry, Buffalo, Sept. 7, 1907.

Running wide jump—24 ft. 11¾ in. P. J. O'Connor, Ireland, Aug. 5, 1901. 24 ft. 7¼ in. M. Prinstein, America, April 28, 1900. 24 ft. 4½ in.

Standing high jump—5 ft. 5¼ in. Ray C. Ewry, Buffalo, Sept. 7, 1901. 4 ft. 11¾ in. Jos. Chandler (with weights), Ireland, Aug. 14, 1898.

Running high jump—6 ft. 5⅝ in. M. F. Sweeney, Travers Island, New York, September 21. 1895. 6 ft. 4¾ in. P. Leahy, Ireland, Sept. 6, 1898.

Pole jump—12 ft. 10⅞ in. Leland Scott, California, May 14, 1910.

Throwing 16lb. hammer (from 9 ft. circle)—187 ft. 4 in. Matt McGrath, Celtic Park, New York, Oct. 29, 1911.

Putting 16lb. weight (7 ft. run and no follow)—49 ft. 10 in. R. Rose, New York, Sept. 7, 1908. 49 ft. 6 in. W. W. Coe, Portland, Ore., Aug. 5, 1905.

Putting 28lb. weight (with follow)—36 ft. 3 in. D. Horgan. Travers Island. New York. Sept. 29, 1906.

Throwing 56lb. weight—40 ft. 6⅜ in. Matt Mc Grath, Montreal, Can., Sept 2, 1911. From run—42 ft. J. J. Flanagan, Sept. 11, 1910. From a stand without follow—32 ft. J. S. Mitchell, Nov. 2, 1902.

Throwing the discus (4 2-5 lb.)—141 ft. 8½ in. Martin Sheridan, Paterson, N. J., June 17, 1911.

WORLD'S PROFESSIONAL RUNNING.

80 yards—7 4-5s. A. Postle, Melbourne, Aus., Nov. 14, 1911.

100 yards—9½s. (3ft. drop in track), A. B. Postle, Kalgoorlie, West Australia, Dec. 28, 1906. Race timed by electricity; 9 3-5s. (doubtful as a record), E. Donovan, America, Sept. 2, 1895. 9 3-5s. Jack Donaldson, Melbourne, Aus., Nov. 14, 1911. 9¼s, (with a flying start of 10 yards), George Seward. Sept. 30, 1844, on turnpike road, England.

110 yards—10 4-5s. Jack Donaldson, Melbourne, Aus., Nov. 14, 1911.

120 yards—11½s. T. M. Malone, Australia, April 12, 1888; 11½s. George Seward, May 3, 1847, England.

122 yards—11 3-5s. H. Gent, England, May 31, 1887.

128½ yards—12 2-5s. A. R. Downer, Scotland, Jan. 3, 1898.

130 yards—12s. A. Postle, Menzies, West Australia, 1906. 12⅛s. W. Johnson, England, Feb. 9, 1867. 12½s. H. M. Johnson, America, July 17, 1886.

131¼ yds—12 2-5s. H. Hutchins, England, Sept. 8, 1879; won a heat in the 200 yards handicap with 68¾ yards start.

131½ yards—One yard worse than 12¼s. H. Hutchins, England, Feb. 21, 1882.

133½ yards—13s. J. Clowry, England, Nov. 30, 1870

140 yards—13s. A. Postle, Kalgoorlie, West Australia, Mar. 14, 1907. 13¼s. H. Hutchins, England, June 8, 1885.

150 yards—14½s. H. Hutchins, Sydney, Australia, Mar. 2, 1887. 15s. C. Westhall, England, Feb. 4, 1851.

Professional Running—continued.

175 yards—17 1-5s. B. R. Day (straight grass track, Auckland, New Zealand, June 29, 1907.

200 yards—19½s. J. Applett, England. Mar. 4, 1876; George Seward, England, Mar. 22, 1847.

220 yards—21 7-10s. B. R. Day, England, Nov. 14, 1908. 21 4-5s. H. Hutchins, Engand, May 11, 1885; T. F. Keane, Scotland, Feb. 4, 1905.

300 yards—30s. H. Hutchins, Scotland, Jan. 2, 1884.

350 yards—37 1-5s. B. R. Day, Kalgoorlie, West Australia, Dec. 28, 1906. 38 2-5s. H. Hutchins, England, Sept. 19, 1885.

400 yards—44 4-5s. A. R. Downer, England, Feb. 6, 1897. 45s. T. Brian, England, Feb. 18, 1841.

440 yards—47 4-5s. B. R. Day, Perth, West Australia, April 1, 1907. 48¼s. Richard Buttery, England, Oct. 4, 1873.

500 yards—59s. J. Powers, America. Sept. 5, 1881; E. C. Bredin, England, Dec. 26, 1898.

600 yards—1m. 13s. E. C. Bredin, England, July 31. 1897; James Nuttall, England, Feb. 2c, 1864.

880 yards—1m. 53½s. Frank Hewitt, England, Sept. 21, 1871. 1m. 55 3-5s. E. C. Bredin, England, Aug. 9, 1897.

1,000 yards—2m. 17s. William Cummings, England, April 30, 1881.

Three-quarter mile—3m. 7s. William Richards, England, June 30, 1866.

1 mile—4m. 12¾s. W. G. George in his match with W. Cummings, Aug. 23, 1886, at Lillie Bridge, London, England, the best time on record. 4m. 15 1-5s. G B. Tincler, America, Aug 21. 1897.

1¼ miles—5m. 35½s. W Lang, England, July 18, 1863.

Professional Running—continued.

1½ miles—6m. 43½s. W. Cummings, England, April 17, 1880.

2 miles—9m. 11½s. W. Lang, England, Aug. 1, 1883.

3 miles—14m. 19½s. P. Cannon, England, May 14, 1888.

3¼ to 4 miles—3¼, 15m. 47s.; 3½, 17m. 2 1-5s.; 3¾, 18m. 15 2-5s.; 4, 19m. 25 2-5s., P. Cannon, Scotland, Nov. 8, 1888.

5 to 7 miles—J. White, in England, May 11, 1863, ran five miles in 24m. 40s., six miles in 29m. 50s. and seven miles in 34m. 45s.

8 to 10 miles—8, 40m. 45 4-5s.; 9, 45m. 59s.; 10, 51m. 6 3-5s. W. Cummings, England, Sept. 28, 1885, in a match with W. G. George.

8 to 11½ miles—8, 40m. 41 2-5s. 9, 45m. 55 3-5s. 10, 51m. 5 1-5s. 10½, 53m. 41s. 11, 56m. 18 2-5s. 11½, 58m. 54s, H. Watkins, England, Sept. 16, 1899, in a paced attack on records.

12 miles—1h. 2m. 2½s., L. Bennett (Deerfoot) England, April 3, 1863.

13 to 19 miles—13, 1h. 10m. 56s. 14, 1h. 16m. 38s. 15, 1h. 22m. 21s. 16, 1h. 28m. 14s. 17, 1h. 34m. 15s. 18, 1h. 40m. 48s. 19, 1h, 48m. 5s., by Len Hurst (paced), England, April 16, 1898.

20 miles—1h. 53m. 42s., Len Hurst, Oct. 6, 1900. 1h. 54m., P. Byrnes, Halifax, N S,, Oct. 4, 1879.

21 to 25 miles—21, 2h. 7m. 37s. 22, 2h. 14m. 5s. 23, 2h. 20m. 40s. 24. 2h. 27m. 22s. 25, 2h. 33m. 42s., Len Hurst, England (with pacing), Aug. 27, 1903.

Record for one hour—11 miles 1,286 yards, by H. Watkins, England (with pacing), Sept. 16, 1899.

WORLD'S PROFESSIONAL WALKING.

1 mile—6m. 23s., W. Perkins, England, June 1, 1874.

2 to 7 miles—2, 13m. 14s. 3, 20m. 21½s. 4, 27m. 38s. 5, 35m. 10s. 6, 43m. 1s. 7, 51m. 4s., J. W. Raby, England, Aug. 20, 1883.

8 miles—58m. 37s., J. Meagher, New York, Nov. 29, 1882.

9 to 15 miles—9, 1h. 7m. 14s. 10, 1h. 14m. 45s. 11, 1h. 22m. 38s. 12, 1h. 30m. 34s. 13, 1h. 38m. 46½s. 14, 1h. 47m. 11½s. 15, 1h. 55m. 56s., J. W. Raby, England, Dec. 3, 1883.

16 to 20 miles—16, 2h. 4m. 35 1-5s. 17, 2h. 13m. 14s. 18, 2h. 21m. 55 4-5s. 19. 2h. 30m. 45 1-5s. 20, 2h. 39m. 57s., W. Perkins, England, July 16, 1877.

21 to 22 miles—21, 2h. 49m. 8s. 22, 2h. 57m. 45s., H. Thatcher, England, Feb. 20, 1882.

23 to 29 miles—23, 3h. 15m. 45s. 24, 3h. 25m. 6s. 25, 3h. 35m, 14s. 26, 3h. 45m. 12s. 27, 3h. 56m. 13s. 28. 4h. 6m. 45s. 29, 4h. 19m., W. Franks, England, Aug. 28, 1882.

30 to 40 miles—30. 4h. 34m. 54s. 31, 4h. 45m. 15s. 32, 4h. 55m. 32s. 33, 5h. 5m. 25s. 34, 5h. 14m. 52s. 35, 5h. 24m. 37s. 36, 5h. 34m. 40s. 37, 5h. 45m. 38s. 38, 5h. 55m. 25s. 39, 6h. 6m. 2s. 40, 6h. 16m. 50s., W. Howes, England, Mar. 30, 1878.

50 miles—7h. 54m. 16s., J. Hibberd, England, May 14, 1888.

100 miles—18h. 8m. 15s., W. Howes, England. May 15, 1880.

200 to 400 miles—200, 40h. 46m. 30s. 300, 66h, 30m. 400, 96h. 51m. 3s., G. Littlewood, England, March, 1882.

THE Best Book ever printed on Boxing is written by James J. Corbett and published by Richard K. Fox. Price, only 10 cents, postage 4 cents extra.

WORLD'S PROFESSIONAL JUMPING.

One backward jump—12ft. 11in., J. Darby, England, Sept. 14, 1891.

Two backward jumps—23ft. 4in., T. Colquitt, England, May, 1907.

Three backward spring jumps—33ft. 2in, T. Colquitt, England, Sept. 22, 1906.

Standing wide jump (with weight)—14ft. 9in., J Darby, England, Sept. 19, 1890. 14ft. 5½in. G. W. Hamilton, Romeo, Mich., Oct. 3, 1879 (used 22lb. weights). On level ground without weights 12ft. 1½in., J, Darby, England, May 28, 1890.

Running wide jump (with weights)—29ft. 7in., J. Howard, England, May 8, 1854 (used 5lb dumbbells), taking off a block of wood raised four inches. 23ft. 3¾in., C. H. Biggar, Guelph, Canada, Oct. 13, 1874 (used 16lb. weights).

Running wide jump (without weights)—22ft. 6in., T. F. Keane, England, Aug. 23, 1900.

Running high jump (taking off a wooden block) —6ft., F. Theobald, England, Sept. 1, 1851.

Running high jump—6ft. ½in., E. W. Johnson, Boston, Oct. 1, 1881. 6ft. 9in., R. H. Baker, (11lb. dumbbells) England, July 14, 1900.

Standing high jump—6ft. 5½in., J, Darby, England, Feb. 5, 1892.

Pole jump—11 ft. 6½in., W. H. Dickinson, England, Aug. 5, 1910.

Standing hop, step and jump (with weights), 40ft. 2in., D. Anderson, England, July 24. 1865. 34ft. 11½in., E. A. Johnson, Guelph, Canada, Oct. 13, 1879. Without weights—32ft. 6in., A. E. Johnson. Guelph, Canada, July 1, 1881.

Three standing jumps—40ft. 11in., J. Darby, England, July 20, 1881.

Professional Jumping—continued.

Three standing jumps (with weights)—42ft. 9in., T. Colquitt, England, May, 1907. Without weights—36ft. 3in., T. Colquitt, England, May, 1907.

Run, hop, step and jump—48 ft. 8 in. by T. Burrows in match with C. J. Sullivan, Worcester, Mass.

Stand hop and jump—74 ft. 6¼ in. T. Colquitt, England, Dec. 26, 1900.

AMERICAN AMATEUR RUNNING.

35 yards—4s. F. Kuhn, Chicago A. A., Chicago, Feb. 25, 1911.

50 yards—5 2-5s., Victor S. Rice, Chicago, Feb. 20, 1904; W. D. Eaton, New York, Oct. 10, 1905; Richard L. Murray, St. Louis, Mo., Mar. 17, 1906. 5 2-5s. F. Kuhn, Chicago A. A., Omaha, April 1, 1911.

60 yards—6 2-5s. J. Wasson, Notre Dame, Chicago, March 12, 1911.

75 yards—7 3-5s., L. H. Cary, Princeton, N. J., May 9, 1891; B. J. Wefers, Boston, Mass., Jan. 25, 1896; Archie Hahn, Milwaukee, Wis., Mar. 11, 1905.

100 yards—9 3-5s. Dan. J. Kelly, Spokane, Wash., June 23, 1906.

110 yards—10 4-5s. R. Cloughan, New York, Sept. 5, 1910.

120 yards—11 4-5s. B. J. Wefers, Travers Island, Sept. 26, 1896.

125 yards—12 1-5s. Gwin Henry, Celtic Park, New York, May 30, 1911.

130 yards—13s. Wendell Baker, Cambridge, Mass., May 23, 1880.

American Amateur Running—continued.

150 yards—14 4-5s. C. H, Sherrill, Berkeley Oval, New York, May 17, 1890: J. Owen, Jr., Detroit, Mich., Sept. 13, 1890.

220 yards—21 1-5s R. C. Craig, Philadelphia, Pa., May 6, 1911. R. C. Craig, Cambridge, Mass., May 27, 1911. 21 95-100s. (electrical timing), H. Jewett, Montreal, Can., Sept. 24, 1892. Straightaway—21 1-5s. B. J. Wefers, New York, May 30, 1896.

250 yards— 25 4-5s. C. H. Sherrill, Jr., New Haven, Conn., June 15, 1888.

300 yards—30 3-5s., B. J. Wefers, Travers Island, N. Y., Sept. 26, 1896.

330 yards—35s. L. E. Myers, New York, Oct. 22, 1881.

350 yards—36 2-5s. M. W. Long, Guttenburg race track, N. J., Oct. 4, 1900.

400 yards, straightaway—42 1-5s. M. W. Long, Guttenburg race track, N. J., Oct. 4, 1900.

440 yards, straightaway—47s., M. W. Long, Guttenburg race track, Oct. 4, 1900. Round path, 352 yards circuit, 47 4-5s., M. W. Long. Travers Island, N. Y., Sept. 29, 1900.

500 yards—57 3-5s. Mel. Sheppard, July 4, 1910.

600 yards—1m. 10 4.5s. Mel. Sheppard, Aug. 14, 1910.

700 yards—1m. 27 2-5s. Emilio Lunghi, Celtic Park, N. Y., Sept. 6, 1909.

800 yards—1m. 44 2-5s. L. E. Myers, Williamsburgh, L. I., Sept. 13, 1882.

1,000 yards—2m. 12 2-5s., Mel. Sheppard, July 16, 1910. 2m. 13s., L. E. Myers, New York, Oct. 8, 1881.

2-3 mile—2m. 45 3-5s. E. Lunghi, Celtic Park N. Y., Oct. 10, 1909; E. Lunghi, Montreal, Can. Sept. 15, 1909.

American Amateur Running—continued.

1,320 yards—3m. 2 4-5s. T. P. Conneff, Travers Island, Aug 21, 1895.

1 mile—4m. 15 2-5s. J. P. Jones, Cambridge, Mass., May 27, 1911.

1¼ miles—5m. 38 4-5s. T. P. Conneff, Bergen Point, N. J., Sept. 2, 1895.

1½ miles—6m. 46 2-5s. T. P. Conneff, Sept. 2, 1895.

1¾ miles—8m. 18 1-5s. W. D. Day, Berkeley Oval, May 17, 1890.

2 miles—9m. 25 1-5s. T. S. Berna, Cambridge, Mass., May 27, 1911.

3 miles—14m. 32s. G. V. Bonhag, Travers Island, N. Y., June 3, 1911. Indoor, 14m. 29 2-5s. G. V. Bonhag, Buffalo, N. Y., July 29, 1910.

5000 meters (3 miles, 85 yards). L. Scott, New York, Sept. 5, 1911.

3½ miles—17m. 17 3-5s, G. V. Bonhag, New York, March 16, 1909.

4 miles—19m, 43 3-5s. G. V. Bonhag, New York, March 13, 1909.

4½ miles—22m. 30 4-5s. G. V. Bonhag, New York, March 16, 1909.

5 miles—25m. 9 1-5s. G. V. Bonhag, New York Sept. 9, 1910.

5½ miles—28m. 2-5s. G. V. Bonhag, New York, March 20, 1909.

6 miles—30m. 42s. G. V. Bonhag, New York, March 20, 1909.

6½ miles—33m. 20 1-5s. G. V. Bonhag, New York, March 20, 1909.

7 miles—35m. 50 3-5s. G. V. Bonhag, New York, March 20, 1909.

10 miles—54m. 21 1-5s. L. Tewinima, New York, March 27, 1909.

CHAMPION BELLE GORDON.
Author Police Gazette Book "Physical Culture for Women."

American Amateur Running—continued.

20 miles—2h. 7m. 11s. J. F. Crowley. New York, Jan. 8, 1909.
25 miles—2h. 21m. 39 3-5s. C. F. DeMar, Boston, Mass., April 19, 1911.
26 miles 385 yards—(Marathon distance)—2h. 54m. 45 2-5s. M Maloney, New York, Jan. 8, 1909.
50 miles—7h. 29m. 47s. P. Golden, Williamsburgh, L. I., Feb. 22, 1883,

AMERICAN AMATEUR WALKING.

75 yards—12¼s. F. J. Mott, New York, April 18, 1878. 11 4-5s. H. W. Fitzpatrick, New Orleans, La., May 15, 1911.
Quarter mile—1m. 23s. H. L. Curtis, New York, Sept. 26, 1891.
Half-mile—3m. 2 2-5s. F. P. Murray, New York, Oct. 22, 1883.
Three-quarter mile—4m. 40½s. T. H. Armstrong, Jr., New York, Oct. 26, 1877.
1 mile—6m. 29 3-5s. F. P. Murray, New York, Oct. 27, 1883. Indoor, 6m. 29 1-5s. G. H. Goulding, Buffalo, N. Y., Feb. 26, 1911.
1½ miles—10m. 9 2-5s. F. P. Murray, New York, Nov. 6, 1883.
2 miles—13m. 45s. G. H. Goulding, Brooklyn, N. Y, Nov. 25, 1911.
2½ miles—17m. 29 2-5s. G. H. Goulding, Brooklyn, N. Y., Nov. 25, 1911,
3 miles—20m. 59 3-5s. G. H. Goulding, Brooklyn, N Y., Nov. 25, 1911.
4 miles—29m. 40 4-5s. T. H. Armstrong, Jr., New York, Nov. 6, 1877.
5 miles—38m. ⅝s. W. H. Purdy, New York, May 22, 1880.

American Amateur Walking—continued.

6 miles—45m. 28s. E. E. Merrill, Boston, Mass., Oct. 5, 1880.
7 miles—54m. 7s. E. E. Merrill, Boston, Mass., Oct. 5, 1880.
7 miles 1,318 yards—1h. J. B. Clark, New York, Sept. 8, 1880.
8 miles—1h. 2m. 8½s. J. B. Clark, New York, Sept. 8, 1880.
9 miles—1h. 10m. 8s. E. E. Merrill, Boston, Mass., Oct. 5, 1880.
10 miles—1h. 17m. 10¾s. E. E. Merrill, Boston, Oct. 5, 1880.
15 miles—2h. 14m. 44s. W. O'Keefe, Williamsburgh, L. I., Dec. 31, 1880.
20 miles—3h. 8m. 10s. J. B. Clark, New York, Dec. 5, 1879.
50 miles—9h. 29m. 22s. G. B. Gillie, New York, May 10 and 11, 1878.
100 miles—21h. 42s. G. B. Gillie, New York, May 10 and 11, 1878.

AMERICAN AMATEUR HURDLE RACING

50 yards, 4 hurdles 3ft. 6 in. high—7s. M. S. Catlin, Chicago, Feb. 20, 1904; 4 hurdles 2ft. 6in. high—6 4-5s. Walter Steffens, Chicago, Feb. 27, 1904.
75 yards. 6 hurdles, 2 ft. 6 in. high—9 1-5s. J. Eller, New York City, June 4, 1911.
75 yards, 6 hurdles, 3 ft 6 in. high—9 4-5s. F. W. Schule, Milwaukee, March 5, 1904.
100 yards, 10 hurdles, 3ft. high—16¼s. A. L. Gillett, Amherst, Mass., Oct. 26, 1878. 10 hurdles 2ft. 6in. high—12 1-5s. S. C. Northridge, Brooklyn, N. Y., March 30, 1907.

Amateur Hurdle Racing—continued.

120 yards, 10 hurdles, 2ft. 6in. high—14 2-5s. J. J. Eller, New York, Sept. 6, 1909. 10 hurdles 3ft. high—18 1-5s. G. H. Taylor, Rutland, Vt., Aug. 24, 1883. 10 hurdles, 3 ft. 6in. high—15 1-5s. A. C. Kraenzlein, Chicago, June 18, 1898; A. B. Shaw, Philadelphia, May 29, 1908; W. A. Edwards, San Francisco, Cal., Oct. 22, 1909.

200 yards, 10 hurdles, 3ft. 6in. high—26 3-5s. F. C. Puffer, Boston, Mass., April 12, 1890. 12 hurdles 2ft. 6in. high—30 4-5s. A. A. Jordan, New York, Nov. 21, 1888.

220 yards, 10 hurdles 2ft. 6in. high—23 3-5s. A. C. Kraenzlein, New York, May 28, 1898. 10 hurdles 3ft. high—28 4-5s. C. T. Wiegand, Brooklyn, July 10, 1886. 10 hurdles 3ft. 6in. high—27 3-5s. J. J. Eller, Celtic Park, L. I., Oct. 11, 1908. 10 hurdles 2ft. 6in. high—24 4-5s. (Fifth of a mile track, around a turn), John J. Eller, Travers Island, Sept. 19, 1908. J. J. Eller, Pittsburgh, Pa., June 30, 1911.

250 yards, 10 hurdles 2ft. 6in. high—29 1-5s. J. Eller, New York, May 30, 1911.

300 yards, 10 hurdles 2ft. 6in. high—36 2-5s. H. L. Hillman, Jr., New York, Nov. 10, 1906. 10 hurdles 2ft. 6in. high—34 3-5s. H. L. Hillman, Jr., Travers Island, N. Y., Sept. 23, 1905. 10 hurdles, 3 ft. high—45s. J. E. Haigh, Yonkers, N. Y., Aug. 30, 1879.

440 yards, 10 hurdles 2ft. 6in. high—54 3-5s. H. L. Hillman, Travers Island, N. Y., Oct. 1, 1904. 10 hurdles 3ft. 6in. high—1m. 3-5s. Charles Bacon, Celtic Park, L. I., Oct. 11, 1908.

IF you want Athletic or Sporting Books write to the Police Gazette office for lists.

MATT M'GRATH.

AMERICAN AMATEUR JUMPING.

Standing high jump, without weights—5ft. 5¼in. Ray C. Ewry, Stadium, Buffalo, N. Y., Sept. 7, 1901.

Running high jump, without weights—6ft. 5 5-8in. M. F. Sweeney, Manhattan Field, Sept. 21, 1895.

One standing long jump, without weights—11ft. 4⅞in. Ray C. Ewry, St. Louis, Aug. 29, 1904.

One Standing long jump, with weights—12ft. 9½in. L. Hellwig, Williamsburgh, L. I., Nov. 20, 1884.

One standing long jump, backwards, with weight2 9ft. J. J. Carpenter, Ann Arbor, Mich., Nov. 8, 1884.

Two standing long jumps, with weights—24 ft. J. E. Payne, Cleveland, O., Feb. 2, 1895.

Three standing jumps—35ft. 8¾in. Ray C. Ewry, Celtic Park, N. Y., Sept. 7, 1903.

Three standing long jumps, with weights—35ft. 9in. W. S. Lawton, San Francisco, Cal., May 13, 1876.

Nine standing long jumps, without weights—103ft. Platt Adams, New York, June 11, 1911.

Ten standing long jumps. without weights—116ft. 3½in. Dr. B. F. Mulligan, Celtic Park, Sept. 1, 1902.

Standing hop, step and jump, with weights—31ft. 7in. W. W. Butler, Oak Island Grove, Mass. June 18, 1886.

Standing jump, step and jump, without weights—31ft. 10in. M. W. Ford, Brooklyn, July 18, 1886.

Running long jump, without weights—24ft. 7¼in. M. Prinstein, Philadelphia, Pa., April 28, 1900.

Running hop, step and jump, without weights—51ft. 4½in. Dan Ahearn, New York City, June 4, 1911.

AMERICAN AMATEUR VAULTING.

Fence vaulting—7ft. 3¾in. C. H. Atkinson, Cambridge, Mass., March 22, 1884.

One-hand fence vaulting--5ft. 6½in. I. D. Webster, Philadelphia, Pa., April 6, 1886.

Bar vaulting—7ft. 4in. T. C. Page, Gambier, O., May —, 1881.

Pole vault for height—12ft. 10⅞in. Leland Scott California, May 14, 1910.

Pole vault for distance—28ft. M. J. Sheridan, New York, Oct. 25, 1907.

AMERICAN AMATEUR THROWING THE HAMMER.

12-pound hammer—207ft. 7¾in. J. J. Flanagan, Celtic Park, N. Y., Oct. 24, 1909.

16-pound hammer—187ft. 4in. Matt McGrath, Celtic Park, N. Y., Oct. 29, 1911.

16-pound hammer, unlimited run and follow—180ft. 1in. J. J. Flanagan, Celtic Park, N. Y., Oct. 10, 1909.

AMERICAN AMATEUR SHOT PUTTING.

5-lb. shot—76 ft. 2½ in. J. J. Elliott, New York, June 18, 1910.

8-lb. shot—67ft. 7in. Ralph Rose, Travers Island, N. Y., Sept. 14, 1907.

12-lb. shot—57 ft. 3in. Ralph Rose, Celtic Park, L. I., Aug. 29, 1908.

14-lb. shot—51ft. 6⅜in. Ralph Rose, Travers Island, N. Y., Sept 14, 1907.

16-lb. shot—51ft. Ralph Rose, San Francisco, Cal., Aug. 21, 1909.

Amateur Shot Putting—continued.

18-lb. shot—43ft. 9½ in. Ralph Rose, Travers Island, N. Y., Sept. 14, 1907.

21-lb. shot—40ft. 3⅜in Ralph Rose, Travers Island, N. Y., Sept. 14, 1907.

24-lb. shot—38ft. 10 11-16in. P. McDonald, Celtic Park, N. Y., Oct. 22, 1911.

25½-lb. shot, with follow—38ft. 8½in. W. Real Philadelphia, Pa., Oct. 25; 1888.

28-lb. weight, with follow—36ft. 3in. Dennis Horgan, Travers Island, N. Y., Sept. 29, 1906.

28-lb. shot—34 ft. 5¾in. Ralph Rose, Travers Island, N. Y., Sept. 14, 1907.

42-lb. stone, with follow—26ft. 8½in. J. S. Mitchel, New York, Sept. 7, 1903.

56-lb. shot, with follow—23ft. ½in. W. Real, Boston, Mass., Oct. 4, 1888.

AMERICAN AMATEUR THROWING WEIGHTS.

14-lb. weight, thrown from shoulder, with follow—58ft. 2in. J. S. Mitchel, Boston, Mass., Oct. 4, 1888.

35-lb. weight—53ft. 11in. Matt McGrath, Celtic Park, N. Y., May 28, 1911.

56-lb. weight, thrown from side, with one hand, without run or follow—25ft. 9in. J. S. Mitchel, New York, Aug. 26, 1905.

56-lb. weight, thrown from the side, with two hands, without run or follow—31ft. 5in. John Flanagan, New York, Aug. 26, 1905.

56-lb. weight, thrown with both hands from a 7-ft. circle, without follow—39ft. 8¼in. J. J. Flanagan, Aug. 23, 1910.

56-lb. weight, thrown with two hands, unlimited run and follow—40ft. 6 3-8in. Matt McGrath, Montreal, Can., Sept. 2, 1911.

Amateur Throwing Weights—continued.

56-lb. weight, thrown for height—6ft. 6¼in. Matt McGrath, Aug. 28, 1910.

56-lb. weight, Irish style, one hand, with unlimited run and follow—38ft. 5in. J. S. Mitchel, Celtic Park, N. Y., Sept. 7, 1903.

Hurling the Javelin—165ft. 2in. O. Snedigar, Pittsburgh, July 1, 1911.

AMERICAN AMATEUR DISCUS.

Throwing the discus—141ft. 8½in. Martin Sheridan, Paterson, N. J., June 17, 1911.

AMERICAN AMATEUR RELAY RACING.

1 mile—Team of five men, each man to run one-fifth of the distance—(R. Cloughen, S C. Northridge, M. W. Sheppard, J M. Rosenberger, W. C. Robbins), Irish-American A. C.—3m. 17 1-5s. Celtic Park, N. Y., May 31, 1909.

1 mile—Team of four men, each man to run 440 yards (Sheppard, Gissing, Schaaf, Rosenberger), Irish-American A. C. 3m 18 1-5s. Celtic Park, N. Y., Sept. 5, 1911.

2,400 yards—Teams of four men, each man to run 600 yards—5m. 6 4-5s—Twenty-third Regiment team (Meyer, White, Sedley, Bacon), Madison Square Garden, March 10, 1908.

2 miles—7m. 53s. Irish-American A. C. team (Riley, Bromilow, Sheppard and Kiviat), New York, Sept. 5, 1910.

Medley Relay—(J. J. Archer, 220 yards; J. M. Rosenberger, 430 yards; A. R. Kiviat, 880 yards; J. Bromilow, 1 mile), Irish-American A. C.—7m. 44 3-5s. Boston, Mass., July 24, 1909.

ALL AROUND CHAMPIONSHIP.

7,385 points—Martin Sheridan, Celtic Park, N. Y., July 5, 1909.
6,909 points—C. F. Thompson, Chicago, Ill., Aug. 13, 1910.
6,709 points—C. F. Thompson, Chicago, Aug. 12, 1911.

THROWING, KICKING AND BATTING.

Throwing lacrosse ball—49ft. 7½in. B. Quinn, Ottawa, Sept. 10, 1892.
Batting base ball—354ft. 10in. C. R. Partridge, Hanover, N. H., Oct. 14, 1880.
Throwing base ball—381ft. 2½in. R. C. Campbell, North Adams, Mass., Oct. 8, 1887.
Throwing cricket ball—347ft. J. Von Iffland, Kingston, Ont., Oct. 19, 1883.
Kicking foot ball, place kick—200ft. 8in. W. P. Chadwick, Exeter, N. H., Nov. 29, 1887.
Kicking foot ball, drop kick—189ft. 11in. P. O'Dea, Madison, Wis., May 7, 1898.
Rising and striking "hurling" ball—210 ft. M. Scully, Celtic Park, N. Y., Sept. 7, 1906.

LONG DIVE.

Running Long Dive—14ft. 8in. Louis Kilian, Y. M. C. A., Orange, N. J.

A GREAT WRESTLING BOOK—By Frank Gotch, World's Champion. Published by Richard K. Fox, New York. Sent on receipt of seven two-cent stamps.

AMATEUR ATHLETIC CHAMPIONSHIPS, 1911.

FORBES' FIELD, PITTSBURGH, PA.
JUNE 30—JULY 1, 1911.

100 YARDS.

Gwinn Henry, 10s.

220 YARDS.

J. W. Nelson, Seattle A. C , 21 4-5s.

440 YARDS.

E. J. F. Lindberg, Chicago, A. C., 49s.

880 YARDS.

M. W. Sheppard, I. A. A. C., 1m. 54 1-5s.

ONE MILE.

A. R. Kiviat, I. A. A. C., 4m. 19 3-5s.

FIVE MILES.

G. V. Bonhag, I. A. A. C., 25m. 50 2-5s.

120 YARDS HURDLE.

A. B. Shaw, I. A. A. C., 15 3-5s

220 YARDS HURDLE.

J. J. Eller, I. A. A. C., 24 4-5s.

LONG JUMP.

Platt Adams, N. Y. A. C., 23ft.

HIGH JUMP.

H. J. Grumpelt, N. Y. A. C., 6ft. 3in.

POLE JUMP.

E. T. Cooke, Cleveland A. A., 12ft. 6in.

CROSS COUNTRY 10 MILE RUN.

W. J. Kramer, L. I. A. C., 37m. 8s. Celtic Park, N. Y., Nov. 18, 1911.

HOP. STEP AND JUMP.

D. F. Ahearn, I. A. A. C., 48.16ft.

PUTTING THE SHOT,

P. McDonald, I. A. A. C., 47ft. 9in.

THROWING THE HAMMER.

Con Walsh, N. Y. A. C., 177ft. 6½in.

THROWING THE JAVELIN.

O. Snedigar, Olympic A. C., 165.20ft.

Amateur Athletic Championships—continued.

THROWING THE DISCUS.

M. J. Sheridan, I. A. A. C., 133.79ft.

THROWING 56-LB. WEIGHT.

P. McDonald, I. A. A. C., 38.89ft.

CLUB SCORES.

Irish-American A. C., 58, 1; New York A. C., 28, 2; Seattle A. C., 12, 3; Olympic, San Francisco, 11, 4; Boston A. A., 7; Cleveland A. A., 7; Kansas City A. C., 6. Chicago A. A., 6.

ENGLISH AMATEUR CHAMPIONSHIPS.

STAMFORD BRIDGE, LONDON, ENG., JULY 1, 1911.

100 yard run—F. L. Ramsdell, America. 10 2-5s.
220 yard run—F. L. Ramsdell, America. 22 1-5s.
120 yard hurdles—P. O'Rourke, Phillips Cambridge University. 16 1-5s
440 yard run—F. J. Halbhaus, Canada. 50 4-5s.
Half mile run—H. Braun, Germany. 1m. 59 4-5s.
One mile run—D. F. McNicol, Polytechnic Harriers. 4m. 22 1-5s.
Two mile steeplechase—R. Noakes, Sparkhill Harriers. 11m. 10 3-5s.
Two mile walk—H. V. L. Ross, Middlesex A. C. 13m. 55 3-5s.
Four mile run—H. Kolehmainen, Finland. 20m. 3 3-5s.
Broad jump—P. Kirwan, America. 23ft. 5½in.
Pole vault—R. Pasemann, Berlin. 12ft.
High jump—R. Pasemann, Berlin. 6ft.
Putting 16-pound shot—J. Barrett, Limerick A. and B. C. 43ft. 5in.
Throwing 16-pound hammer—G. E. Putnam, Oxford University. 147ft. 7½in.

AMERICAN AMATEUR BOXING CHAMPIONS.

BOSTON, MASS., APRIL 11, 1911.

FINAL BOUTS.

105-pound class—Johnny Fallon, New England champion, Roxbury, defeated Frank Brogan, West End A. C., Lawrence, three rounds.

115-pound class—Tommy Reagan, East Boston, New England champion, defeated W. Adams, St. Andrew's, Toronto, three rounds, referee's decision.

125-pound class—Frank Hufnagel, National A. C., Brooklyn, by default. A. Kaufman, New York, broke hand in semi-finals.

135-pound class—James Jarvis, Union Settlement A. C., New York, defeated Frank McGarry, Mott Haven A. C., New York, three rounds.

145-pound class—John Fisher, Avonia A. C., New York, defeated Ted Hodgdon, Summerville, two rounds.

158-pound class—Napoleon Boutiller, Boston, defeated John H. Craige, Philadelphia, one round.

Heavyweight class—John Severino, Boston, defeated Joseph Burke Cox, Boston, one round.

RECORDS OF MARATHON RACES.

Marathon distance, 26 miles, 385 yards.

Olympic Marathon, London, July 24, 1908, won by John Hayes. Time, 2:56:02 4-5.

Dorando-Hayes race at Madison Square Garden, Nov. 25, 1908, won by Dorando. Time, 2:44:20 2-5.

Empire City (amateur), held at Yonkers, Nov. 28, 1908, won by James T. Crowley, of the Irish-American A. C. Time, 2:49:16 2-5.

Marathon Records—continued.

Dorando-Longboat, Madison Square Garden, Dec. 15, 1908, won by Longboat. Time, 2:45:05 2-5.
Rye to Columbus Circle, New York City (amateur), Dec. 26, 1908, won by Matthew Maloney, Trinity A. C. Time, 2:36:26 1-5.
Yonkers Empire City (amateur) Jan. 1, 1909, won by R. Fowler. Time, 2:52:45 2-5.
Amateur, open, Madison Square Garden, Jan. 8, 1909, won by M. Maloney. Time, 2:53:06.
Longboat-Shrubb match race, Madison Square Garden, Feb. 5, 1909, won by Longboat. Time, 2:53:40 2-5.
Boston A. A. Marathon, 25 miles. C. H. DeMar, Boston, Mass , April 19, 1911. Time, 2:21:39 3-5.

Rowing Records.

PROFESSIONAL AND AMATEUR.

SINGLE SCULLS.

¼ mile straightaway—57s. Edwin Hedley (amateur), Newark, N. J., July 11, 1891.
1 mile straightaway with tide—4m. 45s. Geo. Bubear, Thames River, Eng., April 23, 1894.
2 miles turn—13m. 21½s. James H. Riley (amateur), Saratoga, Aug. 9, 1876.
3 miles turn—19m. 30s. J. Gaudaur, in race with Ed. Hanlan, Calumet Lake, Pullman, Ill., May 30, 1887.....19m. 6s. J. G. Gaudaur, Austin, Tex., June 8, 1893.
3 miles, 330 yards—19m. 46s. R. Arnst (professional) Parramatta Course, Sydney, N. S. W., Aug. 1, 1911.

Rowing Records—continued.

4 miles turn—27m. 2s. James H. Riley and Edward Hanlan, dead heat, Barrie Ontario, 1879. .....27m. 57½s. Edward Hanlan, Ogdensburg, N. Y., July 18, 1883.

10 miles turn—1h. 23m. Joshua Ward, Poughkeepsie, N. Y., Nov. 5, 1860.

50 miles—8h. 55m. 20s. C. A. Barnard, near Chicago, Ill., May 12, 1877.

DOUBLE SCULLS.

1½ miles straightaway—7m. 59s. J. Buckley and W. O'Connell (amateurs), Lachine, Can., Aug. 21, 1882.

2 miles turn—12m. 16s. Charles E. Courtney and F. E. Yates, Saratoga, N. Y., Aug. 8, 1876.

3 miles turn—17m. 40s. George Bubear and W. T. Barry, Austin, Tex , Nov. 6, 1895.

PAIR OARS.

1½ miles straight—8m. 41s. J. H Clegg and F. D. Standish (amateurs), Lachine, Can., Aug. 19, 1882.

2 miles straight—12m. 20¾s. J. H. Reilly and J. A. Kennedy, (amateurs), Greenwood Lake, N. Y., Oct. 9, 1875.

5 miles turn—32m. 1s. John and Barney Biglin, (professionals), Philadelphia, May 20, 1872.

FOUR OARS.

1½ miles straight—-m. 46¾s. Watkins, N. Y., crew at Detroit, Mich., Aug. 15, 1877.....8m. 33s. Iona crew, best time over the National Course, Schuylkill River, Philadelphia, June 25, 1887.

Rowing, Four Oars—continued.

3 miles straight—15m. 37¼s, Argonauta Rowing Association, (amateur), Kill von Kull, N. J.

3 miles turn—17m. 20½s. Geo. Bubear, W. T. Barry, W. Haines and J. Wingate, Austin, Tex., Nov. 7, 1895.

5 miles turn—30m. 44¾s. John James and Bernard Biglin and Denny Leary, Harlem River, N. Y., Sept. 10, 1860.

SIX OARS.

3 miles straight—16m. 32 4-5s. Amherst University (amateurs), Springfield, Mass., July 24, 1872.

EIGHT OARS.

1 mile (with strong tide)—4m. 30½s. Malta Boat Club crew, Harlem River, N. Y., Sept. 2, 1901.

1½ miles straightaway (still water)—7m. 33½s. Wachusett Boat Club crew, Saratoga Lake, July 17, 1895.....Best time over National Course. Schuylkill River, Philadelphia—6m. 40s. Cornell University, 1889,

2 miles straightaway—9m. 41s. Columbia College (Freshmen) crew, New London, Conn., June 24, 1891.

AMATEUR OARSMEN OF AMERICA.

National Regatta—Saratoga, N. Y., July 29-30, 1911.

Champion Senior Single Shells—E. B. Butler, Argonaut R. C., Toronto. Ont. 7:56 3-5.

Intermediate Singles—W. N. Gere. Union B. C., Boston. 8:45.

Intermediate Four-Oared Shells—Detroit, B. C., 7:24 2-5.

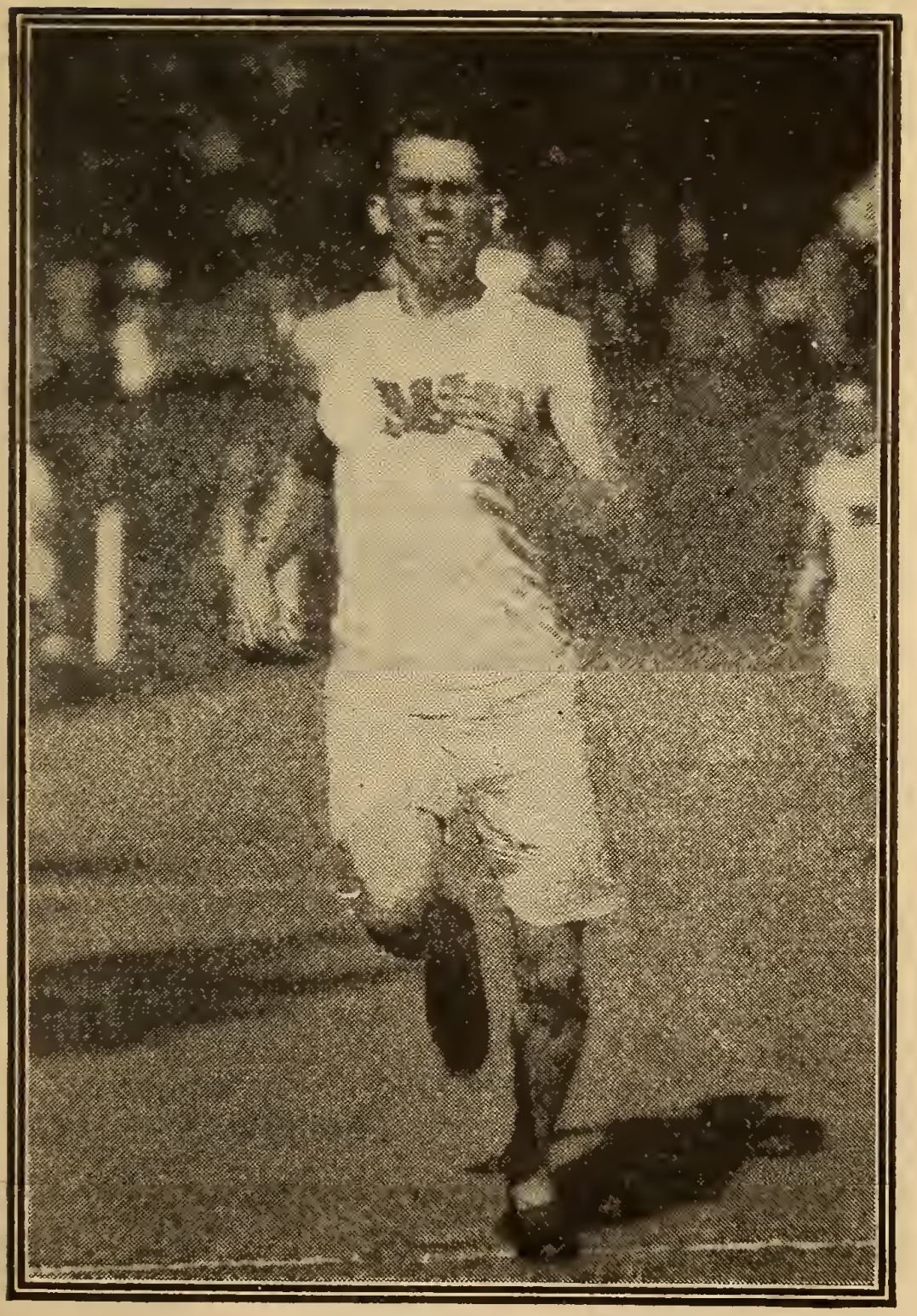

MELVIN W. SHEPPARD.

Oarsmen of America-continued.

Senior Single Shells—(Association) E. B. Butler, Argonaut R. C., Toronto, Ont. 8:11 1-5.

Senior Four-Oared Shells—Argonaut R. C., Toronto, Ont. 7:05.

Intermediate Double-Scull Shells, W. N. Geal and C. Wiggins, Union Boat Club, Boston, Mass. 7:44.

Senior Doubles—G. W. Engle and S. F. Gordon, Vesper B. C., Philadelphia, Pa. 7:21.

Senior International Four-Oared Shells—Arundal B. C., Baltimore, Md. 6:50 1-5.

Intermediate Eights—Argonaut Rowing Club, Toronto, Ont. 6:34 1-5.

Senior Quarter-Mile Dash—E. B. Butler, Argonaut R. C., Toronto, Ont. 1:20.

Senior Quadruple Sculls—Vesper Boat Club, Philadelphia, Pa. 6:48 2-5,

Senior Eight-Oared Shells—Argonaut Rowing Club, Toronto, Ont. 6:11 1-5.

St. Catherines, Ont. Aug. 5, 1911.

Junior Single Sculls—Dan Regan, Buffalo. 10:34 1-5.

Junior Fours, 140 pounds—Argonaut R. C., Toronto. 9:07.

Junior Fours—Don Rowing Club, Toronto. 9:00 1-5.

Eight-Oared, Seniors—Argonaut Rowing Club, Toronto. 6:37 4-5.

Eight-Oared, Junior—Argonaut R. C., Toronto. 6:47.

Junior Four Oars (in working boats)—Hamilton R. C., Hamilton, Ont. 9:45 2-5.

Senior Four Oars—Argonaut R. C., Toronto. 8:55 1-5.

HENLEY REGATTA.

ENGLAND.

Winners Diamond Sculls since 1892.

YEAR.	WINNER.		M. S.
1892	J. J. K. Ooms..	N.R.C.,Amsterd'm	10 09½
1893	Guy Nickalls...	Oxford.....	9 12
1894	Guy Nickalls...	Oxford.....	9 32
1895	R. Guinness....	Leander R. C.....	9 11
1896	R. Guinness....	Leander R. C.....	9 36
1897	E. H. Ten Eyck	Wachusett B. C .	8 35
1898	B. H. Howell...	Cambridge.....	8 29
1899	B. H. Howell...	Cambridge	8 06
1900	E.G.Hemmerde	Oxford.....	8 42
1901	C. V. Fox.....	Brigade Guards..	8 52
1902	F. S. Kelly.....	Oxford.....	8 59
1903	F. S. Kelly.....	Oxford.....	8 41
1904	L. F. Scholes...	Toronto, Ont.....	8 23
1905	F. S. Kelly.....	Oxford.....	8 10
1906	N.T.Blackstaffe	Vesta R. C.....	8 35 3-5
1907	W. H Darrell..	Househ'd Brigade	9 24
1908	A.G.McCulloch	Oxford.....	8 23
1909	A. A. Stunt.. .	Kingston R. C....	8 31
1911	W. D. Kinnear.	Kensington R. C..	8 14

HENLEY ROWING RECORDS.

ENGLAND.

Diamond Sculls, 1905—F. S. Kelly, Oxford. 8:10.

Pair Shell, 1891—Lord Ampchill. Guy Nickalls, Leander Club. Time, 8:06.

Wyfold Cup, Four Shell, 1890—Kingston Boat Club. Time, 7:40.

Visitor's Cup, Four Shell, 1888—Trinity Hall, Cambridge. Time, 7:41.

Henley Rowing Records-continued.

Steward's Cup, Four Shell, 1897—Leander Club. Time, 7:30.

Thames Cup, Eight Shell, 1889—Christ Church, Oxford. Time, 7:16.

Ladies' Challenge Plate, Eight Shell, 1887—Trinity Hall, Cambridge. Time, 7:10.

Grand Challenge Cup, Eight Shell, 1891—Leander Club. Time, 6:51. 1897—New College, Oxford. Time, 6:51.

HARVARD-YALE ANNUAL RACE.

DATE.	WINNER.	TIME.
1893, June 30	Yale	25.01½
1894, June 28	Yale	23.47
1895, June 28	Yale	21.30
1896, Yale 'Varsity crew went to England.		
1899, June 29	Harvard	20.52½
1900, June 28	Yale	21.12 4-5
1901, June 27	Yale	23.37
1902, June 26	Yale	20.20
1903, June 25	Yale	20.19 4-5
1904, June —	Yale	20.40½
1905, June 29	Yale	22.33 2-5
1906, June 28	Harvard	23.11
1907, June 27	Yale	21.10
1908, June 25	Harvard	24.10
1909	Yale	21.50
1910	Harvard	20.46½
1911	Harvard	22.44

Prof. Attila's Book—Five-pound Dumb-bell Exercises—the best muscle developer known to science. 34 illustrations. Mailed on receipt of Six 2-cent stamps.

OXFORD-CAMBRIDGE BOAT RACES.

Winners since 1895.

YEAR	DATE	WINNER	TIME
1895	Mar. 30	Oxford	20.50
1896	Mar. 28	Oxford	20.01
1897	Apr. 3	Oxford	19.12
1898	Mar. 26	Oxford	22.15
1899	Mar. 25	Cambridge	21.04
1900	Mar. 31	Cambridge	18.47
1901	Mar. 30	Oxford	22.31
1902	Mar. 22	Cambridge	19.09
1903	April 1	Cambridge	19.35
1904	Mar. 26	Cambridge	22.34
1905	Apr. 1	Oxford	20.35
1906	April 7	Cambridge	20.47
1907	March 16	Cambridge	20.26
1908	April	Cambridge	19.19
1909	April 3	Oxford	19.50
1910	March 23	Oxford	20.14
1911	March 27	Oxford (Record)	18:29

INTERNATIONAL SCULLING.

Winners of the Professional Championship Matches since 1885.

1885—W. Beach beat E. Hanlan, on Parramatta River, N. S. W. (March 28), 22m. 51s.

1885—W. Beach beat N. Matterson, Sydney, N. S. W., on Parramatta River, N. S. W. (Dec. 18), 24m. 11s.

1886—W. Beach beat J. Gaudaur, St. Louis, U. S. A., P. to M. (Sept. 18), 22m. 29s.

1886—W. Beach beat Wallace Ross, St. John's, N. B., P. to M. (Sept. 25), 23m. 5s.

1887—W. Beach beat E. Hanlan, on Nepean River, N. S. W. (Nov. 26), 19m. 55s.

International Sculling—continued.

1888—P. Kemp, Sydney, N. S W., beat T. Clifford, on Parramatta River, N. S.W. (Feb. 11), 23m. 47s.

1888—P. Kemp beat E. Hanlan, on Parramatta River, N. S. W. (May 5), 21m. 36s.

1888—P. Kemp beat E. Hanlan on Parramatta River, N. S. W. (Sept. 28), 21m. 25s.

1888—H. E. Searle, Grafton, N. S. W., beat P. Kemp, on Parramatta River, N. S. W. (Oct. 27), 22m. 44s.

1889—H. E. Searle beat W. O'Connor, Toronto, Canada, P. to M. (Sept. 9), 22m. 44s.

1890—J. Stanbury N. S. W., beat W. O'Connor on Parramatta River (June 30), 22m. 59s.

1891—J. Stanbury beat J. M'Lean. N. S.W. on Parramatta River, N. S.W. (April 28), 22m. 15½s.

1892—J. Stanbury beat T. Sullivan, New Zealand, on Parramatta River, N. S. W. (May 2), 17m. 26½s.

1896—J. Stanbury beat C. R. Harding, P. to M., (July 13), 21m. 51s.

1896—J. Gaudaur beat J. Stanbury, P. to M., (Sept. 7), 23m. 1s.

1901—G. Towns beat Jake Gaudaur, Lake of the Woods, Rat Portage, Canada, (Sept. 7), 20m. 30s.

1904—G. Towns beat R. Tressider, on Parramatta River, N. S. W., (July 30), 21m. 48 4-5s.

1905—J. Stanbury beat G. Towns on Parramatta River, N. S. W., (July 22), 19m. 50s.

1906—G. Towns beat J. Stanbury on Parramatta River, N. S. W., (July 28), 19m. 53 1-5s.

1907—G. Towns beat E. Durnan on Nepean River, N. S. W., (March 2), 22m. 27s.

1907—W. Webb beat Charles Towns on Parramatta River. N. S. W., (Aug. 3), 20m. 45s.

1909—R. Arnst beat W. Webb on Nepean River, N. S. W., (June 21), 18m. 14 3-5s.

International Sculling—continued.

1910—R. Arnst beat Ernest Barry, on Zambes River, Africa (Aug. 18), 19m. 27 3-5s.
1911—R. Arnst beat Henry Pearce on Parramatta River, N. S. W., (July 29), 19m. 46s. (Record).
1911—Ernest Barry beat W. H. Fogwell on Thames River, England (Sept. 12), 22m. 14s.

AMERICAN AMATEUR SKATING.

Corrected to 1905 by National Amateur Skating Association. Accepted by Amateur Athletic Union.

100 yards—J. S. Johnson, Mar. 1, 1893. Time, 9 4-5s.
150 yards—G. D. Phillips, Jan. 27, 1883. Time, 15⅞s.
150 yards (with wind)—G. D. Phillips, Dec. 26, 1885. Time, 14 1-5s.
200 yards—J. C. Hemment, Jan. 24, 1895. Time, 16 2-5s.
220 yards—Lerov A. See, Feb. 2, 1900. Time, 19 4-5s.
300 yards—G. D. Phillips, Dec. 30, 1883. Time, 31 2-5s.
440 yards—H. P. Mosher, Jan 1, 1896. Time, 35 1-5s.
Indoors—P. Kearney, St. Nicholas Rink, N. Y., Mar. 30, 1911. Time, 44s.
600 yards— O. Rudd, Mar. 5, 1893. Time, 55¼s.
880 yards—J. Neilson, Feb. 1, 1896. Time, 1m. 20 2-5s.
1320 yards—J. S. Johnson, Feb. 26, 1894. Time, 2m. 13s.
Indoors—P. Kearney, St. Nicholas Rink, N. Y., Mar. 30, 1911. Time, 2m. 27 1-5s.
1 mile—J. Neilson, Feb. 2, 1895. Time, 2m. 36s.
1 mile (straightaway with wind)—Tim Donoghue, Feb. 1887. Time, 2m. 12 3-5s.
2 miles—O. Rudd. Jan. 25, 1895. Time, 5m. 42 3-5s.

Skating Records—continued.

4 miles—J. Neilson and A. Schiebe, Feb. 13, 1894. Time, 12m. ½s.

5 miles—O. Rudd, Feb. 20, 1896. Time, 14m. 24s.

10 miles—J. S. Johnson, Feb. 26, 1894. Time, 31m. 11 1-5s.

30 miles—J. F. Donoghue, Jan. 26, 1893. Time, 1h. 53m. 20s

40 miles—J. F. Donoghue, Jan. 26, 1893. Time, 2h. 34m. 46s.

50 miles—J. F. Donoghue, Jan. 26, 1893. Time, 3h. 15m. 59 2-5s.

60 miles—J. F. Donoghue, Jan. 26, 1893. Time, 4h. 7m. 3-5s.

70 miles—J. F. Donoghue, Jan. 26, 1893. Time, 4h. 55m. 15 3-5s.

80 miles—J. F. Donoghue, Jan. 26, 1893. Time, 5h. 41m. 55s.

90 miles—J. F. Donoghue, Jan. 26, 1893. Time, 6h. 25m 57 3-5s.

100 miles—J. F. Donoghue, Jan. 26, 1893. Time, 7h. 11m. 38 1-5s.

BEST METRE RECORDS.

500 metres (546.8 yards)—J. S. Johnson, Jan. 24, 1895. Time, 41 4-5s.

600 metres (656.17 yards)—Morris Wood, Feb. 13, 1904. Time, 59 3-5s.

1,000 metres (1,093.61 yards)—J. K. McCulloch, Feb. 10, 1897. Time, 1m. 47s.

1,500 metres (1,640.42 yards)—J. K. McCulloch, Feb. 6, 1897. Time, 2m. 40 4-5s.

5,000 metres (3 miles 188.06 yds.)—J. K. McCulloch, Feb. 10, 1897. Time, 9m. 25 2-5s.

INTERNATIONAL SKATING.

5,000 metres (3 miles, 188 6-10 yards)—Oelholm, Feb. 23. Time, 9m. 6 4-5s., Davos, Switzerland.

Swimming Records.

AMATEUR WORLD'S RECORDS.

25 yards—C. M. Daniels (A.), 11 3-5s..
50 yards—C. M. Daniels (A.) 25s.; A. Wickham (Aus.), 24 3-5s.
60 yards—C. M. Daniels (A.), 30s.
75 yards—C. M. Daniels (A.), 40 1-5s.
100 yards—C. M. Daniels (A.), 55 2-5s.; C. Healy (Aus.), 57s.
120 yards—C. M. Daniels (A.), 1m. 11 4-5s.
150 yards—C. M. Daniels (A.), 1m. 32 2-5s.
200 yards—B. Kieran (Aus.), 2m. 13 2-5s.
220 yards—B. Kieran (Aus.), 2m. 28 2-5s.
300 yards—B. Kieran (Aus.), 3m. 31 4-5s.
350 yards—B. Kieran (Aus.), 4m. 13 4-5s.
400 yards—B. Kieran (Aus.), 4m. 51 1.5s.
440 yards—B. Kieran (Aus.), 5m. 19s..
500 yards—B. Kieran (Aus.), 6m. 7 1-5s.
600 yards—B. Kieran (Aus.), 7m. 32 2-5s.
700 yards—B. Kieran (Aus.), 8m. 54 1-5s.
800 yards—B. Kieran (Aus.), 10m. 11 3-5s.
880 yards—B. Kieran (Aus.), 11m. 11 3-5s.
H. Taylor (E.), 11m. 25 2-5s.
900 yards—B. Kieran (Aus.), 11m. 35 2.5s.
1,000 yards—B. Kieran (Aus.), 12m. 52 2-5s.
D. Billington (E.), 13m. 34 4-5s.
1,100 yards—B. Kieran (Aus.), 14m. 22 1-5s.
1,200 yards—B Kieran (Aus.), 15m. 44s.
1,300 yards—B. Kieran (Aus.), 17m. 4 3-5s.
1,320 yards—W. Springfield (Aus.), 18m. 7 1-5s.
D. Billington (E.), 18m. 24s.
1,400 yards—B. Kieran (Aus.), 18m. 23 2-5s.
1,500 yards—B. Kieran (Aus.), 19m. 47 4-5s.
1,600 yards—B. Kieran (Aus.), 21m. 9 2-5s.
1,700 yards—B. Kieran (Aus.), 22m. 31 1-5s.

Swimming Records—continued.

1 mile—B. Kieran (Aus.), 23m. 16 4-5s.
2 miles—George Read (Aus.), 54m. 54s.
5 miles—James H. Reilly (Am.). 25m. 46 3-5s. 1911 J. Taylor (Eng.), 25m. 35 1-5s. 1911.

RECORDS OF WOMEN.

75 yards—Miss G. Smith (E.), 57 4-5s.
100 yards—Miss E. Golding (A.), 1m. 15s.
100 yards—Miss J. Fletcher (E.), 1m. 17s.
200 yards- Miss E. McKay (E.), 2m. 57s.
440 yards—Miss E. McKay (E.), 6m. 51s.
1 mile—Miss A. Kellerman (Aus.), 32m. 44s.

SWIMMING ON THE BACK.

40 yards, bath, 1 turn—27 2-5s., H. J. Handy, Chicago, Ill., Jan. 2, 1905.
50 yards, bath, 2 turns—35 3-5s., H. J. Handy, Chicago, Ill., March 4, 1905.
75 yards, bath, 2 turns—56 4-5s., C. A. Ruberl, New York, Feb. 22, 1906.
100 yards, bath 2 turns—1m. 16 4-5s.. C. A. Ruberl, Philadelphia, Pa., Nov. 21, 1905.
150 yards, bath, 5 turns—2m. 1-5s., A. M. Goessling, March 18, 1908.

MISCELLANEOUS EVENTS.

Breast stroke—200 yards, bath, 9 turns—2m. 45 2-5s., A. M. Goessling, March 18, 1908.
Relay Racing (4 men, each 50 yards)—200 yards, bath—1m. 48 1-5s., New York Athletic Club team (C. D. Trubenbach, L. S. Crane, T. E. Kitching, Jr., and C. M. Daniels), Feb. 21, 1906.
Relay racing (6 men, each 50 yards)—300 yards, bath—2m. 46 1-5s., New York A. C. team Daniels, L. B. Goodwin, Crane, Trubenbach and V. de P. Goodwin), New York City, Feb. 23, 1907.

MARTIN J. SHERIDAN.

Miscellaneous Events—continued.

Relay racing, 400 yards—4m. 13 3-5s., C. M. Daniels, C. D. Trubenbach, L. B. Goodwin and Geo. South, of New York A. C., March 27, 1908.

Plunging—1m. time limit—74ft., C. S. Brown, Mar. 21, 1908.

Swimming under water—106 yds. 2ft., bath, 4 turns —1m. 31 2-5s., E. P. Swatek, Chicago, Ill., Jan. 2. 1905.

AUTOMOBILE SPEEDWAY RECORDS.

Dis.	Car. H. P.	Driver.	Time.
1	Benz, 120	Burman	:26:12
2	Fiat, 120	Strang	1:21:51
5	Benz, 120	Oldfield	4:11:3
10	Fiat, 120	Strang	7:01:94
20	Fiat, 60	Robertson	15:31:80
50	Fiat, 60	Robertson	40:14:03
100	Fiat, 60	Robertson	1:22:35:35
150	Fiat, 60	Robertson	2.05:00:63
200	Buick, 30	Chevrolet	2:46:48:47
250	Buick, 30	Burman	4:38:57:4
1	Kilo-Benz, 120	Burman	:16:27
	EXHIBITION RECORDS, FLYING START.		
1	Fiat, 120	Strang	:67:7
2	Fiat, 120	Strang	1:21:51
	MOTOR CYCLE.		
100 miles		D. Evans	1:43:48

AUTOMOBILE.

OFFICAL RECORDS FOR 1911.

Straightaway Free-for-all Records Regardless of Class

Car	Driver	Distance.	M	S
Benz	Oldfield	1 kilo	17	04
Benz	Oldfield	1 mile	27	33
Benz	Oldfield	2 miles	55	87
Darracq	Hemery	5 miles	2	34
Benz	Bruce-Brown	10 miles	5	14 2-5
Fiat	Lancia	15 miles	10	00
De Dietrich	Fletcher	50 miles	38	51

SPEEDWAY RECORDS REGARDLESS OF CLASS.

Car	Driver	Distance.	M	S
Benz	Oldfield	½ mile	17	
Benz	Oldfield	1 mile	21	45
Benz	Oldfield	1 mile	35	63
Fiat	Bragg	2 miles	1 15	96
Fiat	De Palma	5 miles	3 15	62
Simplex	Robertson	10 miles	6 35	62

ONE MILE CIRCULAR DIRT TRACK RECORDS.

Car	Driver	Distance.	M	S
Fiat	De Palma	1 mile	48	92
Fiat	De Palma	2 miles	1 40	55
Fiat	De Palma	3 miles	2 30	55
Fiat	De Palma	4 miles	3 22	27
Fiat	De Palma	5 miles	4 11	90
Fiat	De Palma	10 miles	8 31	1-5

VANDERBILT CUP RACES.

Year	Winner	Car	Distance	H	M	S
1904	Heath	Panhard	284 4	5	26	45
1905	Hemery	Darracq	283	4	36	8
1906	Wagner	Darracq	297 1	4	50	10
1908	Robertson	Locomobile.	258 6	4	00	48
1909	Grant	Alco	278 8	4	25	42
1910	Grant	Alco	278 8	4	15	58
1911	Mulford	Lozier	202	3	01	00

Baseball.

LEAGUE PENNANT WINNERS.

YEAR.	CHAMPION CLUBS.	WON.	LOST.	PR. CT.
1894	Baltimore	89	39	.695
1895	Baltimore	87	43	.669
1896	Baltimore	90	39	.698
1897	Boston	93	39	.705
1898	Boston	102	47	.685
1899	Brooklyn	101	47	.682
1900	Brooklyn	82	54	.603
1901	Pittsburgh	89	49	.645
1902	Pittsburgh	103	36	.741
1903	Pittsburgh	91	49	.650
1904	New York	106	47	.693
1905	New York	105	48	.686
1906	Chicago	116	36	.763
1907	Chicago	107	45	.704
1908	Chicago	98	55	.643
1909	Pittsburgh	110	42	.724
1910	Chicago	104	50	.675
1911	New York	99	54	.647

AMERICAN LEAGUE PENNANT WINNERS

YEAR.	CHAMPIONS.	WON.	LOST.	PR. CT.
1901	Chicago	83	53	.610
1902	Athletics	83	53	.610
1903	Boston	91	47	.659
1904	Boston	95	59	.617
1905	Athletic	92	56	.621
1906	Chicago	93	58	.616
1907	Detroit	92	58	.613
1908	Detroit	90	63	.588
1909	Detroit	98	54	.645
1910	Athletics	102	48	.680
1911	Athletics	101	50	.660

TY COBB.

Baseball—continued.

STANDING OF THE CLUBS.

NATIONAL LEAGUE, 1911.

	W.	L.	Pc.
New York	99	54	.647
Chicago	92	62	.597
Pittsburgh	85	69	.552
Philadelphia	79	73	.520
St. Louis	75	74	.503
Cincinnati	70	83	.458
Brooklyn	64	86	.427
Boston	44	107	.291

AMERICAN LEAGUE, 1911.

Philadelphia	101	50	.660
Detroit	89	65	.578
Cleveland	80	73	.523
Chicago	77	74	.510
Boston	78	75	.510
New York,	76	76	.500
Washington	64	90	.416
St. Louis	45	107	.296

WORLD'S CHAMPIONSHIP SERIES 1911.

New York Nationals and Philadelphia Americans.

First Game—At New York, Oct. 14. New York, 2; Athletics, 1.
Batteries—Mathewson and Myers for N. Y., Bender and Thomas for Athletics.

Second Game—At Philadelphia, Oct. 16. Athletics; 3; New York, 1.
Batteries—Plank and Thomas for Athletics, Marquard, Crandall and Myers for N. Y.

Baseball—continued.

Third Game—At New York, Oct. 17. Athletics, 3: New York, 2.

Batteries—Coombs and Lapp for Athletics; Mathewson and Myers for New York.

Fourth Game—At Philadelphia Oct. 24. Athletics, 4; New York, 2.

Batteries—Bender and Thomas for Athletics; Mathewson, Wiltse and Myers for New York.

Fifth Game—At New York, Oct. 25. New York, 4; Athletics, 3.

Batteries—Marquard, Ames, Crandall and Myers for New York; Coombs, Plank and Lapp for Athletics.

Sixth Game—At Philadelphia, Oct. 26. Athletics, 13; New York, 2.

Batteries—Bender and Thomas for Athletics; Ames, Wiltse, Marquard, Myers and Wilson for New York.

ATTENDANCE AND RECEIPTS.

	Attendance.	Receipts.
New York, first game.....	38,281	$77,359.00
Philadelphia, second game..	26,286	42,962.50
New York, third game.....	37,216	75,593.00
Philadelphia, fourth game....	24,355	40,957.00
New York, fifth game.....	33,228	69,384.00
Philadelphia, sixth game....	20,485	36,109.00
Total.....	179,851	$342,364.50

HOYLE'S GAMES. The book with all the Card Rules. Published by Richard K. Fox, New York City. Fifteen 2c. stamps.

Baseball—continued.

PREVIOUS SERIES FOR THE WORLD'S CHAMPIONSHIP.

1884.....Providence
1885.....Chicago
1886.....Chicago
1887.....Detroit
1888.....New York
1889.....New York
1890.....Brooklyn
1903.....Boston
1905.....New York
1906...Chicago Amer.
1907.....Chicago
1908.....Chicago
1909.....Pittsburgh
1910.....Athletics
1911.....Athletics

AMERICAN AMATEUR SWIMMING RECORDS.

By C. M. Daniels, N. Y. A. C.

DISTANCE	TURNS	TIME M.S.	DATE
25 yards		11 3-5	Dec. 1, 1906
50 yards		25 4-5	July 23, 1907
80 yards	2	43	Mar. 31. 1900
100 yards	3	55 2-5	Sept. 7, 1908
110 yards		1:08 1-5	July 20, 1907
120 yards	3	1:11 4-5	Sept. 5, 1977
120 yards	4	1:12 2-5	Mar. 13, 1907
150 yards	5	1:34 2-5	Mar. 13, 1907
150 yards		1:33	Sept. 10, 1907
200 yards	7	2:15 1-5	Jan. 12, 1907
220 yards	8	2:32 3-5	Mar. 16, 1907
250 yards	9	2:58 2-5	Feb 23, 1907
300 yards	11	3:38	Feb. 23, 1907
350 yards	13	4:18 4-5	Feb. 23, 1907
400 yards	15	4:59 3-5	Feb 23, 1907
440 yards	17	5:31 2-5	Feb. 23, 1907

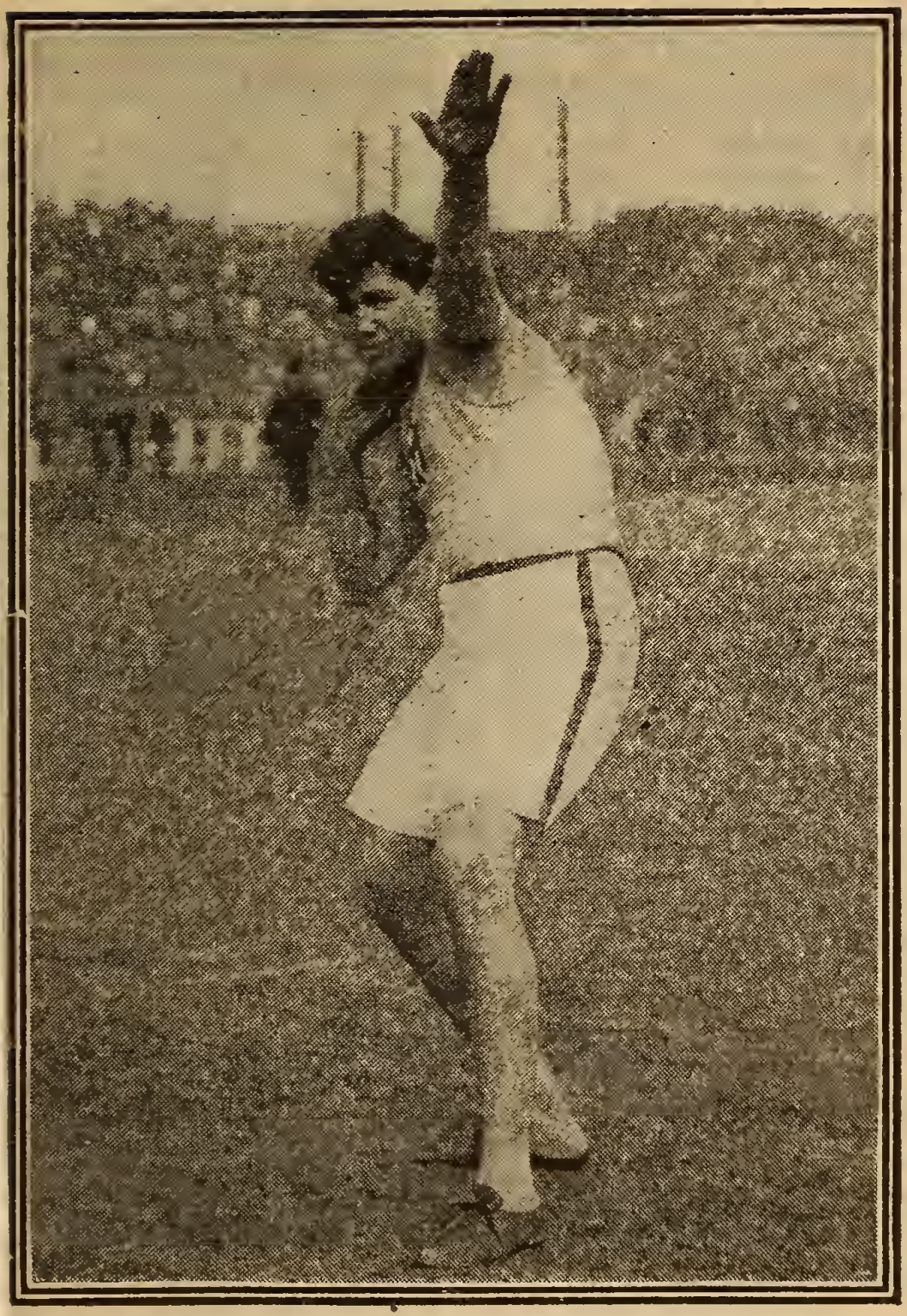

RALPH ROSE.

Swimming—continued.

450 yards	17	5:40 2-5	Feb. 23, 1907
500 yards	19	6:21 2-5	Feb. 23, 1907
550 yards	21	7:03 2-5	Feb. 23, 1907
600 yards	23	7:46 1-5	Feb. 23, 1907
650 yards	25	8:29	Feb. 23, 1907
660 yards	32	8:38 4-5	Feb. 23, 1907
700 yards	27	9:11 3-5	Feb. 23, 1907
750 yards	29	9:55 1-5	Feb. 23, 1907
800 yards	31	10:37 4-5	Feb. 23, 1907
850 yards	33	11:20 4-5	Feb. 23, 1907
880 yards	35	11:44 4-5	Feb. 23, 1907
900 yards	35	12:03	Feb. 23, 1907
950 yards	37	12:45 2-5	Feb. 23, 1907
1000 yards	49	13:20 3-5	Feb. 25, 1907
1100 yards	54	14:43	Feb. 25, 1907
1200 yards	59	16:05 4-5	Feb. 25, 1907
1300 yards	64	17:30	Feb. 25, 1907
1320 yards	65	17:45 4-5	Feb. 25, 1907
1500 yards	74	20:14	Feb. 25, 1907
1540 yards	76	20:47 1-5	Feb. 25, 1907
1600 yards	79	21:36 4-5	Feb. 25, 1907
1700 yards	84	22:57	Feb. 25, 1907
1 mile	87	23:40 3-5	Feb. 25, 1907

OPEN WATER.

100 yards, straightaway—1m., C. M. Daniels, St. Louis, Sept. 13, 1906.

700 yards, 1 turn across river—2m. 26 2-5s., C. M. Daniels, Lafayette, Pa., Aug. 17, 1906.

770 yards, 1 turn—2m. 40 3-5s., C. M. Daniels, Travers Island, N. Y., Sept. 19, 1908.

440 yards, 3 turns, salt water—5m. 54 1-5s., C. M. Daniels, Travers Island, N. Y., Sept. 19, 1908.

INTERCOLLEGIATE FOOTBALL CHAMPIONS.

1882	Yale	1897	Yale
1883	Yale	1898	Princeton
1884	Yale	1899	Princeton
1885	Princeton	1900	Yale
1886	Princeton	1901	Harvard
1887	Yale	1902	Yale
1888	Yale	1903	Princeton
1889	Princeton	1904	Yale
1890	Yale	1905	Yale
1891	Yale	1906	Yale
1892	Yale	1907	Yale
1893	Princeton	1908	Yale
1894	Yale	1909	Yale
1895	Yale	1910	Yale
1896	Princeton	1911	Princeton

EVOLUTION OF THE TWO-MINUTE TROTTER.

Flora Temple, Kalamazoo, Mich., Oct. 13, 1859—2 : 19¾.

Dexter: Buffalo, N. Y., Aug. 14, 1867—2 : 17¼

Goldsmith Maid, Milwaukee, Wis., Sept, 6, 1871—2 : 17.

Goldsmith Maid, Mystic Park, Boston, Mass., June 9, 1872—2 : 16¾.

Evolution of Trotter—continued.

Goldsmith Maid, East Saginaw, Mich., July 16, 1874—2 : 16.

Goldsmith Maid, Buffalo, N. Y., Aug. 7, 1874—2 : 15½.

Goldsmith Maid, Rochester, N. Y., Aug. 12, 1874—2 : 14¾.

Goldsmith Maid, Mystic Park, Boston, Mass., Sept. 2, 1874—2 : 14.

Rarus, Buffalo, N. Y., Aug. 3, 1878—2 : 13¼.

St. Julien, Oakland, Cal., Oct. 25, 1879—2 : 12¾.

St. Julien and Maud S., Rochester, N. Y., Aug. 12, 1880—2 : 11¾.

St. Julien, Hartford, Conn., Aug. 27, 1880—2 : 11¼.
Maud S., Chicago, Ill., Sept. 18, 1880—2 : 10¾.
Maud S., Pittsburg, Pa., July 13 1881—2 . 10½.
Maud S., Rochester, N. Y., Aug. 11, 1881—2 : 10¼.
Jay-eye-see, Providence, R. I., Aug. 1, 1884—2 : 10.
Maud S., Cleveland, O., Aug. 2, 1884—2 : 9¾.
Maud S., Lexington. Ky , Nov. 11, 1884—2 : 9¼.
Maud S., Glenville, O., July 30, 1885—2 : 8¾.
Sunol, Stockton, Cal., Oct. 20, 1891—2 : 8¼.
Nancy Hanks, Chicago, Ill., Aug. 17, 1892—2 : 7¼.
Nancy Hanks, Iowa, Aug. 31, 1892—2 : 5¼.
Alix, Indianapolis, Ind., Sept. 6, 1894—2 : 4¾.
Alix, Terre Haute, Ind., Sept. 12, 1894—2 : 4.
Nancy Hanks, Terre Haute, Ind., Sept. 28, 1892—2 : 4.

The Abbot, Terre Haute, Ind., Sept. 25, 1900—2 . 3¼.
Cresceus, Columbus, O., Aug. 1, 1901—2 : 2¼.
Lou Dillon, Readville, Mass., Aug. 24. 1903—2 : 0.
Cresceus, Wichita, Kan., Oct. 19, 1903—1 : 59¾.
Lou Dillon, Memphis, Tenn., Oct. 24, 1903—1 : 58½

EVOLUTION OF THE TWO-MINUTE PACER.

Directly (2 yrs.), Galesburg, Ill., Sept. 20, 1894—2 : 7¾.
Mascot, Terre Haute, Ind., Sept. 29, 1892—2 : 4.
(The above record was made in a race.)
Robert J., Terre Haute, Ind., Sept. 14, 1894—2 . 1½.
John R. Gentry, Glens Falls, N. Y., Sept. 10, 1896—2 : 1½.
John R. Gentry, Rigby Park, Portland, Me., Sept 24, 1896—2 : 0½.
Star Pointer, Readville, Mass., Aug. 28, 1897—1 : 59½.
Dan Patch, Memphis, Tenn., Nov. 11, 1905 (without a wind shield, ¼-mile, 0 : 30 ; ½-mile, 0 : 59: ¾-mile, 1 : 28) 1 : 58.
Prince Alert, Yonkers, N. Y., Sept. 23, 1903—1 : 57.
Dan Patch. Memphis, Tenn., Oct, 26, 1904—1 : 56.
Dan Patch, Lexington, N. Y., Oct. 7, 1905 (¼-mile, 0 : 29½ ; ½-mile, 0: 57½ : ¾-mile, 1 : 26¼) — 1 : 55¼.
Dan Patch, St. Paul, Minn., Sept. 8, 1906 (¼-mile, 0 : 28¼ : ½-mile, 0 : 57 ; ¾-mile, 1 : 26¼)— 1 : 55.

PRINCIPAL TURF EVENTS.

BROOKLYN HANDICAP—1¼ Miles. Run at Gravesend, L. I.

1896—Sir Walter, 8 starters, 2.08½, $7,750.
1897—Howard Mann, 11 starters, 2.09¾, $7,750.
1898—Ornament, 8 starters, 2.10, $7,800.
1899—Banastar, 16 starters. 2.06 1-5, $7,800.
1900—Kinley Mac, 9 starters; 2.10, $7,800.

Principal Turf Events—continued.

1901—Conroy, 9 starters, 2.09, $7,800.
1902—Reina, 14 starters, 2.07, $7,800.
1903—Irish Lad, 12 starters, 2.05 2-5, $14,950.
1904—The Picket, 16 starters, 2.06 3-5, $15,800.
1905—Delhi, 11 starters, 2.06 2-5, $20,000.
1906—Tokalon, 14 starters, 2.05 3-5, $20,000.
1907—Superman, 11 starters, 2.09, $15.800.
1908—Celt, 8 starters, 2:04 1-5, $19,750.
1909—King James, 6 starters, 2:04, $3,850.
1910—Fitzherbert, 6 starters, 2:05 3-5, $6,000.
1911—Not run.

SUBURBAN, FOR ALL AGES—1¼ Miles. Run at Sheepshead Bay, L. I.

1898—Tillo, 11 starters, 2.08 1-5, $6,800.
1899—Imp, 13 starters, 2.08 2-5, $6,800.
1900—Kinley Mac, 10 starters, 2.06 4-5, $6,800.
1901—Alcedo, 11 starters, 2.09 3-5, $7,800.
1904—Hermis, 6 starters, 2.05, $17,000.
1905—Beldame, 11 starters 2.05 3-5, $17,000.
1906—Go Between, 12 starters, 2.05 1-5, $20,000.
1907—Nealon, 16 starters, 2.06 2-5, $21,000.
1908—Ballot, 12 starters, 2:03, $19,750.
1909—Fitz Herbert, 6 starters, 2:03 2-5, $3.850.
1910—Olambala—6 starters, 2:04 2-5, $6,000.
1911—Not run.

FUTURITY, FOR TWO-YEAR-OLDS—Six furlongs on Futurity Course. Run at Sheepshead Bay, L. I.

1896—Ogden, 10 starters, 1.10, $43,790.
1897—L'Alouette, 18 starters, 1.11, $34,290.
1898—Martimas, 23 starters, 1.12 2-5, $36,310.
1899—Charcornac, 20 starters, 1.10 2-5, $30,630.
1900—Ballyhoo Bey, 12 starters, 1.10, $33,580.
1901—Yankee, 19 starters, 1.09 1-5, $36,850.
1902—Savable, 24 starters, 1.14. $44,550.
1903—Hamburg Belle, 18 starters, 1.13, $35,940.
1904—Artful, 16 starters, 1.11 4-5, $43,540.

Principal Turf Events—continued.

1905—Ormondale, 17 starters, 1.11 4-5, $36,300.
1906—Electioneer, 15 starters, 1.13 3-5, $37,270.
1907—Colin, 8 starters, 1.11 1-5, $33,075.
1908—Maskette, 9 starters. 1:11 1-5, $25.100.
1909—Sweep, 10 starters, 1:11 4-5, $24,270.
1910—Novelty, 12 starters, 1:12 1-5, $25,360. Run at Saratoga, N. Y.
1911—Not run.

METROPOLITAN HANDICAP—Previous to 1807 1⅛ miles, subsequently 1 mile. Run at Morris Park, N. Y. and Belmont Park, N. Y.
1891—Tristan, 1.51½.
1892—Pessara, 1.54.
1893—Charade, 1 52¾.
1894—Ramapo, 1.52½.
1895—No spring meeting.
1896—Counter Tenor, 1.53.
1897—Voter, 1.40½.
1898—Bowling Brook, 1.44.
1899—Filigrane, 1.39¾.
1900—Ethelbert, 1.41½.
1901—Banastar, 1.42.
1902—Arsenal, 1.42.
1903—Gunfire, 1.38½.
1904—Irish Lad, 1.40.
1905—Dead heat, Sysonby and Race King, 1.41 3-5.
1906—Grapple, 1.39.
1907—Glorifier, 1.40 4-5.
1908—Jack Atkin, 13 starters, 1:38 3-5, $9,620.
1909—King James, 11 starters, 1:40, $3,875.
1910—Fashion Plate, 8 starters, 1;39¼, $3,400.
1911—Not run.

BRIGHTON HANDICAP—1¼ miles. Run at Brighton Beach, N. Y.
1898—Ornament, 2.07¾, $2,490.

Principal Turf Events—continued.

1899—Imp, 2.05 2-5, $8,470.
1900—Jack Point, 2.04 3-5. $9,945.
1901—Toddy, 2.07 1-5, $8,460.
1902—Gold Heels, 2.03 4-5, $8,045.
1903—Waterboy, 2.03 1-5, $8,000.
1904—Broomstick, 2 02 4-5, $21,750.
1905—Artful, 2.04 4-5, $21.750.
1906—Ram's Horn, 2.03 3-5, $19,750.
1907—Peter Pan, 2.03 2-5.
1908—Not run.
1909—Not run.
1910—Not run,
1911—Not run.

WINNERS OF THE ENGLISH DERBY.

1877. Silvio (Archer).
1878 Sefton (Constable).
1879. Sir Bevis (Fordham).
1880. Ben d'Or (Archer).
1881. Iroquois (Archer).
1882. Shotover (T. Can'on).
1883. St. Blaise (Wood).
* 84. St. Gatien (Wood.
* 84. Harvester (S. Lo'tes).
1885. Melton (Archer).
1886. Ormond (Archer).
1887. M. Hampton (Watts).
1888 Ayrshire (F. Barrett).
1889. Donovan (T. Loates).
1890. Sainfoin (Watts).
1891. Common (G. Barrett).
1892. Sir Hugo (Allsopp).
1893. Isinglass (T. Loates).
1894. Ladas (Watts).
1895. Sir Visto (S. Loates).
1896. Persimmon (Watts).
1897. Galtee More (Wood).
1898. Jeddah (Madden).
1899. Flying Fox (M. Ca'n).
1900. Diamond Jubilee
1901. Volodyovski (L. R'ff. (H. Jones).
1902. Ard. Patrick, (J. H. Martin).
1903. Rocksand (Maher).
1904. St. Amant.
1905. Cicero (D. Maher)
1906. Spearmint (D. Maher)
1907. Orby (J. Reiff).
1908. Signonetta (Bullock).
1909. Minoru (H. Jones.)
1910. Lemberg (Dillon).
1911. Sunstar (Stern).

* Dead heat.

Pugilistic Records.

Corrected and Revised up to December 1, 1911.

KEY TO ABBREVIATIONS.

K—Knocked out opponent. **K by**—Knocked out by opponent. **W**—Won. **L**—Lost. **W-F**—Won on foul. **L-F**—Lost on foul. **No dc**—No decision given. **D**—Draw. **Exb**—Exhibition.

JIM JEFFRIES.

Born, April 15, 1875, Carroll, O. Height, 6 ft. 1½ in.

1897: Knockout—T. Van Buskirk, 2 rds. Dick Baker, 9 rds. Draw—Gus Ruhlin, 20 rds. Joe Choynski, 20 rds.

1898: Won—Joe Goddard, 4 rds. Peter Jackson, 3 rds. Pete Everett, 3 rds. Tom Sharkey, 20 rds. Bob Armstrong, 10 rds.

1899: Knockout—Bob Fitzsimmons, 11 rds. Won—Tom Sharkey, 25 rds.

1900: Knockout—Jack Finnegan, 1 rd. Jim Corbett, 23 rds.

			Rds.
1901			
Sept 17—Hank Griffin.....	W	Los Angeles.	4
Sept. 24—Joe Kennedy.....	K	Los Angeles.	2
Nov. 15—Gus Ruhlin.....	W	San Fran.....	5
1902			
July 25—Bob Fitzsimmons	K	San Fran.....	8
Dec. 10—Jack Munroe....	L	Butte.....	4
1903			
Aug. 14—Jim Corbett.....	K	San Fran.....	10
1904			
Aug. 26—Jack Munroe.....	W	San Fran....	2
1910			
July 4—Jack Johnson.....	K by	Reno, Nev....	15

JOHN L. SULLIVAN.

Born Oct. 15, 1858, Boston, Mass. Height 5 ft. 10½ in. Heavyweight. Color, white.

1880: Knockout—George Rooke, 2 rds. J. Donaldson, 10 rds. Exhibition—Joe Goss, 3 rds.

1881: Won—Steve Taylor, 2 rds. John Flood, 8 rds. Knockout—Fred Crossley, 1 rd. James Dalton, 4 rds. Jack Burns, 2 rds.

1882: Won—Paddy Ryan, 9 rds. John McDermott, 3 rds. Knockout—Jimmy Elliott, 3 rds. Exhibition—Tug Collins, 4 rds. Joe Coburn.

1883: Won—Charlie Mitchell, 3 rds. Herbert A. Slade, 3 rds.

1884: Won—Fred Robinson, 3 rds. Geo. M. Robinson, 4 rds. Enos Phillips, 4 rds. John M Laflin, 3 rds. Alf Greenfield, 2 rds. Knockout—Al Marx, 1 rd. Dan Henry, 1 rd. William Fleming, 1 rd.

1885: Won—Alf Greenfield, 4 rds. Jack Burke, 5 rds. Dom. McCaffrey, 6 rds. Police Interfered—Paddy Ryan.

			Rds.
1886			
Sept. 18—Frank Herald.....	W	Alleghany...	2
Nov. 13—Paddy Ryan.....	K	San Fran .	3
Dec. 28—Duncan M'Donald	D	Denver, Col..	4
1887			
Jan. 18—Patsy Cardiff.....	D	Minneapolis.	6
1888			
Mar. 10—Charley Mitchell.	D	Chantilly, Fr..	39
1889			
July 8—Jáke Kilrain	W	Richburg....	75
1892			
Sept. 7—Jim Corbett.....	L	New Orleans.	21
1896			
Aug. 31—Tom Sharkey....	No dc	New York..	3

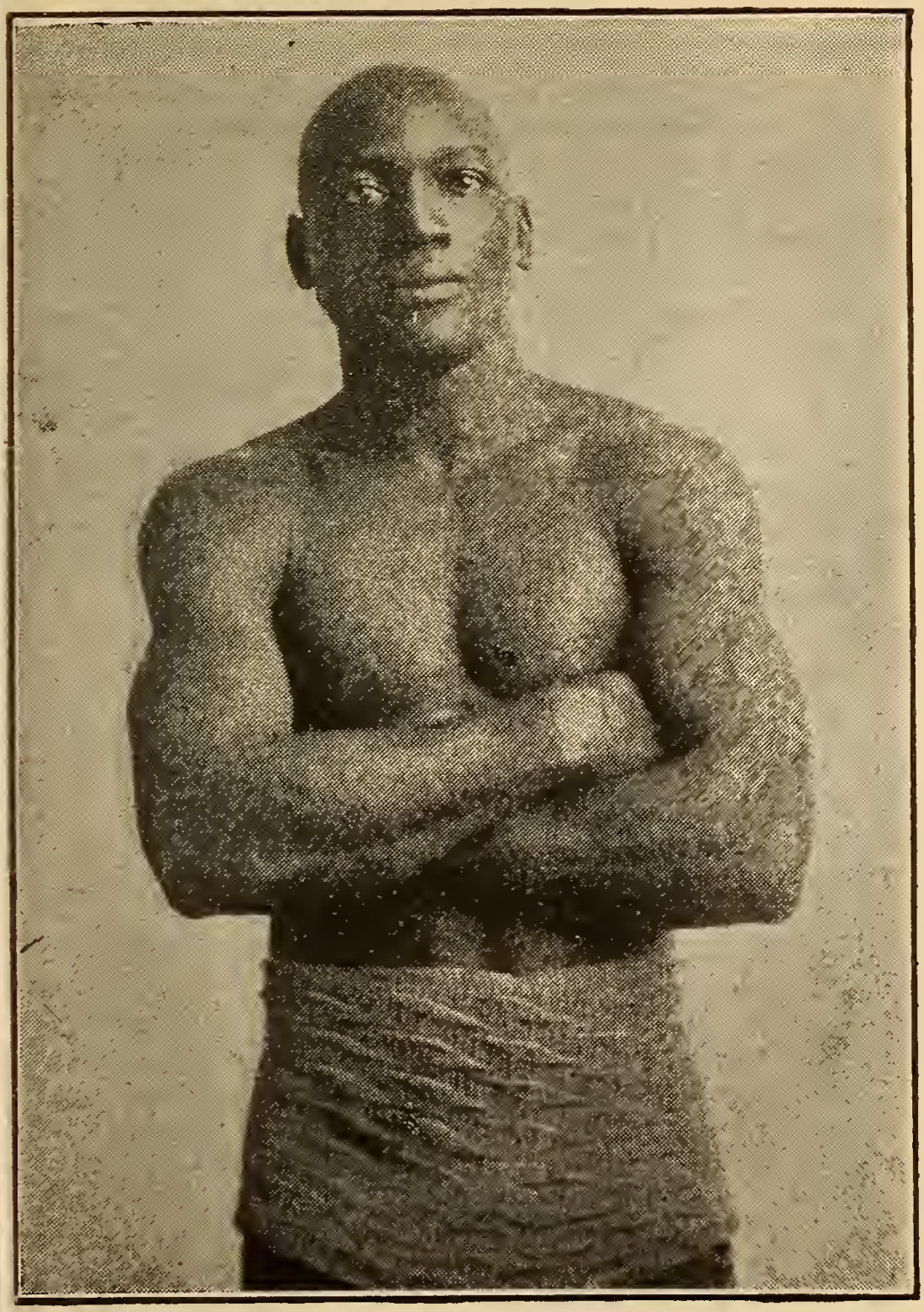

CHAMPION JACK JOHNSON.

ROBERT FITZSIMMONS.

Born June 4, 1862, Elston, Cornwall, Eng.

1891: Won—Black Pearl, 4 rds. Knockout—Jack Dempsey, 13 rds. Abe Congle, 2 rds.

1892: Won—Peter Maher, 12 rds. Knockout—James Farrell, 2 rds. Joe Godfrey, 1 rd. Jerry Slattery, 2 rds. Millard Zender, 1 rd.

1893: Won—Jack Hickey, 3 rds. Knockout—Jim Hall, 4 rds. Phil Mavo, 2 rds. Warner, 1 rd.

1894: Knockout—Frank Kellar, 2 rds. Dan Creedon, 2 rds. Draw—Joe Choynski, 5 rds.

1896: Knockout—Peter Maher, 1 rd. No decision—Peter Maher, 3 rds. Lost-Foul—Tom Sharkey, 8 rds.

1897: Won—James J. Corbett, 14 rds.

1899: Knockout—Jeff Thorne, 1 rd.
Knocked out by—Jim Jeffries, 11 rds.

			Rds.
1900			
Mar. 27—Jim Daly.....	W	Philadelphia	1
Apr. 30—Ed. Dunkhorst....	K	Brooklyn....	2
Aug. 10—Gus Ruhlin	K	New York...	6
Aug. 24—Tom Sharkey	K	Coney Island	2
1902			
July 25—Jim Jeffries.....	K by	San Fran....	8
1903			
Sept. 30—Con Coughlin.....	K	Philadelphia	1
Oct. 14—Joe Grim.....	No dc	Philadelphia	6
Nov. 25—George Gardiner.	W	San Fran....	20
1904			
July 23—Phil Jack O'Brien.	No dc	Philadelphia.	6
1905			
Dec. 20—Phil Jack O'Brien.	L	San Fran....	13
1907			
July 17—Jack Johnson....	L	Philadelphia	2
1909			
Dec. 27—Bill Lang.....	K by	Australia....	12

JAMES J. CORBETT.

Born Sept. 1, 1866, San Francisco, Cal. Height, 6 ft. 1 in. Heavyweight. Color, white.

1886: Knockout—Billy Welch, 1 rd. Lost—Billy Welch, 4 rds.

1887: Draw—Jack Burke, 8 rds.

1888: Draw—Frank Glover, 3 rds.

1889: Won—Joe Choynski, 4 rds. Knockout—Joe Choynski, 27 rds. Draw—Dave Campbell, 10 rds. Police interfered—Joe Choynski, 4 rds.

1890: Won—Jake Kilrain, 6 rds. Dom. McCaffrey, 4 rds. Exhibition—Mike Donovan, 3 rds.

1891: Won—Ed. Kinney, 4 rds. Draw—Peter Jackson, 61 rds. Exhibition—John L. Sullivan, 4 rds. Jim Hall, 4 rds.

1892: Won—Bill Spillings, 1 rd. Bob Caffrey, 1 rd. John L. Sullivan, 21 rds. No decision—Joe Lannon.

1894: Knockout—Charlie Mitchell, 3 rds. Peter Courtney, 6 rds.

1896: Draw—Thomas Sharkey, 4 rds.

			Rds.
1897			
Mar. 17—Bob Fitzsimmons.	L	Carson	14
1898			
Nov. 22—Tom Sharkey....	L-F	New York....	9
1900			
May 11—Jim Jeffries	K by	Coney Island	23
Aug. 30—Kid McCoy.....	K	New York....	5
1903			
Aug. 14—Jim Jeffries.....	K by	San Fran....	10

SUBSCRIBE to the only Sporting Weekly worth the name, **The Police Gazette**, per year **$4**

TOMMY BURNS.

(NOAH BRUSSO.)

Born, June 17, 1881, Hanover, Ontario. Height, 5 ft. 7 in.

1900: Knockout—Fred Thornton, twice, 5 rds.

1901: Knockout—Billy Walsh, 5 rds. Archie Steele, 2 rds. Ed Sholtreau, 1 rd. Billy Walsh, 6 rds. Dick Smith, 9 rds. Reddy Phillips, 9 rds. Jack O'Donnell, 8 rds. Won—Dick Smith, 10 rds. Tom McCune, 10 rds. Lost—Mike Schreck, 10 rds.

1903: Knockout—Dick Smith, 2 rds. Harry Peppers, 2 rds. Tom McCune, 7 rds. Jimmy Duggan, 9 rds. Jack Hammond, 3 rds. Jack Butler, 2 rds. Jack O'Donnell, 11 rds. Ben O'Grady, 3 rds. George Shrosbree, 5 rds. Won—Jim O'Brien, 10 rds. Billy Moore, 10 rds. Draw—Reddy Phillips, 3 rds.

1904: Knockout—Joe Wardinski, 1 rd. Cyclone Kelly, 4 rds. Indian Joe, 6 rds. Won—Tony Caponi, 6 rds. Draw—Mike Schreck, 6 rds. Tony Caponi, 6 rds. Billy Woods, 15 rds. Lost—Jack O'Brien, 6 rds.

			Rds.
1905			
Mar. 7—Jack Sullivan.....	D	Spokane.....	20
May 3—Dave Barry.....	W	Tacoma.....	20
June 7—Hugo Kelly.....	D	Detroit.....	10
July 28—Hugo Kelly.....	D	Los Angeles.	20
Aug. 31—Dave Barry.....	K	San Fran....	20
Oct. 17—Jack Sullivan.....	L	Los Angeles,	20
1906			
Feb. 23—Marvin Hart.....	W	Los Angeles.	20
Mar. 28—Jim O'Brien.....	K	San Diego...	1
Mar. 28—Jim Walker.....	K	San Diego...	1
Oct. 2—Jim Flynn.....	K	Los Angeles.	15
Nov. 28—Phil. Jack O'Brien	D	Los Angeles	20
1907			
Jan. 10—Joe Grim.....	No dc	Philadelphia	3

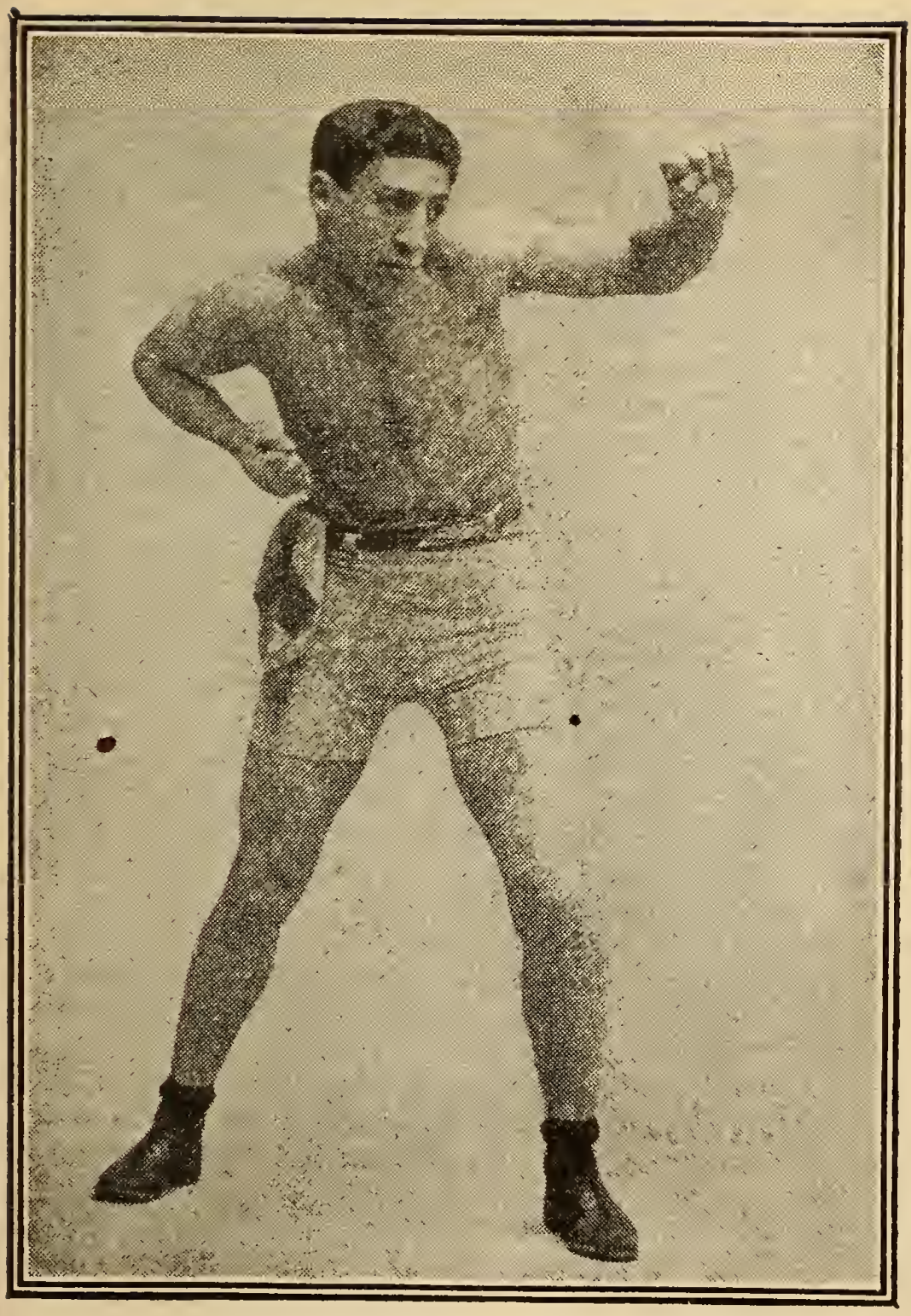

ABE ATTELL.

1907	Tommy Burns—continued.			Rds.
May	8—Jack O'Brien.....	W	Los Angeles	20
July	4—Bill Squires.....	K	San Fran....	1
Dec.	2—Gunner Moir.....	K	London	10
1908				
Feb.	10—Jack Palmer.....	K	London	4
Mar.	17—Jem Roche.....	K	Ireland.....	1
Apr.	18—Jewey Smith.....	K	France	5
June	13—Bill Squires.....	K	France	8
Aug.	24—Bill Squires.....	K	Australia....	13
Sept.	2—Bill Lang.....	K	Australia ...	6
Dec.	26—Jack Johnson....	L	Australia....	14
1910				
Apr.	11—Bill Lang.....	W	Australia....	20

JACK JOHNSON.

Born Mar. 31, 1878, Galveston, Tex Height, 6 ft. ¼ in. Weight, 195 lbs. Color, black.

1901: Knockout—Horace Miles, 3 rds. Won—John Lee, 15 rds. Charley Brooks, 2 rds. Jack McCormick, 7 rds. Jack McCormick, 7 rds. Draw—Klondyke, 20 rds. Knocked out by—Joe Choynski, Galveston, Texas, Feb. 25, 3 rds.

1902: Knockout—Dan Murphy, 10 rds. Ed Johnson, 4 rds. Joe Kennedy, 4 rds. Joe Kennedy, 4 rds. Jack Jeffries, 5 rds. Klondyke, 13 rds. Won—Bob White, 15 rds. Jim Scanlan, 17 rds. Pete Everett, 20 rds. Frank Childs, 12 rds. Geo. Gardiner, 20 rds. Fred Russell, 6 rds. Draw—Frank Childs, 6 rds. Hank Griffen, 15 rds Hank Griffen, 20 rds. Billy Stift, 10 rds.

1903				Rds.
Feb.	5—Denver E. Martin.	W	Los Angeles.	20
Feb.	27—Sam McVey.....	W	Los Angeles.	20
Apr.	16—Sandy Ferguson..	W	Boston.....	10
May	11—Joe Butler.....	K	Philadelphia.	3

1903	Jack Johnson—continued.			Rds.
July 31	—Sandy Ferguson..	No dc	Philadelphia.	6
Oct. 27	—Sam McVey.....	W	Los Angeles.	20
Dec. 11	—Sandy Ferguson..	W	Colma.....	20
1904				
Feb. 15	—Black Bill.....	No dc	Philadelphia.	6
Apr. 22	—Sam McVey.....	K	San Fran....	20
June 2	—Frank Childs.....	W	Chicago.....	6
Oct. 18	—Ed Martin.....	K	Los Angeles.	2
1905				
Mar. 28	—Marvin Hart.....	L	San Fran....	20
Apr. 25	—Jim Jeffords.....	K	Philadelphia.	4
May 2	—Black Bill.....	W	Philadelphia.	4
May 9	—Joe Jeannette....	No dc	Philadelphia.	3
May 9	—Walter Johnson..	K	Philadelphia.	3
June 26	—Jack Munroe.....	No dc	Philadelphia.	6
July 13	—Morris Harris....	K	Philadelphia.	1
July 13	—Black Bill.....	No dc	Philadelphia.	3
July 18	—Sandy Ferguson..	W-F	Chelsea.....	6
July 24	—Joe Grim.....	No dc	Philadelphia.	6
Nov. 25	—Joe Jeannette.....	L-F	Philadelphia.	2
Dec. 1	—Yg. Peter Jackson.	D	Baltimore....	12
Dec. 2	—Joe Jeannette.....	No dc	Philadelphia.	6
1906				
Mar. 14	—Joe Jeannette.....	W	Baltimore ...	15
Apr. 26	—Sam. Langford...	W	Chelsea	15
June 18	—Charley Haghey.	K	Gloucester ..	1
Sept. 3	—Billy Dunning....	D	Millinocket .	10
Sept. 20	—Joe Jeannette.....	No dc	Philadelphia	6
Nov. 8	—Jim Jeffords	No dc	Philadelphia	6
Nov. 26	—Joe Jeannette.....	D	Portland.....	10
1907				
Feb. 19	—Peter Felix.....	K	Sidney, Aus.	1
Mar. 4	—J. Lang.....	K	Melbourne...	9
July 17	—Bob Fitzsimmons.	W	Philadelphia	2
Aug. 28	—Charley Cutler...	K	Reading	1
Sept. 12	—Sailor Burke.....	No dc	Bridgeport..	6

1907	Jack Johnson—continued.			Rds.
Nov. 2	Jim Flynn.....	K	Colma.....	11
1908				
July 31	Ben Taylor.....	K	England.....	8
Dec. 26	Tommy Burns...	W	Australia....	14
1909				
May 19	Jack O'Brien.....	No dc	Philadelphia	6
June 30	Tony Ross.....	No dc	Pittsburg....	6
Sept. 9	Al Kauffman.....	No dc	San Fran....	10
Oct. 16	Stanley Ketchell..	K	Colma.....	12
1910.				
July 4	Jim Jeffries.....	K	Reno, Nev..	15

CLUB SWINGING by the Champions of the World. A Neat and Useful Exercise. 35 illustrations. Six 2-cent Stamps.

AL KAUFFMAN.

Born Jan. 6, 1886, San Francisco. Height, 6 ft. 1 in. Heavyweight. Color, white.

1905: Knockout—Harry Foley 1 rd. Knocked out by—Phil. Jack O'Brien, 17 rds. Won—Charles Willard, 1 rd.

1906: Knockout—Fred Bradley, 5 rds. Won—Dave Barry, 15 rds. Sam Berger. 10 rds. George Gardiner, 14 rds.

1907: Won—Mike Schreck, 7 rds. Dave Barry, 3 rds. Jack Sullivan, 25 rds.

1908				
May 12	Joe Grim.....	W	Oakland.....	6
July 24	Battling Johnson.	W	Los Angeles.	7
Aug. 25	Jim Flynn.....	K	Los Angeles.	9
Oct. 9	Fred Bradley	K	New York...	4
Nov. 10	Terry Mustaine..	K	Vernon.....	14
Dec. 30	Jim Barry.....	W	Vernon.....	39

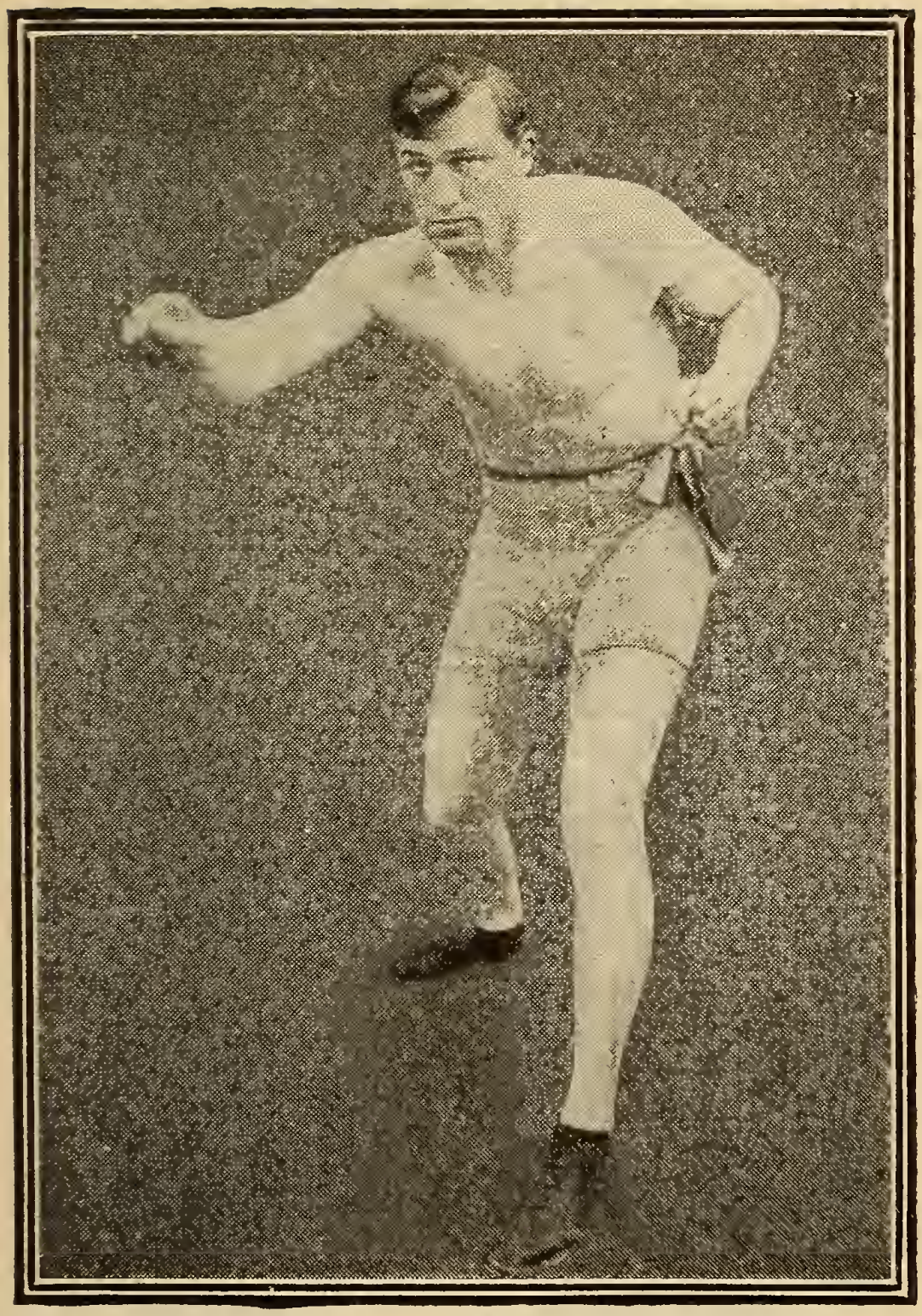

JIM FLYNN.

1909 Al Kauffman—continued.		Rds.
Apr. 13—Tony Ross	No dc New York...	10
Sept. 9—Jack Johnson....	No dc San Fran....	10
1910.		
Jan. 19—Jack O'Brien. ..	No dc Philadelphia	6
Apr. 21—Jack O'Brien.....	No dc Pittsburg ...	6
Sept. 5—Bill Lang.....	No dc Philadelphia	6
Sept. 26—Al Kubiak.....	No dc Baltimore...	6
Oct. 8—Tony Ross.....	No dc Philadelphia	6
1911		
May 5—Jim Flynn.....	K by Kansas City.	10

PACKEY M'FARLAND.

(PATRICK M'FARLAND.)

Born Nov. 1, 1888, Chicago, Ill. Lightweight.

1904: Knockout—Pete West, 2 rounds. Kid Wallace, 2 rds. Johnny West, 4 rds. Kid Harris, 5 rds. Shorty Lang, 1 rd. Young Black, 4 rds.

1905: Knockout—Jack Walker, 4 rds. Jack Meyers 3 rds. Jack Carr, 3 rds. Kid Greenburg, 5 rds. Jim Sweeney, 3 rds. Eddie Connelly, 2 rds. Jack Cramer, 4 rds. Hughey Gates, 4 rds. Won —Kid Siefort, 6 rds. Bobby Ferris, 6 rds. Orvil Thorne, 6 rds. Jimmy Murray, 6 rds.

1906: Knockout—Eddie Presten, 3 rds. Eddie West, 2 rds. Kid Isso, 2 rds. Kid Ebbert, 3 rds. Jimmy Ross, 3 rds. Kid Brewer, 3 rds. Ike Nelson, 4 rds. Eddie Linden, 2 rds. Tommy Moore, 2 rds. Jack Harding, 4 rds. Billy Finucane, 5 rds. Fred Gilmore, 3 rds. Young Morris, 2 rds. Jack Fox, 4 rds. Won—Nathan Frazen, 6 rds.

1907			
Feb. 20—Steve Kinney,....	K	Davenport ..	9
Mar. 2—Jimmy Freslin....	K	Chicago.....	2

1907 Packey McFarland—continued.			Rds.
Mar. 12—Joe Gilligan	K	Davenport...	8
Apr. 16—Kid Goodman....	W	Davenport...	15
May 10—Maurice Sayers..	W	Milwaukee..	10
June 27—Charley Neary...	W	Milwaukee..	10
Aug 20—Benny Yanger....	W	Fort Wayne.	4
Oct. 16—Joe Gilligan.....	K	Indianapolis.	9
Oct. 23—Kid Goodman....	W	Fort Wayne.	10
Nov. 21—Kid Herman.....	No dc	Davenport ..	15
1908			
Jan. 14—Bert Keyes	W	Boston	12
Jan. 28—Tom'y Loughrey.	No dc	Philadelphia.	6
Feb. 21—Freddie Welsh...	W	Milwaukee..	10
Apr. 11—Jimmy Britt.....	W	San Fran....	6
July 4—Freddie Welsh...	D	Los Angeles.	25
Aug. 7—Phil Brock	W	Los Angeles.	7
Oct. 21—Leach Cross.....	No dc	New York...	6
Nov. 18—Tommy Murphy.	No dc	Philadelphia.	6
1909			
Jan. 15—Dick Hyland.....	No dc	Los Angeles	10
Mar 23—Leach Cross.....	No dc	New York...	10
Mar. 30—Dave Deshler ...	D	Boston	12
May 26—Harry Trendall..	W	Kansas City.	10
Sept. 19—Ray Bronson....	D	New Orleans	20
Nov. 8—John Thompson..	W	Kansas City.	10
1910			
Apr. 1—Dick Lee.....	K	England.....	9
May 30—Freddie Welsh...	D	England.....	20
June 18—Jack Goldswain.	K	England.....	3
Sept. 27—Dick Hyland	No dc	New York...	10
1911			
Jan. 9—Johnny McCarthy	W	Kansas City.	10
Jan. 17—Jack Goodman...	K	New York...	5
Jan. 25—Young Erne.....	No dc	Philadelphia	6
Jan. 30—Jack Britton.....	D	Memphis....	8
Feb. 6—Bert Keyes.....	No dc	Pittsburg....	6
Feb. 22—Frank Madole ...	No dc	Philadelphia	6

1911 Packey McFarland—continued.			Rds
Mar. 14—Owen Moran.....	No dc	New York...	10
Mar. 20—Billy Ryan.....	W	Oswego.....	4
Apr. 3—Paul Kohler.....	No dc	Canton.....	10
Apr. 7—Morris Bloom....	W	Racine.....	8
Apr. 18—Tommy Murphy.	No dc	New York...	16
May 12—Tommy Kilbane .	No dc	Buffalo.....	10
June 6—Phil Knlght.....	No dc	Cleveland...	10
Oct. 30—Al Dewey.....	W	Wilkes-Barre	5
Nov. 4—Tommy Ginty....	No dc	Scranton.....	6
Nov. 30—Tommy Mnrphy.	W	San Fran....	20

CHARLES (KID) McCOY.

(NORMAN E. SELBY.)

Born Oct. 17, 1873, Rush County, Ind. Height, 5 ft. 11 in. Middleweight. Color, white.

1895: Won—Jack Wilkes, 2 rds. Shadow Maber, 10 rds. Charles Smith, 3 rds. Joe Sheers, 3 rds. Charles Siefert, 3 rds. Knockout—Dick Moore, 6 rds. Abe Ullman, 13 rds. Al Roberts, 5 rds. Draw—Dick O'Brien, 25 rds. Lost—Ted White, 10 rds. No decision—Arthur Walker, 3 rds.

1896: Won—Jim Daly, 3 rds. Billy Smith, 6 rds. Dick Moore, 10 rds. Knockout—Billy Doherty, 9 rds. Tommy West, 2 rds. Tommy Ryan, 15 rds. Frank Bosworth, 2 rds. No decision—Joe Choynski, 4 rds.

1897: Won—Dick O'Brien, 10 rds. Jack Bonner, 6 rds. Beach Ruble, 1 rd. Billy Smith of Texas, 2 rds. Dan Creedon, 15 rds. Knockout—Dick Moore, 2 rds. Geo. La Blanche, 1 rd. Draw—Tommy Ryan, 5 rds. No dec.—Jim Hall, 6 rds,

1898: Knockout—Doc Payne, 4 rds. Nick Burley, 2 rds. James Blackwell, 2 rds. John Tierney, 3 rds. Jim Bates, 1 rd. A. Bolby, 1 rd. Won—Gus Ruhlin, 20 rds. Won-foul—Joe Goddard, 5 rds.

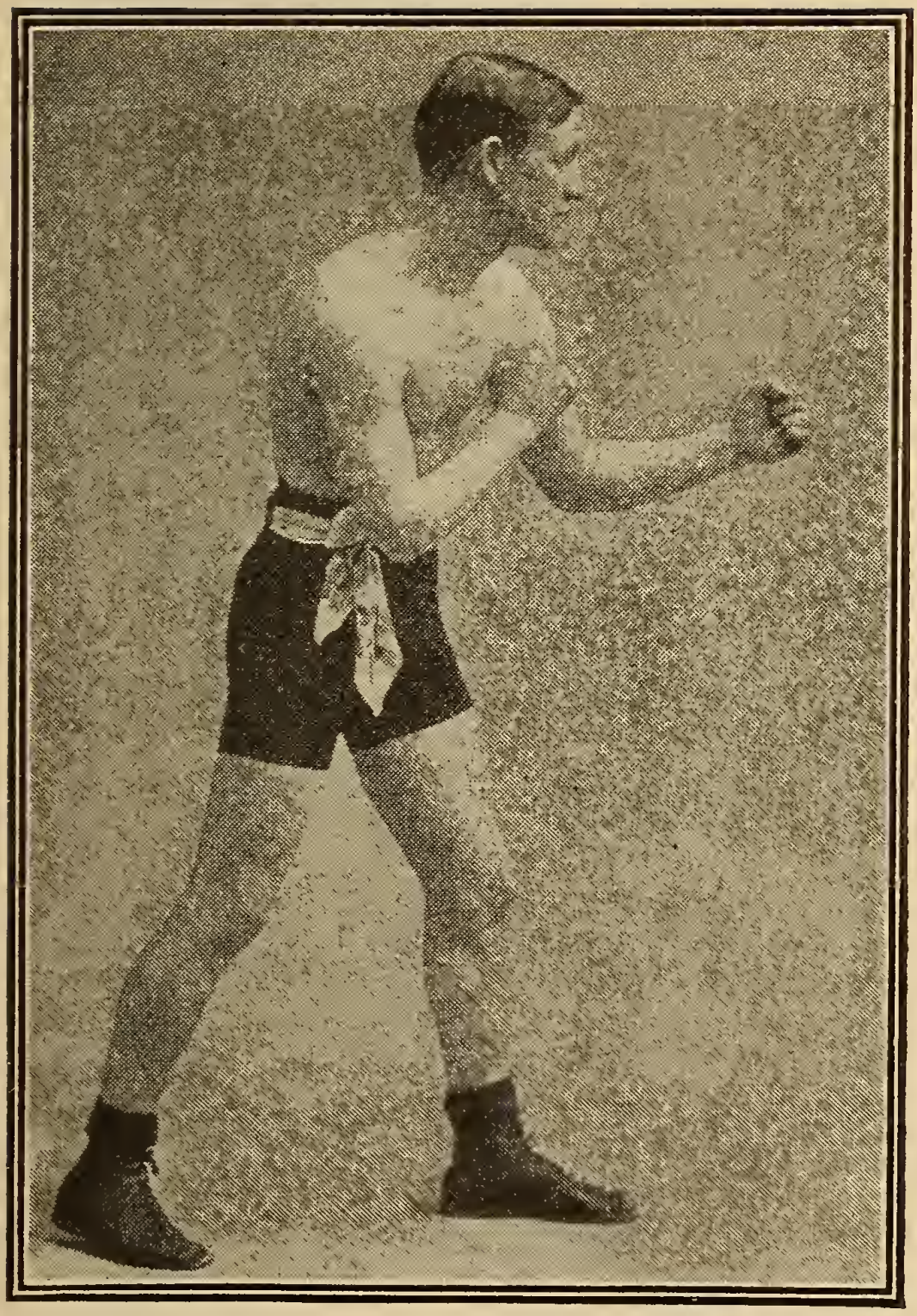

OWEN MORAN.

Charles (Kid) McCoy—continued.

1899; Knockout—Jim Carter, 5 rds. Geoffrey Thorne, 3 rds. Steve O'Donnell, 6 rds. Billy Stifft, 13 rds. Jack McDonough. 13 rds. Won—Joe Choynski, 20 rds. Tom Dugan, 1 rd. Jack Graham, 4 rds. Jack McCormick, 6 rds. Draw—Joe Choynski, 8 rds. Knockout by—Tom Sharkey, 10 rds. Jack McCormick, 1 rd.

1900. Knockout—Peter Maher, 5 rds. Joe Choynski, 4 rds. Won—Dan Creedon, 6 rds. Tommy Ryan, 6 rds. Jack Bonner, 13 rds. Knockout by—Jim Corbett, 5 rds.

			Rds.
1901			
Dec. 2—Dave Barry.....	K	England.....	2
Dec. 2—Jack Scales.....	K	England.....	1
Dec. 2—Jack Madden.....	K	England.....	4
1902			
May 2—Fred Russell.....	No dc	Philadelphia.	6
May 19—Kid Carter	No dc	Philadelphia.	6
1903			
Feb. 23—Jack McCormick.	No dc	Philadelphia.	6
Apr. 22—Jack Root.....	L	Detroit.....	10
1904			
Apr. 5—Henry Placke.....	K	Philadelphia.	2
May 14—Phil Jack O'Brien.	No dc	Philadelphia.	6
Sept. 27—Jack Sullivan.....	W	Los Angeles.	20
1905			
Mar. 4—Jack Crawford...	K	Hot Springs.	1
1911			
Mar. 30—Jack Fitzgerald.	No dc	Philadelphia	6
Sept. 4—Bob Day.....	K	Toronto.....	1
Sept. 22—Kid Elle.....	K	New York...	1
Oct. 6—Jim Savage.....	K	New York...	4

IF you want Athletic or Sporting Books write to the Police Gazette office for lists.

DICK HYLAND.

(WILLIAM UREN.)

Born Oct. 12, 1885, Grass Valley, Cal. Height, 5 ft. 3 in. Lightweight.

Knockout—Manuel Torres, 2 rds. Manuel Torres, 3 rds. H. Facio, 3 rds. Charlie Weber, 2 rds. Pete Carroll, 2 rds. Jim Liniger, 2 rds. Dick Cullen, 4 rds. Kid Parker, 2 rds. Jim Kane, 4 rds. H. Brown, 4 rds. Charley Dunn, 3 rds. Henry Brown, 4 rds Frank Walsh, 3 rds. Jack Burke, 4 rds. Kid Williams, 2 rds. Joe Hall, 2 rds. Joe Donovan, 3 rds. Young Munroe, 1 rd. Ed Taylor, 3 rds. Ben Kirkby, 2; Billy Wetzel, 2 rds. Young Jack O'Brien, 2 rds. George White, 3 rds. Fred Wyatt, 1 rd. Jack Moriarty, 3 rds. Mickey Welch, 1 rd. Billy Baker, 1 rd. Frank Fields, 3 rds. Frank Fuller, 2 rds. Jack Roach, 1 rd. Tom Price, 1 rd. Jimmy Ryan, 2 rds. Billy Payne, 2 rds. Won—Henry Sheehan, 4 rds. Jim Kane, 4 rds. Charley Dunn, 4 rds. Jim Kane, 4 rds. Frank McDonald, 4 rds. Charley Dunn, 4 rds. Jack Burke, 4 rds. Kid Christie, 4 rds.

1905: Knocked out by—Frankie Neil, 15 rds.

1906: Won—Young Corbett, 5 rds. Tom Mowatt, 6 rds. Eddie Hanlon, 13 rds. Cyl. Thompson, 20 rds. Won-foul—Martin Duvanney, 4 rds. Lost-foul—Johnny Thompson, 9 rds.

1907: Knockout—Billy Finucane, 3 rds. No decision—Tommy Murphy, 6 rds. Draw—Cyl. Thompson, 20 rds.

1908: Lost—Kid Goodman, 12 rds. No decision—Tommy Loughrey, 6 rds. Bert Keyes, 6 rds. Leach Cross, 6 rds. Tommy Murphy, 6 rds Rudolf Unholz, 6 rds. Kid Dalton, 10 rds.

1909	Dick Hyland—continued.			Rds
Jan. 15	Packey M'Farl'nd	No dc	Los Angeles,	10
May 29	Battling Nelson..	K by	Colma.	23
Aug. 20	Johnny Frayne...	L	San Fran....	20
Dec. 17	Johnny Thomps'n	L	Kansas City.	10
1910				
Jan. 28	Phil Brock.....	D	Memphis....	8
Feb. 22	Grover Hayes....	L	New Orleans	10
Mar. 14	Matty Baldwin...	D	Kansas City.	10
Apr. 14	Phil Brock	L	Lorain.....	10
Apr. 21	Leach Cross.....	No dc	New York...	10
Aug. 17	Battling Hurley..	No dc	New York...	10
Aug. 18	Willie Beecher...	No dc	New York...	10
Sept. 16	Jack Goodman...	No dc	New York...	10
Sept. 27	Packey McFarl'd.	No dc	New York...	10
1911				
Jan. 19	Joe Barns.....	No dc	Providence..	10
Mar. 20	Battling Hurley.	No dc	New York...	10
Apr. 3	Sammy Smith...	No dc	New York...	10
May 15	Cy Smith.....	No dc	New York...	10
June 14	Battling Hurley.	No dc	Albany.....	10
June 19	Bert Keyes.....	No dc	New York...	10
July 20	Matt Wells.....	No dc	Albany.....	10
Oct. 9	Pal Moore.....	No dc	New York...	10
Nov. 13	Tommy Ginty,..	No dc	Albany.....	10

JIMMY GARDINER.

Born, Clare, Ireland. Height, 5 ft. 9 in. Light.

1902: Knockout—Kid Sheehan, 2 rds. Johnny Taylor, 3 rds. Johnny Glynn, 2 rds. Ned Maher, 3 rds. Billy Ryan, 4 rds. Johnny Saxe, 2 rds. Tom Broderick, 2 rds. Arthur Cote, 5 rds. Won—Harry Kronson, 6 rds. Luther Manuel, 6 rds. Draw—George Dart, 6 rds. Johnny

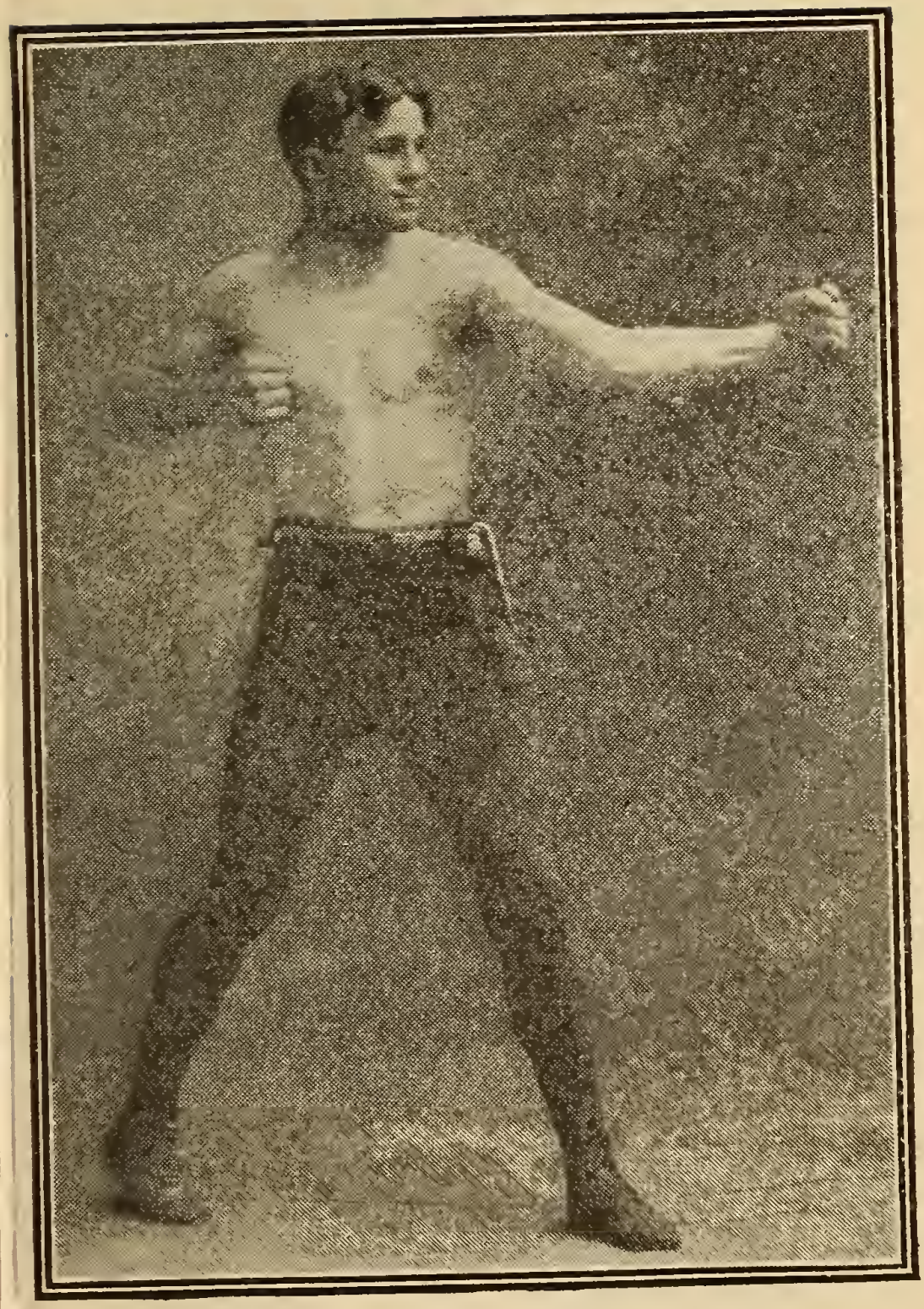

BILLY PAPKE.

Jimmy Gardiner—continued.

Sheehan, 6 rds. Kid Hessel, 6 rds. Jimmy Sullivan, 6 rds. Young Kelly, 6 rds. Jimmy Kelly, 20 rds. Jim Kelly, 20 rds. Twin Sullivan, 15 rds.

1903: Knockout—Jack Carrig, 3 rds. Tommy Devine, 4 rds. Tom McInerney, 1 rd. Jimmy Kelly, 3 rds. Won—Belfield Walcott, 15 rds. Johnny Burns, 15 rds. Martin Reilly, 2 rds. Jimmy Kelly, 8 rds. Kid Coffey, 15 rds. Kid Griffo, 12 rds. Kid Griffo, 12 rds. Kid Griffo, 12 rds. Draw—Belfield Walcott, 8 rds. Twin Sullivan, 5 rds. Belfield Walcott, 8 rds. Jimmy Kelly, 10 rds. Patsy Sweeney, 15 rds. George McFadden, 10 rds. Patsey Sweeney, 15 rds. Spike Sullivan, 15 rds.

1904: Knockout—Kid Griffo, 4 rds. Mike Memsic, 3 rds. Buddy Ryan, 6 rds. Patsy Sweeney, 4 rds. Willie Fitzgerald, 5 rds. Won—Mike Ward, 6 rds. Jack O'Keefe, 11 rds. Lost—Jack Blackburn, 12 rds. Draw—Buddy Ryan, 6 rds. Martin Canole, 10 rds.

1905: Knockout—Rufe Turner, 11 rds. Won—Buddy Ryan, 15 rds. Lost—Mike Sullivan, 20 rds. Draw—Jack O'Keefe, 20 rds.

1906; Knockout—Jack Dougherty, 9 rds. Otto Sieloff, 3 rds. Won—Young Erne, 5 rds. Jack O'Keefe, 5 rds. Rube Smith, 10 rds. No decision—Harry Lewis, 6 rds. Willie Fitzgerald, 6 rds. Draw—Jack Dougherty, 8 rds. Jack O'Keefe, 10 rds.

1907: Knockout—Dick Fitzpatrick, 2 rds. Won—Jeff Doherty, 3 rds Jack Reed, 6 rds. Harry Lewis, 10 rds. No decision—Uuk Russell, 6 rds.

1908			Rds.
Jan. 7	Joe Walcott.....	W	Boston 12
Apr. 23	Mike Sullivan....	L	Los Angeles. 25
June 26	Kyle Whitney....	W	San Fran.... 13

1908	Jimmy Gardiner—continued.			Rds.
Nov. 7	—Jimmy Clabby...	W	New Orleans	15
Nov. 26	—Jimmy Clabby...	D	New Orleans	20
1909				
Jan. 25	—Harry Mansfield.	K	Philadelphia.	1
Mar. 2	—Bill McKinnon...	W	Boston.....	12
May 11	—Bill McKinnon...	W	Boston.....	12
June 8	—Tommy Quill....	D	Boston.....	12
Sept. 15	—Clarence English	No dc	Omaha.....	10
Oct. 2	—Young Loughrey	No dc	Philadelphia.	6
Oct. 26	—Bill McKinnon...	W	Boston.....	4
Nov. 29	—Mike Sullivan....	No dc	New Haven.	12
1910				
Mar. 11	—Jimmy Clabby...	D	Milwaukee..	10
Apr. 12	—Frank Klaus.....	L	Boston.....	12
Oct. 18	—Leo Houck.....	No dc	Philadelphia	6
Nov. 29	—Frank Klaus.....	W	Boston.....	12
1911				
Jan. 18	—Terry Martin...	W	Fall River...	3
Jan. 31	—Frank Klaus....	D	Boston	12
Mar. 21	—Jack O'Keefe...	W	Denver.....	6
Apr. 11	—Frank Klaus....	No dc	Pittsburg....	6
Apr. 22	—Jack Dillon.....	No dc	Pittsburg....	6

JIM CORBETT'S Boxing Book is the Best. Price 10 cts., postage 4 cts. extra.

HARRY LEWIS.

(HENRY BESTERMAN.)

Born Sept. 16, 1886, New York. Height, 5 ft. 7 in. Lightweight. Color, white.

1904: Knockout—Mexican Jim, 4 rds. Fighting Mahoney, 4 rds. Young Joe Grim, 4 rds. Jimmy Kohler, 4 rds. Mickey Telly, 4 rds. Kid Tyler, 1 rd. Eddie Cody, 4 rds. Won—Mexican Jim,

Harry Lewis—continued.

6 rds. Mexican Jim, 6 rds. Young Mock, 6 rds. Billy Manning, 6 rds. Griff Jones, 6 rds. Billy Keaton, 6 rds. Billy Boden, 6 rds. Kid Allen, 6 rds. Kid Feltman, 6 rds. Jimmy Devine, 6 rds. Bert Keyes, 6 rds. Joe Jackson, 6 rds. Jack Durane, 6 rds. Frank Dillon, 4 rds. Frank Dillon, 6 rds. George Walker, 6 rds. John Dehen, 6 rds. Johnny Allen, 6 rds. Kid Tyler, 6 rds. Kid Locke, 10 rds. Buffalo Sunflower, 6 rds. Draw—Young Mock, 6 rds. Young Mock, 6 rds. Billy Manning, 6 rds. Kid Allen, 6 rds. No decision—Chester Goodwin, 6 rds. Jim Barnes, 6 rds.

1905: Knockout—Jack Roller, 5 rds. Won—Tommy Love, 15 rds. Jim Bonner, 15 rds. Benny Yanger, 1 rd. Lost—Kid Goodman, 15 rds. Young Erne, 15 rds. Kid Sullivan, 15 rds. No decision—Jack Cardiff, 6 rds. Eddie Hanlon, 6 rds. George Decker 6rds. Tim Callahan, 6 rds. Tony Moran, 6 rds. Kid Sullivan, 6 rds. Tommy Love, 6 rds. Aurelia Herrera, 6 rds. Young Erne, 6 rds. Willie Fitzgerald, 6 rds. Young Donohue 6 rds. Kid Locke, 6 rds. Sammy Smith, 6 rds. Young Erne, 6 rds. Young Donahue, 6 rds. Unk Russell, 6 rds. Maurice Sayers, 6 rds. Draw—Kid Herman, 15 rds. Young Erne, 10 rds.

1906: Knockout—Kid Herrick, 3 rds. Mike Ward, 9 rds. Won—Tom Pendergast, 6 rds. Jimmy Briggs, 40 rds. Jimmy Briggs, 15 rds. Willie Fitzgerald, 2 rds. Jack Dougherty, 10 rds. Lost-foul—Maurice Sayers, 1 rd. No decision—Amby McGarry, 3 rds. Adam Ryan, 6 rds. Jimmy Gardiner, 6 rds. Willie Fitzgerald, 6 rds. Willie Fitzgerald, 6 rds. Joe Gans, 6 rds. Joe Thomas, 6 rds.

1907: Knockout—Rube Smith, 8 rds. Jack Roller,

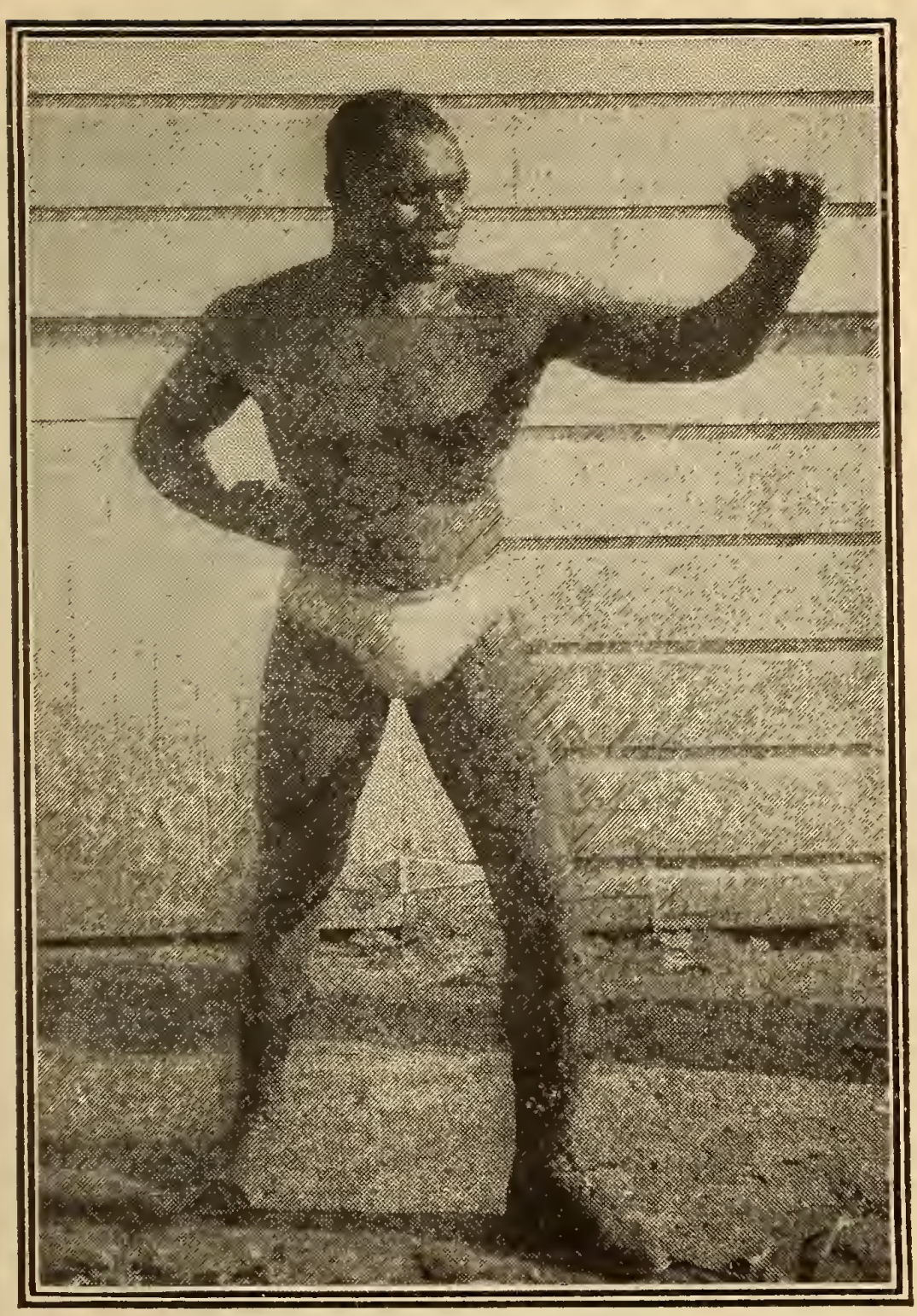

SAM LANGFORD.

Harry Lewis—continued.

4 rds. Won—Mike Sullivan, 10 rds. Jim Perry, 6 rds. Dave Deshler; 2 rds. Billy Griffith, 2 rds. Jack Goldswain, 5 rds. Lost—Jimmy Gardiner, 10 rds. No decision—Tommy Sullivan, 6 rds. Kid Locke. 3 rds. Boxer Kelly, 3 rds. Cub White, 6 rds. Mike Donovan, 6 rds. Jack Blackburn, 6 rds. Terry Martin, 6 rds. Draw—Pat O'Keefe, 12 rds.

1908: Knockout—Honey Mellody, 4 rds. Larry Conley, 3 rds. Won—Frank Mantell, 3 rds. Terry Martin, 15 rds. Larry Temple, 12 rds. Unk Russell, 12 rds. No decision—Terry Martin, 6 rds. Unk Russell, 6 rds. Charley Hitte, 6 rds. Unk Russell, 6 rds. Willie Lewis 6 rds. Terry Martin, 5 rds. Draw—Jim Donovan, 6 rds. Unk Russell, 6 rds. Willie Lewis, 12 rds.

1909

Jan. 6	Harry Mansfield.	No dc	Philadelphia.	6
Feb. 2	Bill McKinnon...	L	Boston.....	12
Mar. 6	Tommy Sullivan.	No dc	Philadelphia.	6
Mar. 18	George Klauss..	W	Philadelphia.	3
Mar. 18	Johnny Dugan...	W	Philadelphia.	1
Mar 26	Terry Martin....	No dc	Philadelphia.	6
Apr 24	Frank Kraus....	No dc	Philadelphia.,	6
June 24	Harry Mansfield.	No dc	Philadelphia.	6
July 25	Tom. Crawford..	No dc	Williamsport.	6
Sept. 4	Harry Mansfield.	No dc	Williamsport	10
Oct. 6	Harry Mansfield.	No dc	Philadelphia.	6
Oct. 13	Eddie Chambers.	W	Philadelphia.	1
Oct. 19	Dan Sullivan....	K	Boston.....	1
Nov. 27	Frank Klaus.....	No dc	Philadelphia	6

1910

Jan. 11	Howard Baker...	W	Denver.....	10
Feb. 17	Willie Lewis.....	D	France.....	20
Mar. 12	Charley Hitte....	L-F	France.....	4
Apr. 24	Willie Lewis.....	D	France.....	25

1910	Harry Lewis—continued.			Rds.
May 4	—Peter Brown.....	W	France.....	3
May 18	—Bob Davis.....	K	France.....	—
May 18	—Bert Roper.....	K	France..,....	2
May 18	—Bob Scanlon.....	W-F	France.....	2
June27	—Young Josephs....	K	England....	8
Aug.23	—Leo Houck.....	L	Boston.....	12
Oct. 20	—Billy Glover.....	W	New York..	5
Oct. 28	—Young Loughrey.	No dc	Philadelphia	6
Nov. 7	—Dick Nelson.....	K	Schenectady.	2
Dec. 15	—Jeff Thorne.....	K	France.....	1
1911				
Jan. 25	—Jno. Summers...	K	England.....	4
Feb. 1	—Blink McCloskey.	W	France.....	3
Feb. 13	—Corporal Harris.	K	England.....	5
Feb. 22	—Blink McCloskey.	W	France.....	20
Mar. 13	—Jimmy Harmon..	K	England.....	2
May 3	—Leo Houck.....	L	France.....	20
May 27	—George Gunther.	L	Paris,France	7
Oct. 8	—George Contas...	D	Memphis....	8

MATTY BALDWIN.

Born 1884, Boston. Lightweight. Color, white. Weight, 130 lbs. Height, 5 ft. 5 in.

1902: Knockout—Kid Tirrell, 3 rds. Jesse Taylor, 5 rds. Won—Kid James, 3 rds. Harry Gilman, 6 rds. Young Nadeau, 6 rds. Jimmy Hanlon, 6 rds. Harry Gilman, 6 rds. Draw—Young Schindler, 6 rds. Joe Williams, 6 rds. Johnny Sheehan, 4 rds. Lost—Young Nadeau, — rds. Young Schindler, 6 rds. George Murray, 6 rds.

1903: Knockout—Tom Regan, 6 rds. Won—Young Kelly, 6 rds. Harry Gilman, 6 rds. Noah Perry, 6 rds. Hugh Glancy, 8 rds. Noah Perry, 16

Matty Baldwin—continued.

rds. Frank Adams, 6 rds. Hugh Glancy, 10 rds. Frank Adams, 6 rds. Jimmy Hanlon, 6 rds. Hugh Glancy, 6 rds. Kid Pantz, 12 rds. Kid Pantz, 8 rds. Draw—Young Kelly, 12 rds. Frank Adams, 6 rds. Young Kelly, 6 rds, Jimmy Sullivan, 6 rds. Young Nadeau, 6 rds. Frank Adams, 6 rds. Chester Goodwin, 10 rds. George Murray, 8 rds. Billy Griffen, 8 rds. Andy Daly, 12 rds. Young Kelly, 6 rds. Jimmy Hanlon. 10 rds. Hugh Glancy, 8 rds. Jimmy Hanlon, 12 rds. Kid Pantz. 6 rds. Billy Ryan, 6 rds. Billy Ryan, 6 rds. Lost—Young Nadeau, 6 rds. George Murray, 8 rds. Kid Pantz, 8 rds.

1904: Knockout—Oswald Crowe, 2 rds. Young Tierney, 9 rds. Frank Adams, 6 rds. Won—Young Miller, —rds. Kid Pantz, 12 rds. Jimmy Burke, 10 rds. Young Kenny, 10 rds. Draw—George Murray, 15 rds. Kid Pantz, 6 rds. Frank Adams, 8 rds. Tommy Kelly, 10 rds. Young Donohue, 12 rds. Andy Daly, 10 rds. No decision—Young Kelly, 6 rds. Lost—Young Donohue, 10 rds. Frank Adams, 8 rds. Young Donohue, 10 rds. Chester Goodwin, 10 rds.

1905: Knockout—Billy Griffen, 2 rds. Hugh Glancy, 4 rds. Billy Griffen, 2 rds. Kid Pantz, 12 rds. Tommy Feltz, 14 rds. Willie Cornell, 10 rds. Kid Good, 1 rd. Won—Jimmy Burke, 12 rds. Won-foul—Kid Pantz, 7 rds. Chick Tucker, 10 rds. Draw—Young Kenny, 12 rds. Dick Grant, 12 rds. Young Donohue, 10 rds. Young Kenny, 12 rds. Young Kenny, 12 rds. Arthur Cote, 12 rds. Young Donohue, 6 rds. Dave Deshler, 15 rds. Kid Pantz, 12 rds. No decision—Johnny Marto, 5 rds. Eddie McAvoy, 6 rds. Lost—Chester Goodwin, 15 rds.

1906: Knockout—Hughy Murphy, 3 rds. Eddie

PACKEY M'FARLAND.

Matty Baldwin—continued.

Daly, 1 rd. Young Haines, 1 rd. Charley Weihle, 2 rds. Kid Curley, 5 rds. Young McNally, 4 rds. Won—Mississippi, 3 rds. Clarence Forbes, 3 rds. Kid Goodman, 15 rds. Benny Yanger, 15 rds. Tommy Murphy, 15 rds. Won-foul—Kid Goodman, 15 rds. No decision—Fred Welsh, 6 rds. Eddie Lenny, 6 rds. Draw—Dave Deshler, 15 rds. Chester Goodwin, 15 rds. Rouse O'Brien, 15 rds.

1907: Won—Jack Ryan, 7 rds. Freddie Cole, 10 rds. Billy Roche, 4 rds. Kid Sullivan, 15 rds. Young Carroll, 7 rds. Johnny Summers, 12 rds. Won-foul—Jimmy Clabby, 4 rds. Joe Geismar, 7 rds. No decision—Willie Moody, 6 rds. Bert Keyes, 6 rds. Harry Scroggs, 10 rds. George Decker, 6 rds. Young Kenney, 12 rds. Bert Keyes, 12 rds. Draw—Rouse O'Brien, 10 rds.

1908			Rds
Jan. 28—Jack Goodman..	W	Boston.....	12
Mar. 25—Willie Moody....	D	Boston.....	12
Mar. 30—George Decker..	No dc	Philadelphia.	6
May 30—Grover Hayes....	W	Boston.....	12
June 29—Abe Attell.....	No dc	New York...	6
July 31—Charley Griffin...	No dc	New York...	6
Aug. 14—Amby McGarry..	K	New York...	5
Sept. 4—Bert Keyes.....	No dc	New York...	6
Sept. 29—Tommy Murphy.	D	Boston.....	12
Oct. 13—Kid Sullivan.....	No dc	Brooklyn .	6
Nov. 13—Jim Driscoll.....	No dc	New York..	6
Dec. 29—Jim Driscoll.....	L	Boston.....	12
1909			
Feb. 9—Owen Moran....	L	Boston.....	12
May 21—Young Nitchie....	No dc	Philadelphia.	6
June 1—Tommy Murphy.	L	Boston.....	12
Aug. 24—Johnny Lynch...	W	Boston.....	9
Sept. 8—Ad Wolgast.....	D	Boston.....	12

1909	Matty Baldwin—continued.			Rds.
Oct. 21	—Tom Carey.....	W	Lawrence....	12
Nov. 1	—Willie Riley.....	W	Boston	12
Nov. 16	—Bert Keyes	No dc	Schenectady.	10
Nov. 18	—Tom Carey.....	No dc	Syracuse....	10
Dec. 26	—Ray Bronson.....	D	New Orleans	20
1910				
Feb. 8	—Owen Moran....	L	Boston	12
Feb. 22	—Ray Bronson	D	Boston	12
Mar. 14	—Dick Hyland.....	D	Kansas City.	10
Mar. 27	—Leonard Louder..	W	New Orleans	10
Apr. 5	—Owen Moran.....	No dc	New York...	10
May 13	—Leach Cross.....	L-F	New York...	8
May 19	—Frankie Smith.....	No dc	New York...	10
June 7	—Paul Koehler.....	W	Akron.....	12
June 14	—Frankie Burns	No dc	Newark.....	6
Sept. 27	—Battling Hurley....	D	Boston	12
1911				
Apr. 28	—Leach Cross.....	No dc	New York...	10
May 30	—Young Saylor....	L	Indianapolis	10
June 23	—Freddie Welsh...	L	San Fran....	20
Aug. 9	—Young Saylor....	D	Indianapolis	10
Aug. 19	—Johnny McCarthy	D	SaltLakeCity	20
Aug. 31	—Willie Ritchie....	W	San Fran....	20
Sept. 29	—Frankie Burns...	D	San Fran....	20
Oct. 9	—Johnny Frayne..	W	SaltLakeCity	10
Nov. 20	—Joe Mandot.....	D	Memphis ...	8

JACK (TWIN) SULLIVAN.

Born, Cambridge, Mass., Sept. 23 1878. Height, 5 ft. 9 in. Middleweight.

1898-1899: Won—Jack Fitzpatrick, 3 rds. Dave Nelligan, 2 rds. Charlie Scarville, 3 rds. Fred Friedler, 3 rds. Jack D'Arcy, 2 rds. Billy Payne, 3 rds. George McCarthy, 4 rds. John Butler, 5

Jack Twin Sullivan—continued,

rds. Bob Montgomery, 6 rds. Draw—Martin Riley, 6 rds. Tom Carpenter, 8 rds.

1900: Won—Joe Robinson, 15 rds. Billy Payne, 15 rds. Draw—Joe Robinson, 12 rds. Bob Montgomery, 6 rds. Eddie Connolly, 15 rds. Frank Tyson, 3 rds. Charlie O'Rourke, 15 rds. Lost on foul—Eddie Connolly, 5 rds.

1901: Knockout—Jim McInnes, 5 rds. Won—Jim Judge, 12 rds. Billy Payne, 5 rds. Draw—Tom Wilson, 10 rds. Billy Payne, 15 rds. Jim Burke, 15 rds. Andy Watson, 8 rds. Knocked out by—Charlie O'Rourke, 8 rds. No decision—Billy Payne, 5 rds.

1902: Knockout—Billy Jordan, 14 rds. Charlie Scarville, 3 rds. Hugh McWinters, 10 rds. Jimmy Handler, 9 rds. Bob Montgomery, 6 rds. Won—Patsy Sweeney, 15 rds. Patsy Sweeney, 15 rds. George Cole, 10 rds. Won-Foul—Billy Payne, 7 rds. Draw—Mike Schreck, 8 rds. Bob Montgomery, 6 rds. Bob Montgomery, 8 rds. Jack Bennett, 10 rds. Charlie O'Rourke, 8 rds. Patsy Sweeney, 8 rds. Owen Ziegler, 25 rds. Andy Watson, 12 rds. Andy Watson, 15 rds. Dick O'Brien, 10 rds. Peter Jackson, 6 rds. George Byers, 6 rds.

1903: Knockout—Jim Guider, 9 rds. Young Simmons, 2 rds. Jabber Carey, 7 rds. Won—Andy Walsh, 10 rds. Charlie O'Rourke, 15 rds. Jim Judge, 10 rds. Lost—Jack O'Brien, 15 rds. No Decision—Jack Williams, 6 rds. Jack O'Brien, 6 rds. Draw—Charlie O'Rourke, 15 rds. Jack Palmer, 15 rds. Eddie Connolly, 10 rds. Eddie Connolly, 10 rds. Steve O'Donnell, 6 rds. Georgo Cole, 15 rds

1904: Knocked out by—Jack O'Brien, 3 rds. Won—Martin Duffy, 6 rds. Hugo Kelly, 20 rds. Mike

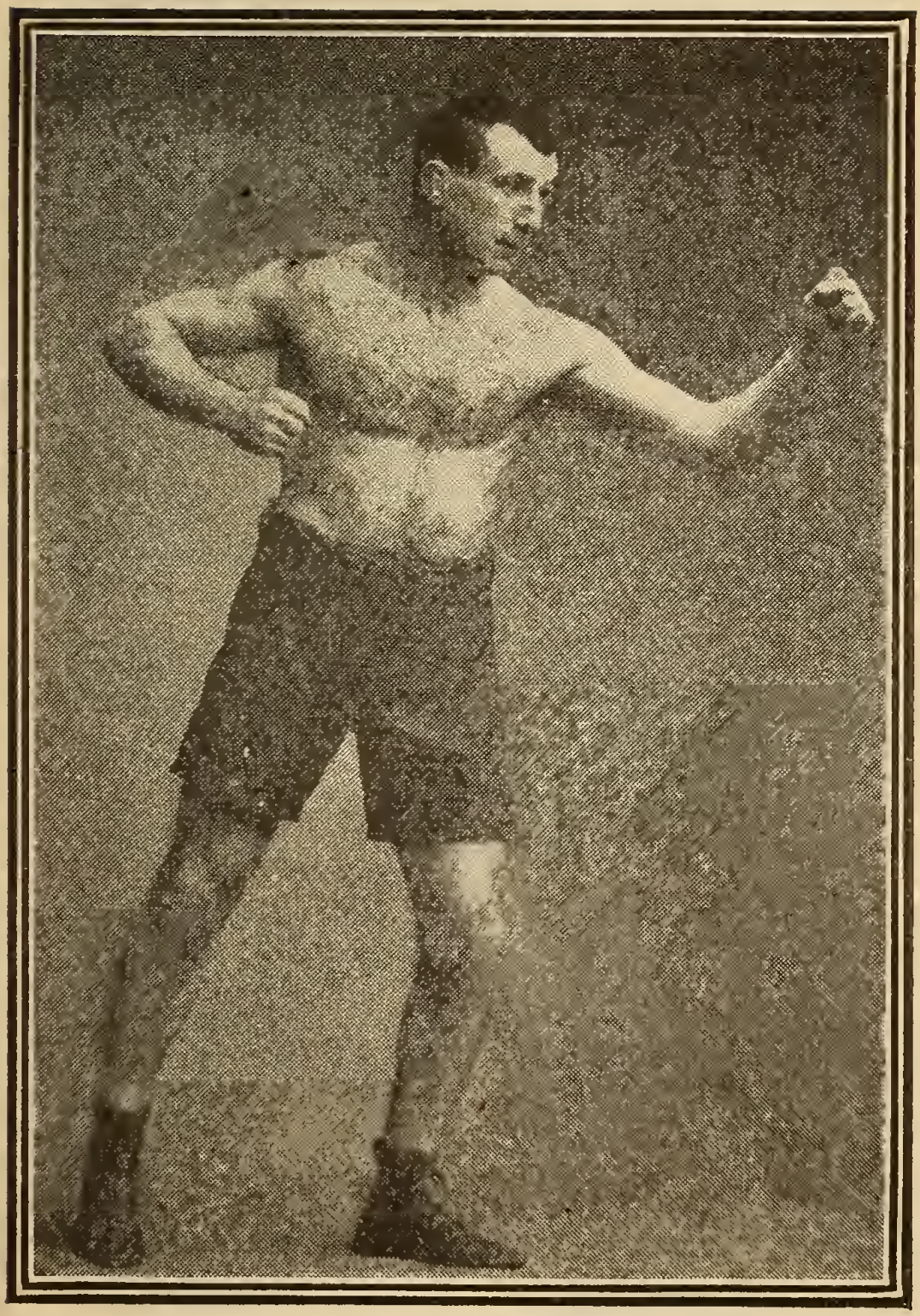

MATT WELLS.

Jack (Twin) Sullivan—continued.

Schreck, 10 rds. Andy Walsh, 15 rds. Dave Barry, 20 rds. Lost—Hugo Kelly, 6 rds. Kid McCoy, 20 rds. Draw—Hugo Kelly. 10 rds.

1905: Knockout — Young Fitzsimmons, 18 rds. Nick Burley, 11 rds. Won—Tommy Burns, 20 rds. Mike Schreck, 20 rds. Draw—Tommy Burns, 20 rds. Jack O'Brien, 20 rds.

1906: Knockout—Nick Burley, 3 rds. Won—Jim Riley, 3 rds. Draw—Hugo Kelly, 20 rds. Jim Flynn, 15 rds.

1907: Won—Jack Palmer, 10 rds. Dave Sawyer, 6 rds. Tom Dingley, 1 rd. Bill Squires, 19 rds. Lost —Jim Flynn, 20 rds. Al Kauffman, 25 rds. Draw —Jim Flynn, 20 rds. Hugo Kelly, 20 rds. Dave Sawyer, 6 rds.

1908				
Jan. 21	Joe Thomas.....	No dc	Los Angeles.	10
Feb. 11	Jim Flynn.....	No dc	Los Angeles.	10
May 9	Stanley Ketchell..	K by	San Fran....	20
July 4	Terry Mustain...	L	Goldfield....	13
Oct. 20	Marvin Hart.....	L-F	Boston.....	5
Nov. 5	Jim Prendergast.	W	Halifax	9
1909				
Jan. 6	Bill McKinnon...	D	Boston.....	12
Mar. 7	Jim Stewart.....	No dc	Brooklyn.....	10
Mar. 22	Sailor Burke.....	No dc	Brooklyn.....	10
July 5	Frank Mantell....	L	Sacramento..	20
Sept. 6	Frank Mantell ...	D	San Fran....	20
Nov. 16	Porky Flynn.....	W	Boston.....	12
Dec. 7	Bill McKinnon...	W	Boston	12
1910				
Jan. 18	Frank Klaus.....	L	Boston	12
Apr. 4	Sailor Burke.....	No dc	Brooklyn....	10
May 2	Al Benedict	W	Brooklyn....	5
June 7	Jim Stewart.....	No dc	New York...	10
June 21	Billy Papke.....	L	Boston	12

1910 Jack (Twin) Sullivan—continued.			Rds.
Oct. 18—George Cotton....	No dc	Pittsburg....	6
Nov. 16—Tony Ross.....	No dc	Syracuse....	10
Dec. 5—Jim Stewart.....	W	Brooklyn....	4
Dec. 27—Porky Flynn.....	L	Boston.....	12
Dec. 30—Frank Mantell....	No dc	New York...	10
1911			
Feb. 17—Tony Ross.....	No dc	Buffalo.....	10
Apr. 6—Jack Alton.....	W	Buffalo.....	9
May 8—Tony Ross.....	No dc	Buffalo.....	10
May 26—Porky Flynn.....	D	Milwaukee..	10
Oct. 30—Tony Ross.....	D	Youngstown	10

YOU CAN LEARN TO BE A WRESTLER by getting Champion Frank Gotch's Book on WRESTLING. Sent on receipt of seven two-cent stamps to this office.

JIMMY WALSH.

Born, 1886, Newton, Mass.

1901: Won—Tommy O'Brien. Johnny Lynch. Peter Nadeau. Young Schindler. Tom Cunningham. Johnny Powers.

1902: Won—A. Delmont. Young Ryan. Joe Hoffman. Will. Schumacher. Denny Ryan. Albert Delmont. Young Sullivan. Young Malloy. Johnny Lynch. Kid York. Denny Ryan. Patsy McKenna. Draw—Will. Schumacher.

1903: Won—Young Brooks, 6 rds. John Sheehan, 8 rds. Johnny Powers, 10 rds. Willie Schumacher, 10 rds. Johnny Powers, 10 rds. Terry Edwards, 10 rds. Terry Edwards, 10 rds. Harry Ogden, 10 rds. Oscar Hines, 6 rds. Eddie

Jimmy Walsh—continued.

Carr, 10 rds. Harry Brown, 9 rds. Young Wagner, 2 rds.

1904; Knockout—Tommy Quigley, 13 rds Harry Broderick, 1 rd. Won—Kid Paul, 5 rds. Kid Lewis, 2 rds. Kid Flannery, 12 rds. Frank Fox, — rds. Jack Curey, — rds. Will Patterson, — rds. Peter Taylor, — rds. Danny Dougherty, 6 rds. Bob Kendrick, 6 rds. Lost—Digger Stanley, 15 rds. Draw—Kid Watson, — rds. Digger Stanley, 15 rds.

1905: Won—Monte Attell, 6 rds. Willie Gibbs, 15 rds. Digger Stanley, 15 rds. Won-Foul—Tommy Feltz, 11 rds. No decision—Monte Attell, 6 rds. Dan Dougherty, 6 rds. Phil Logan, 6 rds. Tommy O'Toole, 6 rds. Tommy O'Toole, 6 rds.

1906

Feb. 12	Johnny Reagan	K	Chelsea	5
Feb. 19	Jack Langdon	No dc	Philadelphia.	6
Feb. 22	Abe Attell	L	Chelsea	15
Apr. 9	Willie Moody	No dc	Philadelphia.	6
Dec. 7	Abe Attell	K-by	Los Angeles.	8

1907

Mar. 8	Eddie Menney	W	Los Angeles.	10
June 18	Freddie Weeks	L	Denver	10
Sept. 2	Young Erlenborn	No dc	Chelsea	10
Sept, 12	Abe Attell	L	Indianapolis.	10
Oct. 1	Babe Cullen	No dc	Chelsea	10

1908

Mar. 31	Al Delmont	D	Boston	12
Apr 6	George Pierce	No dc	Philadelphia.	6
June 26	Jimmy Carroll	W	San Fran	11
Sept. 24	Joe Wagner	No dc	New York	6
Oct. 9	Young Britt	W	Baltimore	15
Nov. 19	Nap Dufresne	No dc	Lewiston	6
Dec. 21	Monte Attell	D	San Fran	15

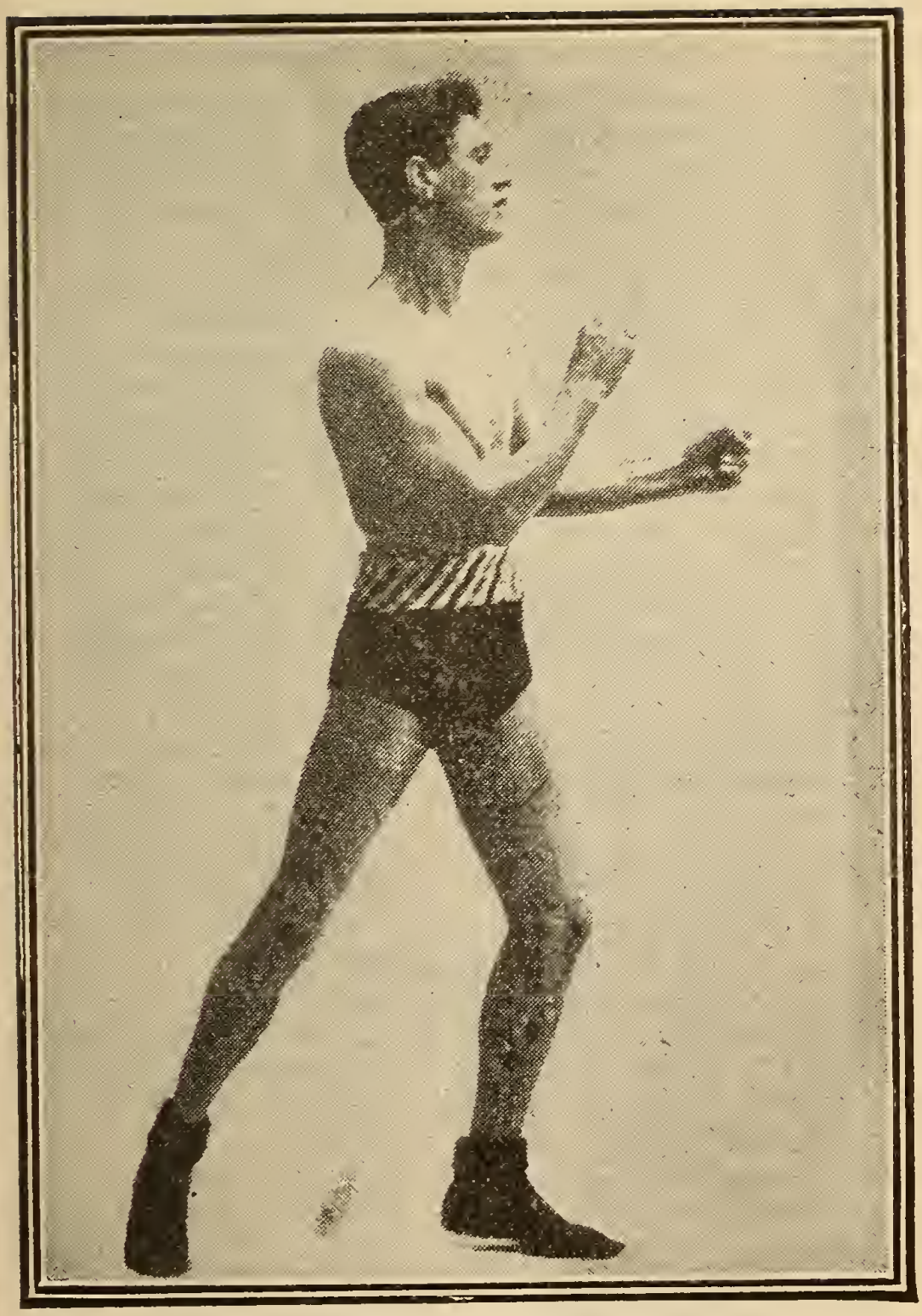

DIGGER STANLEY.

1909	Jimmy Walsh—continued.			Rds.
Mar. 27	—Young Pierce....	No dc	Philadelphia.	6
May 24	—Digger Stanley...	D	England.....	15
July 13	—Johnny Whittaker	No dc	Pittsburg....	6
Nov. 9	—Tommy O'Toole.	D	Boston.....	12
1910				
Jan. 28	—Patsey Brannigan	No dc	Pittsburg....	6
Feb 10	—Joe Coster	No dc	Boston	6
Mar. 15	—Al Delmont	D	Boston.....	8
Mar. 27	—Billy Allen	D	Woonsocket.	10
Apr. 5	—Young Britt	No dc	Schenectady	10
Apr. 8	—Eddie Greenwald.	No dc	Milwaukee..	10
Apr. 21	—Pal Moore.....	No dc	New York...	10
May 31	—Pal Moore.....	W	Boston	12
Sept 20	—Young Britt	W	Boston	10
Nov. 15	—Sammy Kellar...	No dc	New York..	10
Nov. 23	—Monte Attell.....	No dc	Kansas City	10
Dec. 19	—Joe Coster.....	No dc	Brooklyn ...	10
1911				
Jan. 27	—Bert O'Donnell..	No dc	Wilkes-Barre	6
May 16	—Al. Delmont.....	D	Boston.....	12
May 30	—Johnny Kilbane.	D	Canton.....	12
June 14	—Fred Lansdowne	W	Toronto.....	7
Nov. 18	—Eddie Stanton....	W	Portland	10

SAM LANGFORD.

Born March 4, 1886, Weymouth, Nova Scotia. Height 5 ft. 6½ in. Heavyweight. Color, black.

1902: Knockout—Jack McVicker, 6 rds. Won—Jack McVicker, 3 rds.

1903: Knockout — Arthur Pratt, 2 rds. Chick Monahan, 1 rd. Tim Kearns, 2 rds. Walter Burgo, 8 rds. Arthur Cote, 4 rds. Patsy Sweeney, 12 rds. Won—Luther Manual, 10 rds. Kid Jennings, 2 rds. John Butler, 6 rds. Belfield Walcott, 20 rds Young Griffo, 12 rds.

Sam Langford—continued.

Shadow Morris, 12 rds. Joe Gans, 15 rds. Draw —Luther Manual, 6 rds. John Johnson, 6 rds. Bob Allen. 6 rds. Bob Allen, 6 rds. Andy Watson, 12 rds. Andy Watson, 10 rds. Bill Jordan, 6 rds. Andy Watson, 12 rds. Jack Blackburn, 12 rds.

1904; Knockout—Willie Lewis, 2 rds. Tommy Sullivan, 3 rds. Won—Charley Johnson, 5 rds. George McFadden, 2 rds. Andy Watson, 12 rds. Joe Reed, 9 rds. Lost—Dave Holly, 10 rds. No Decision—Jack Blackburn, 6 rds. Dave Holly, 6 rds Draw—Joe Walcott, 15 rds. Jack Blackburn, 15 rds.

1905: Won—Joe Reed, 5 rds, George Gunther, 11 rds. George Gunther, 12 rds. Bogardus Hyde, 3 rds. Young Peter Jackson, 15 rds. Young Peter Jackson. 15 rds. Lost—Larry Temple, 10 rds. Joe Jeannette, 8 rds. Draw—Dave Holly, 15 rds. Jack Blackburn, 15 rds. Larry Temple, 15 rds. Jack Blackburn. 10 rds. Young Peter Jackson, 15 rds.

1906

Mar. 1—Larry Temple....	K	Chelsea	15
Mar. 19—Black Fitz.....	W	Webster.....	11
Apr. 5—Joe Jeannette....	W	Boston.....	15
Apr. 26—Jack Johnson	L	Chelsea.....	15
June 13—Y'g Peter Jackson	L	Southbridge.	5
Nov. 12—George Gunther..	W	Valley Falls.	12
Nov. 21—Yg. Peter Jackson	W	Rochester...	13
Nov. 29—George Gunther..	W	Haverhill....	5

1907

Jan. 11—Joe Jeanette.....	D	Lawrence...	12
Jan. 30—Kid Williams.....	W	Rochester ..	6
Apr. 22—Tiger Smith.....	K	England	4
June 3—Jeff Thorne.....	K	England . ..	1
Aug. 27—Larry Temple.....	No dc	Chelsea.....	10

1907	Sam Langford—continued.			Rds.
Sept 25	Jim Barry.....	No dc	New York..	6
Oct. 15	Jim Barry.....	No dc	Chelsea.....	10
Nov. 12	Yg Peter Jackson	W	Los Angeles	20
Dec. 17	Jim Barry.....	No dc	Los Angeles.	10
1908				
Jan. 14	Jim Barry.....	No dc	Los Angeles.	10
Feb. 10	Bl'k Fitzsimmons	W	Boston.....	4
Mar. 3	Joe Jeannette....	D	Boston.....	12
Mar. 11	Larry Temple...	W	Boston.....	8
Apr. 7	Jim Barry.....	K	Boston.....	2
May 19	Sandy Ferguson.	W	Boston.....	12
June 17	Jim Barry.....	W	New York...	3
July 21	John Wille.....	K	New York...	2
Aug. 7	Tony Ross.....	W	New York...	5
Sept. 1	Joe Jeanette.....	No dc	New York...	6
Dec. 21	Jim Flynn.....	K	San Fran....	1
1909				
Mar. 17	Jim Barry.....	No dc	Philadelphia.	6
Mar. 29	Morris Harris....	K	Brooklyn....	7
Apr. 3	John Wille.....	K	Philadelphia.	2
Apr. 14	Jim Barry.....	No dc	Albany.....	1
Apr. 17	Al Kubiak.....	No dc	Philadelphia.	6
Apr. 27	Sandy Ferguson..	D	Boston.....	12
May 24	Ian Hague.....	K	England.....	4
July 13	Klondyke.....	No dc	Pittsburg....	6
Sept. 28	Dixie Kid.....	W	Boston.....	5
Nov. 2	Klondyke.....	K	Boston.....	2
Nov. 23	Mike Shreck.....	W	Pittsburg....	1
1910				
Jan. 10	Dixie Kid.....	K	Memphis....	3
Feb. 8	Jim Flynn.....	No dc	Los Angeles.	10
Feb. 22	Nat Dewey.....	K	Cheyenne...	1
Mar. 17	Jim Flynn.....	K	Vernon.....	8
Apr. 14	Jim Barry.....	K	Vernon.....	16
Apr. 27	Stanley Ketchell.	No dc	Philadelphia	6
May 14	Jim Johnson.....	No dc	Philadelphia	6

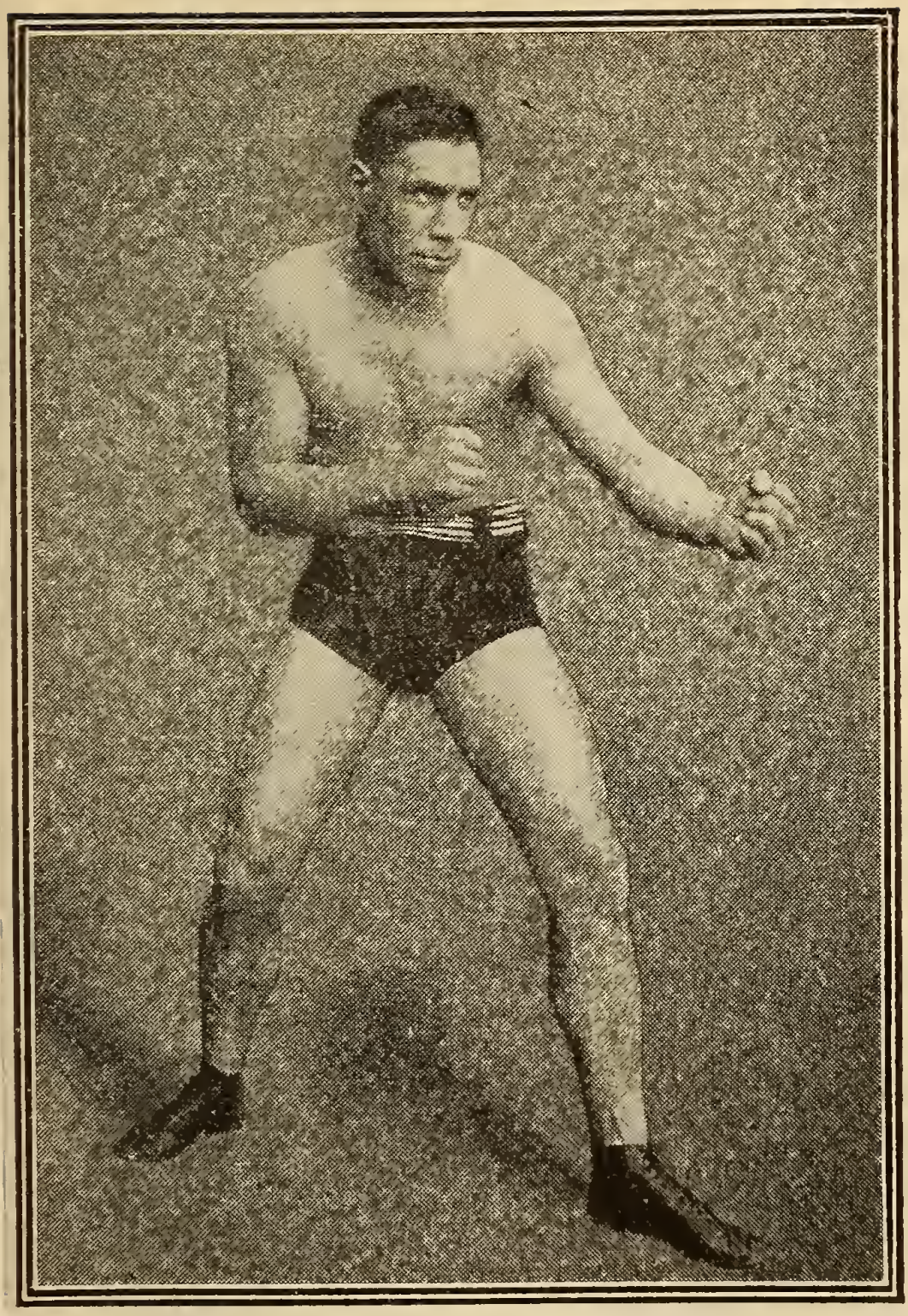

JIM BARRY

1910	Sam Langford—continued.			Rds.
May 17	—Al Kubiak	W	New York..	2
Sept. 6	—Joe Jeannette.....	W	Boston.....	15
Dec. 6	—Morris Harris	W	Boston.....	2
1911				
Jan. 10	—Joe Jeannette....	W	Boston	12
Jan. 16	—Fred Atwater....	K	Utica	3
Feb. 21	—Bill Lang	W-F	England	6
Apr. 1	—Sam McVey.....	D	France.....	20
May 30	—Ralph Calloway.	W	Syracuse....	4
June 16	—Tony Caponi....	D	Winnipeg ...	10
June 29	—Jack Fitzgerald..	W	New York...	5
Aug. 9	—Jim Smith.....	W	New York...	5
Aug 15	—Phil. Jack O'Brien	W	New York...	5
Aug. 24	—Tony Ross.....	K	New York...	6
Sept. 5	—Joe Jeannette....	No dc	New York...	10
Oct. 6	—Tony Caponi.....	W	New York...	3

JOE JEANNETTE.

Born, 1881. Height, 5 ft. 10 in. Color, black.

1904: Knockout—Billy Gorman, 2 rds. No decision—Morris Harris, 6 rds. George Cole, 6 rds.

1905				Rds.
Mar. 3	—Morris Harris....	No dc	Philadelphia.	6
May 9	—Jack Johnson.....	No dc	Philadelphia.	3
June 8	—Black Bill.....	No dc	Philadelphia.	6
July 7	—George Cole.....	No dc	Philadelphia.	6
Sept. 27	—Pat O Rourke.....	K	No. Bergen..	5
Oct. 4	—Black Bill.....	K	Wilmington..	7
Oct. 26	—Jim Jeffords.....	No dc	Philadelphia.	6
Oct. 29	—George Cole.....	No dc	Philadelphia.	6
Nov. 2	—Black Bill.....	D	Wilmington..	6
Nov. 25	—Jack Johnson.....	W-F	Philadelphia.	2
Dec. 2	—Jack Johnson.....	No dc	Philadelphia.	6
Dec. 25	—Sam Langford....	W	Lawrence ...	8

1906	Joe Jeannette—continued			Rds.
Mar. 14	Jack Johnson....	L	Baltimore...	15
Apr. 5	Sam Langford....	L	Chelsea.	15
Sept. 7	Black Bill.....	K	Philadelphia.	4
Sept 20	Jack Johnson.....	No dc	Philadelphia.	6
Nov. 26	Jack Johnson.....	D	Portland....	10
1907				
Jan. 11	Sam Langford...	D	Lawrence....	12
Feb. 10	Jim Jeffords.....	K	Portland. ...	7
Mar. 8	Yg Peter Jackson	No dc	Philadelphia.	6
Apr. 15	Sam McVey	No dc	New York...	10
June 10	Black Bill.....	W	New York...	4
1908				
Jan. 13	Joe Phillipps.....	W	New York...	2
Jan. 13	Grif Jones	W	New York...	3
Jan. 27	Jim Jeffords.....	K	New York...	2
Feb. 17	George Cole.....	W	New York...	4
Mar. 3	Sam Langford...	D	Boston	12
Mar. 9	Sam Campbell...	W	New York...	6
May 8	Jim Barry.....	No dc	New York...	6
Sept. 1	Sam Langford...	No dc	New York...	6
Sept. 15	Sandy Ferguson.	W	Boston	12
Dec. 7	Morris Harris...	No dc	Philadelphia.	6
1909				
Jan. 24	Ben Taylor.....	K	France.....	3
Feb. 6	Croxton.....	W	France	2
Feb. 20	Sam McVey.....	L	France.....	20
Apr. 17	Sam McVey.....	W	France.....	50
May 1	Jack Scales.....	K	France.....	1
May 22	Sandy Ferguson..	W	France.....	20
May 27	Soldier Cooke...	W	England. ...	2
May 27	Harry Shering...	W	England.....	4
June 22	Sandy Ferguson.	L	Boston	12
Aug. 27	Sandy Ferguson.	W	New York...	8
Sept. 18	Al Kubiak.....	No dc	Philadelphia.	6
Oct. 30	Al Kubiak.....	K	France.....	5

1909	Joe Jeannette—continued.			Rds.
Nov. 14	—Sidney Russell...	W	France.....	15
Dec. 11	—Sam McVey.....	D	France.....	30
1910				
May 24	—Andy Morris.....	W	Boston.....	3
June 3	—Jim Smith.....	No dc	New York...	10
July 1	—Morris Harris....	No dc	New York...	10
Sept. 6	—Sam Langford....	L	Boston.....	15
Sept 30	—Morris Harris.....	No dc	New York ..	10
Nov. 10	—Black Bill.....	K	New York...	5
1911				
Jan. 10	—Sam Langford...	L	Boston	12
Feb. 8	—Jim Barry.....	No dc	Philadelphia	6
Mar. 16	—Jim Barry.....	No dc	New York...	10
Apr. 20	—Al Kubiak.....	K	New York...	9
July 25	—Al Kubiak.....	W	New York...	3
Aug. 1	—Tony Ross.....	No dc	New York...	10
Aug. 23	—Dummy Maxson	K	New York...	1
Aug. 29	—Porky Flynn.....	No dc	New York...	10
Sept. 5	—Sam Langford...	No dc	New York...	10

THE ARMY EXERCISES. A fine health producer without apparatus. Mailed on receipt of Seven 2-cent stamps. Richard K. Fox, Publisher, New York.

BILLY PAPKE.

Born, September 17, 1886, Spring Valley, Ill.

....				Rds.
.....	—Jack Denny.....	K	Peru.....	1
.....	—Mexican Wonder.	W	La Salle.....	4
.....	—Red Morrissey ...	K	La Salle.....	3
.....	—Buster Teegan....	K	La Salle	3
.....	—Ed Purdy.....	W	La Salle.....	10

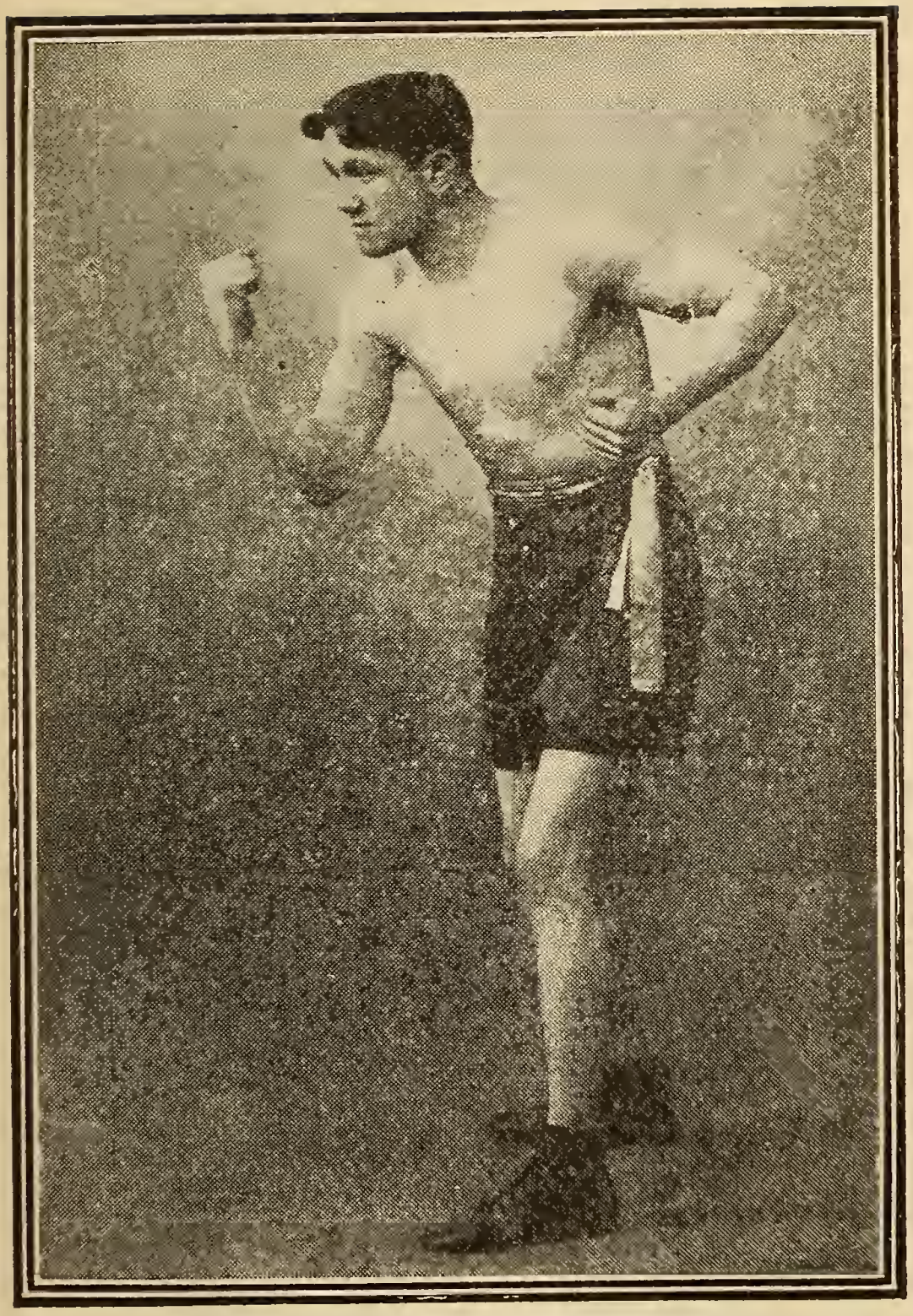

JOHNNY KILBANE.

Billy Papke—continued.			Rds.
.....—Milt Kenny	K	Peoria	3
.....—Tom Wallace.....	K	Peoria.....	3
.....—Foster Walker....	K	Detroit	2
.....—Cy Flynn	W	Brazil.....	3
1906			
Dec...—Kid Farmer.....	K	Chicago.....	6
1907			
Jan. 29—Dick Fitzpatrick ..	W	Peoria.....	10
Feb. 14—Carl Anderson....	K	SpringValley	1
Mar. 6—Billy Rhodes.....	W	Peoria.....	10
Mar. 26—Billy Rhodes	D	Davenport...	15
Apr. 30—Johnny Carroll....	K	Peoria.....	4
May 21—Tony Caponi.....	D	Davenport...	15
June ..—Jack Morgan.....	K	Peoria.....	7
June 21—Tony Caponi.....	D	Spring Valley	10
Sept. 2—Tommy Sullivan..	K	Lawrence...	1
Sept. 14—Terry Martin.....	K	Philadelphia.	3
Nov.. 9—Pat O'Keefe.....	No dc	Philadelphia.	6
Nov. 14—Tony Caponi.....	K	Peoria.....	2
Nov. 22—Charley Haghey.	K	Boston	1
Nov. 22—Bart Connolly....	K	Boston	4
Dec. 30—Hugo Kelly.....	D	Milwaukee.	10
1908			
Jan. 21—Walter Stanton ..	W	Boston.....	4
Mar. 16—Hugo Kelly.....	W	Milwaukee..	10
June 4—Stanley Ketchell.	L	Milwaukee..	10
Aug. 13—Johnny Carroll...	W	Boston.....	2
Aug. 13—Frank Mantell ...	W	Boston.....	1
Aug. 18—Sailor Burke.....	No dc	New York ..	6
Sept. 7—Stanley Ketchell.	K	Vernon, Cal.	12
Nov. 26—Stanley Ketchell..	K by	Colma.....	11
Dec. 15—Hugo Kelly.....	D	Vernon.....	25
1909			
Mar. 20—Jim Flynn.....	No dc	Los Angeles.	10
May 15—Hugo Kelly.....	K	Colma.....	1
July 5—Stanley Ketchell.	L	Colma.....	20

1909	Billy Papke—continued.			Rds.
July 14	—Jim Flynn.....	No dc	Los Angeles.	10
Oct. 8	—Willie Lewis.....	No dc	Pittsburg....	6
Nov. 12	—Frank Klaus.....	No dc	Pittsburg....	6
1910				
Mar. 19	—Willie Lewis.....	K	France.....	3
May 19	—Joe Thomas.....	K	San Fran	16
June 14	—Al Goodale.....	K	Kansas City.	2
June 21	—Jack Sullivan.....	W	Boston	12
Oct. 26	—Williams.....	K	Australia....	6
Dec. 26	—Dave Smith.....	L-F	Australia....	10
1911				
Feb. 11	—Jno. Thompson..	L	Australia....	20
Mar. 11	—Dave Smith.....	K	Australia....	7
June 8	—Jim Sullivan.....	W	England	10
Aug. 23	—Sailor Burke.....	No dc	New York...	10
Oct. 31	—Bob Moha.....	L	Boston	12

JOHNNY SUMMERS.

Born Jan. 21, 1883, England. Height, 5 ft. 5 in.

1900: Knockout—Bob Malloy, 2 rds. Ted Cooper, 2 rds. Won—Jack Carroll, 3 rds. Shoey Smith, 6 rds. Geo. Whitehouse, 6 rds, 6 rds. Draw—Tibby Watson, 20 rds. Lost—Tibby Watson, 20 rds.

1901: Knockout—Bill Finch, 2 rds. Ben Neale, 2 rds. Dick Golden, 3 rds. Harry Holmes, 2 rds. Bill Evans, 2 rds. Won—Jack Lamb, 4 rds. George Corfield, 6 rds. Ginger Owen, 3 rds. Draw—Sailor Finch, 3 rds. Lost—Harry Churchill, 8 rds.

1902				Rds.
.....	—Bill Bruce.....	K	England.....	2
.....	—Cockney Cohen ..	K	England.....	5
.....	—Joe Goodwin.....	W	England.....	6
.....	—Bert Adams	W	England.....	6

1902	Johnny Summers—continued.			Rds.
	.....—Myer Stringer....	W	England.....	6
	.....—Lew Morgan.....	K	England.....	5
	.....—Tom Rippington..	K	England.....	2
	.....—Bill Lampshire...	W	England.....	6
	.....—Tom King.....	W	England.....	6
	.....—Dave Morhn.....	W	England.....	6
1903				
	.....—Bill King.....	K	England.....	3
	.....—Cockney Cohen ..	W	England.....	6
	.....—Geo. Moore.....	W	England.....	6
	.....—Fred Delaney.....	K	England.....	5
	.....—Tom King.....	W	England.....	6
	.....—Dave Morhn.....	W	England.....	6
	.....—Dave Morhn.....	D	England.....	6
1904				
	.....—George Moore....	W	England.....	6
	.....—Bill Lampshire ...	W	England.....	6
	.....—Charley Lampley.	D	England.....	6
	.....—Young Josephs ...	W	England.....	6
	.....—Young Josephs...	D	England.....	15
	.....—Young Josephs...	D	England.....	3
	.....—Jack Fidgett.....	W	England.....	6
	.....—Jack Fitzpatrick ..	W	England.....	6
	.....—Fred Delaney	K	England.....	5
1905				
	.....—Dave Burton.....	W	England.....	6
	.....—Jim Driscoll.....	L-F	England.....	2
	.....—Alf Wood.....	W	England.....	6
	.....—Sailor Richardson	W	England.....	
	.....—Seaman Hayes ...	W	England.....	20
	.....—Young Josephs...	D	England.....	12
	.....—Joe Goodwin.....	W	England.....	6
	.....—Harry Paul.....	K	England.....	5
	.....—Chick Tucker	No dc	.....	3
	.....—Billy Meyers.....	K	.....	1

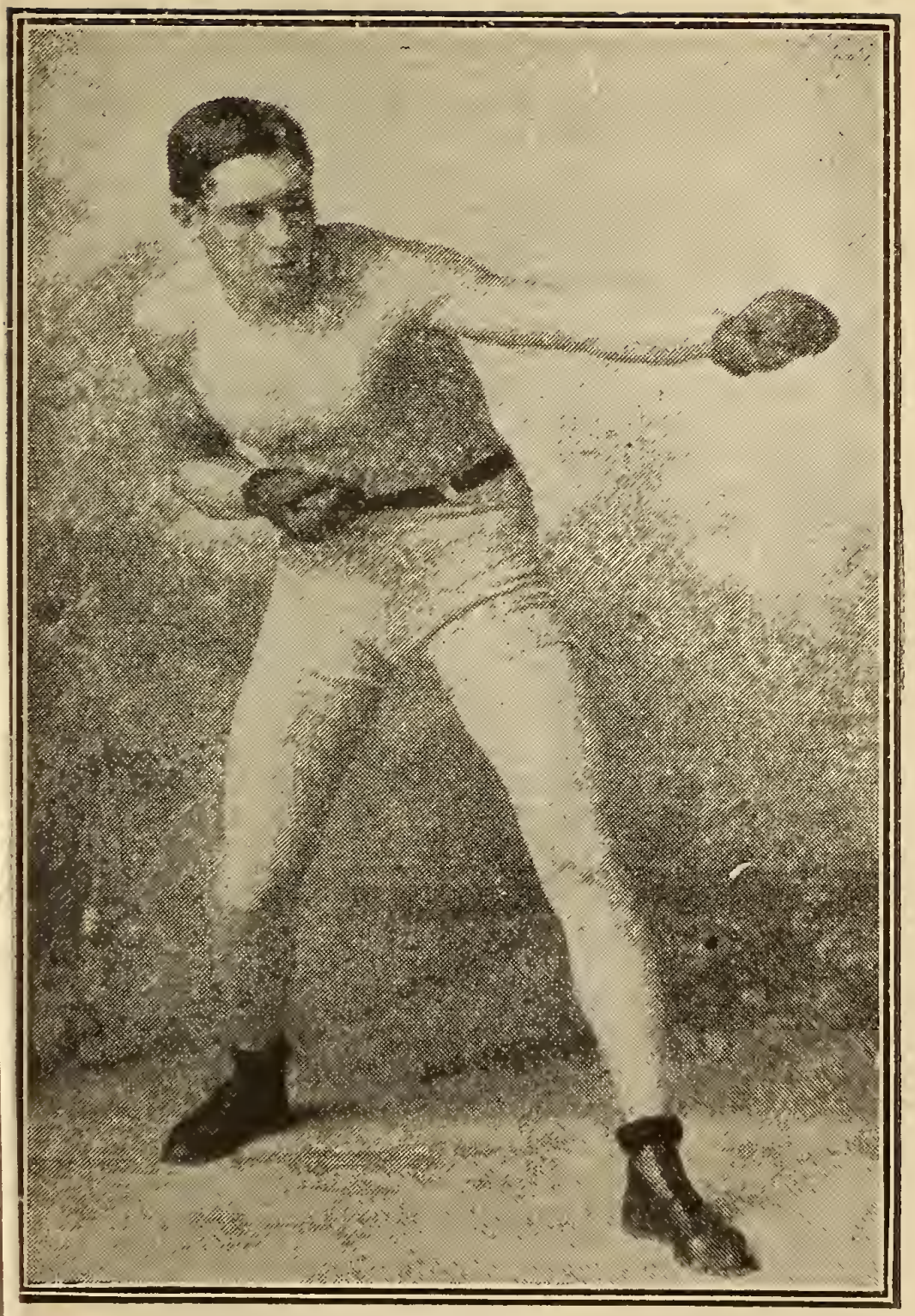

RAY BRONSON.

1905	Johnny Summers—continued.			Rds.
.....	—Jack Williams....	No dc	.....	3
.....	—Harry Hill.....	No dc	.....	3
1906				
.....	—Spike Robson	W	.....	20
.....	—Boss Edwards....	W	.....	20
.....	—Boss Edwards.-..	W	.....	6
1907				
.....	—Joe Fletcher	K	.....	9
.....	—Tommy Murphy.	No dc	Philadelphia.	6
.....	—Young Erne.....	No dc	Philadelphia.	6
Nov. 1	—Bert Keyes	No dc	New Haven..	10
Nov. 30	—Willie Moody ...	No dc	Philadelphia.	6
Dec. 30	—Matty Baldwin...	L	Chelsea	12
1908				
Feb. 5	—Bert Keyes	No dc	New York...	6
Feb. 19	—Bert Keyes	No dc	New York...	6
Mar. 9	—George Decker..	No dc	Philadelphia.	6
Mar. 11	—Battling Hurley..	No dc	New York...	6
Mar. 13	—Bert Keyes	No dc	Schenectady.	6
Mar. 23	—Harry Baker.....	No dc	New York...	6
Apr. 9	—Soldier Burns....	K	Baltimore ...	18
Apr. 30	—Kid Sullivan.....	K	Baltimore...	9
Nov. 2	—Jimmy Britt.....	L	England.....	10
1909				
Feb. 22	—Jimmy Britt.....	W	England.....	20
July 31	—Jimmy Britt.....	K	England.....	9
Nov. 8	—Freddie Welsh...	L	England.....	20
1910				
Jan.	—Rudolf Unholz...	D	Australia....	20
Apr.	—H. Meehegan....	K	Australia.....	19
1911				
Jan. 25	—Harry Lewis.....	K by	England.....	4
Nov. 9	—Dixie Kid.....	K by	Liverpool ...	2

THE POLICE GAZETTE mailed to you every week for 13 weeks on receipt of $1.

GEORGE McFADDEN.

1894: Won—James Mock, 3 rds. A. Soux, 3 rds. Tom Riley, 3 rds. Jerry Roach, 3 rds. M. Delaney, 3 rds. U. Kelly, 3 rds. Andy Walsh, 3 rds. Knockout—Sam Bolen, 3 rds. Jim Little, 1 rd. Dan Padden, 2 rds. Jack Grace, 1 rd.

1895: Won—Jack Dana, 8 rds. George Bassell, 4 rds. George Reynolds, 4 rds. Joe Hopkins, 4 rds. Draw—Spike Sullivan, 20 rds.

1896: Knockout—Tommy McGirr, 4 rds. Joe Craig, 3 rds. Won—George Reynolds, 3 rds. Kid McPartland, 4 rds. Sam Bolen, 6 rds. Bill Gibbons, 6 rds. Joe Hopkins, 10 rds Draw—Tommy Butler, 8 rds Hiram Goldstein, 20 rds.

1897: Knockout—Pete Boyle, 5 rds. Draw—Jack Smith, 10 rds. Larry Burns, 8 rds. Jack Delaney, 10 rds.

1898: Won—Joe Cain 20 rds. Larry Becker, 17 rds. Draw—Larry Becker, 8 rds. Billy Moore, 12 rds. Walter Burgo, 20 rds. Martin Flaherty, 15 rds. Lost—George Siddons, 20 rds.

1899: Knockout—Billy Moore, 5 rds. Walter Burgo, 9 rds. Jimmy Clare, 4 rds. Joe Gans, 23 rds. George Lavigne, 19 rds. Bobby Thompson, 3 rds. Won—Whitey Lester, 7 rds. Tim Kearns, 25 rds. Draw—Joe Gans, 25 rds. Jack Daly, 20 rds. Lost—Jim Popp, 20 rds. Frank Erne, 25 rounds. Joe Gans, 25 rds.

1900: Won—Jimmy Murray, 9 rds. Bob Gormley, 6 rds. Patsy Sweeney, 21 rds. Hymie Goldstein, 5 rds. Jack O Brien, 12 rds. Kid McPartland, 16 rds. Won-Foul—Jimmy Murray, 7 rds. Draw—Spike Sullivan, 25 rds. Jack O'Brien, 25 rds. Joe Gans, 10 rds. Patsy Sweeney, 15 rds. No decision—Jack Daly, 6 rds. Joe Gans, 6 rds.

1901: Knockout—Jack Daly, 9 rds. Won—Martin

George McFadden—continued.

Flaherty, 3 rds. Won-Foul—Dal Hawkins, 7 rds. Draw—Patsy Sweeney, 6 rds.

1904: Knockout—John L., Jr., 2 rds. Draw—Jimmie Kelly, 15 rds.

1905: Knockout—Rube McCarthy, 3 rds. Billy Moor, 1 rd. Rube McCarthy, 3 rds. Won—Amby McGarry, 6 rds. No decision—Al Greenwood, 4 rds.

1906: Won—Kid Williams, 5 rds. No decision—Al Greenwood, 3 rds. Guy Abley, 6 rds. Kid Williams, 6 rds. Patsey Connor, 6 rds.

1907: No dec sion—Fred Lucas, 4 rds. Dick Grant, 6 rds. Al Greenwood, 6 rds. Guy Ableу, 6 rds. Blink McCluskey, 6 rds. Charley Seiger, 6 rds.

1908: Won—Kid Williams, 5 rds. No de ision—Jimmy Hunt, 6 rds. Sailor Brown, 6 rds. Tommy Connolly 3 rds. Joe Gans, 3 rds.

JIM DRISCOLL.

Born 1881, Wales. Height, 5 ft. 5 in.

			Rds.
1901			
.....—Eddie Thomas...	K	Wales.....	5
.....—Billy Greene.....	K	Wales.....	4
.....—Billy Hughes	K	Wales.....	2
.....—Larry Cronin	K	Wales.....	4
.....—Larry Cronin	K	Wales.....	5
.....—Joe Morgen.....	K	Wales.....	3
.....—Bill Radford.....	K	Wales.....	2
.....—Billy Lucas	W	Wales.....	
1902			
.....—Joe Ross.....	W	Wales.....	10
.....—Jack Wheel.....	W	Wales.....	10
.....—Kid Davis	W	Wales.....	10
.....—Dai Stephens....	W	Wales.....	6

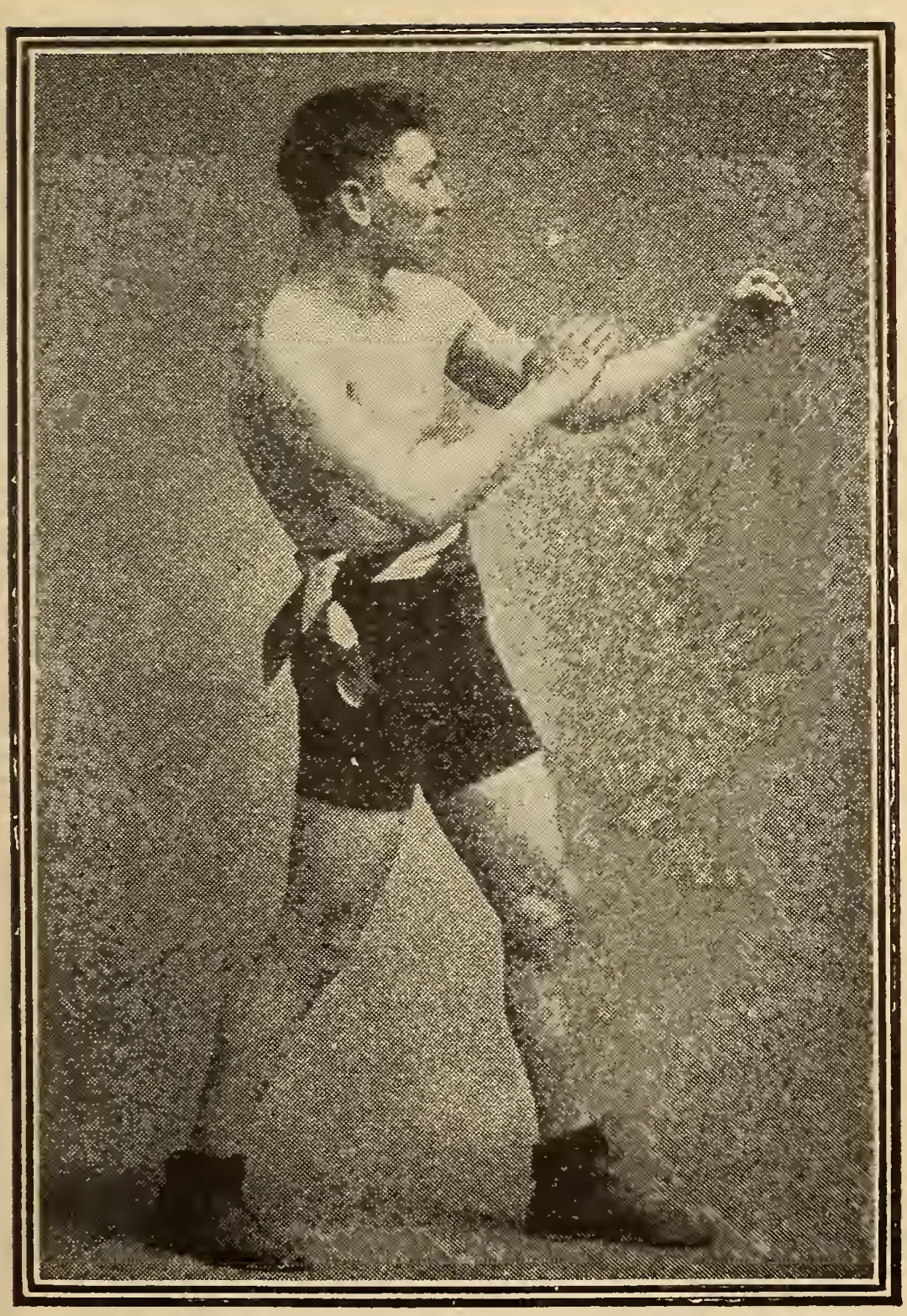

EDDIE SHERMAN.

1903	Jim Driscoll—continued.			Rds.
.....	—Mike Carey.	K	Wales.....	3
.....	—Mike Carey.....	K	Wales.....	5
.....	—Bill Stonelake....	K	Wales.....	9
.....	—Geo. Dixon.....	No dc	Wales.....	6
.....	—Geo. Phelin.....	K	Bristol.....	5
.....	—Harry Mansfield.	W	Wales.....	10
.....	—Harry Mansfield.	W	Wales.....	6
1904				
.....	—Johnny Owens...	W	Wales.....	20
.....	—George Moore...	W	London.....	6
.....	—Dai Stephens....	K	Wales.....	3
.....	—Dai Morgan.....	K	Wales.....	9
.....	—Dai Morgan.....	K	Wales.....	13
.....	—Boss Edwards...	W	London.....	10
1905				
.....	—Jack Roberts	K	London.....	7
.....	—Johnny Summers	W	Wales.....	2
.....	—Charlie Lampbey	K	Wales.....	7
1906				
.....	—Joe Bowker.....	W	London.....	15
.....	—Fred Clifton.....	K	Bristol.....	3
.....	—Harry Mansfield.	K	Birmingham.	14
1907				
.....	—Fred Walsh.....	No dc	Wales.....	6
.....	—Arthur Ellis.....	K	Wales.....	5
.....	—Jack Roberts....	K	London.....	7
1908				
.....	—Joe Bowker.....	K	London.....	17
Nov. 13	—Matty Baldwin...	No dc	New York...	6
1908				
Dec. 8	—Charley Griffen..	K	Boston.....	11
Dec. 16	—Grover Hayes....	No dc	Philadelphia.	6
Dec, 29	—Matty Baldwin...	W	Boston.....	12
1909				
Jan. 19	—Grover Hayes....	W	Boston.....	12
Jan. 28	—Johnny Marto...	No dc	New York...	10

1909	Jim Driscoll—continued.			Rds
Feb. 2	—Tommy Langdon	No dc	Philadelphia.	6
Feb. 10	—Leach Cross.....	No dc	New York...	10
Feb. 19	—Abe Attell.....	No dc	New York...	10
1910				
Feb. 14	—Seaman Hayes..	W	England.....	6
Apr. 18	—Spike Robson...	K	England.....	15
May 25	—Pal Moore.....	No dc	Philadelphia	6
Dec. 20	—Freddie Welsh....	L-F	Cardiff.....	10
1911				
Jan. 30	—Spike Robson....	K	England.....	7

LEW POWELL.

Born Aug. 23, 1886, San Francisco. Height, 5 ft. 7 in. Lightweight. Color, white.

1904				Rds.
.....	—Eddie Galletin...	W	.....	4
.....	—Jack McDonald..	K	.....	2
.....	—Eddie Galletin...	K	.....	3
.....	—Fred Blango.....	K	.....	3
.....	—Joe Riley.....	W	.....	4
.....	—Frank Elas.....	K	.....	1
.....	—Frank Futcher...	K	.....	1
.....	—Kid Parker.....	W	.....	2
.....	—Frank Smith.....	K	.....	1
.....	—Kid Parker.....	K	.....	2
.....	—Jack Evans.....	K	.....	1
.....	—Jim Kane.....	K	.....	2
.....	—Jack Hughes.....	K	.....	2
.....	—Joe Reily.....	W	.....	4
.....	—Jack Moran.....	W	.....	4
1905				
.....	—Bob Lundy.....	W	.....	4
.....	—Jack Hughes.....	K	.....	2
.....	—Chas. Augustus.	K	.....	2
.....	—Willie Wolfe.....	K	.....	3

1905	Lew Powell—continued.			Rds.
.....	—Tom Sullivan....	W	.....	4
.....	—Bob Cairns.....	W	.....	4
.....	—Gus Salusbery...	W	.....	4
.....	—Bob Cairns.....	W	.....	4
.....	—Jack Brown.....	W	.....	4
.....	—Harry Peck.....	K	.....	1
.....	—Charlie Lefranier	K	.....	1
.....	—Jim Bradley.....	K	.....	3
.....	—Willie Wolfe.....	K	.....	1
1906				
.....	—Willie Wolfe.....	D	.....	4
.....	—Willie Wolfe.....	K	.....	4
.....	—Cyl. Thompson..	W-F	.....	10
1907				
.....	—Adam Ryan.....	D	.....	10
1908				
.....	—Kid Harrison....	W	.....	6
.....	—Johnny Murphy..	D	.....	6
.....	—Joe Carroll.....	K	.....	10
.....	—Johnny Murphy.	D	.....	20
.....	—Tommy Sullivan.	K	.....	6
.....	—Rufe Turner.....	W	.....	20
1909				
.....	—Kid Harrison....	W	.....	15
.....	—Maurice Sayers..	W	.....	15
.....	—Young Erne.....	W	.....	20
.....	—Chick Hudson...	K	.....	5
.....	—Kid Harrison....	K	.....	2
Oct. 29	—Johnny Frayne...	W	San Fran....	8
Nov. 29	—Ad Wolgast.....	L	San Fran....	20
1910				
Feb. 15	—George Memsic .	No dc	Los Angeles	10
Apr. 6	—George Memsic..	W	Oakland	15
Oct 18	—Johnny Marto....	No dc	New York..	10
Nov 21	—Young Otto.....	No dc	New York..	10
Dec. 23	—Jack Goodman....	No dc	New York..	10

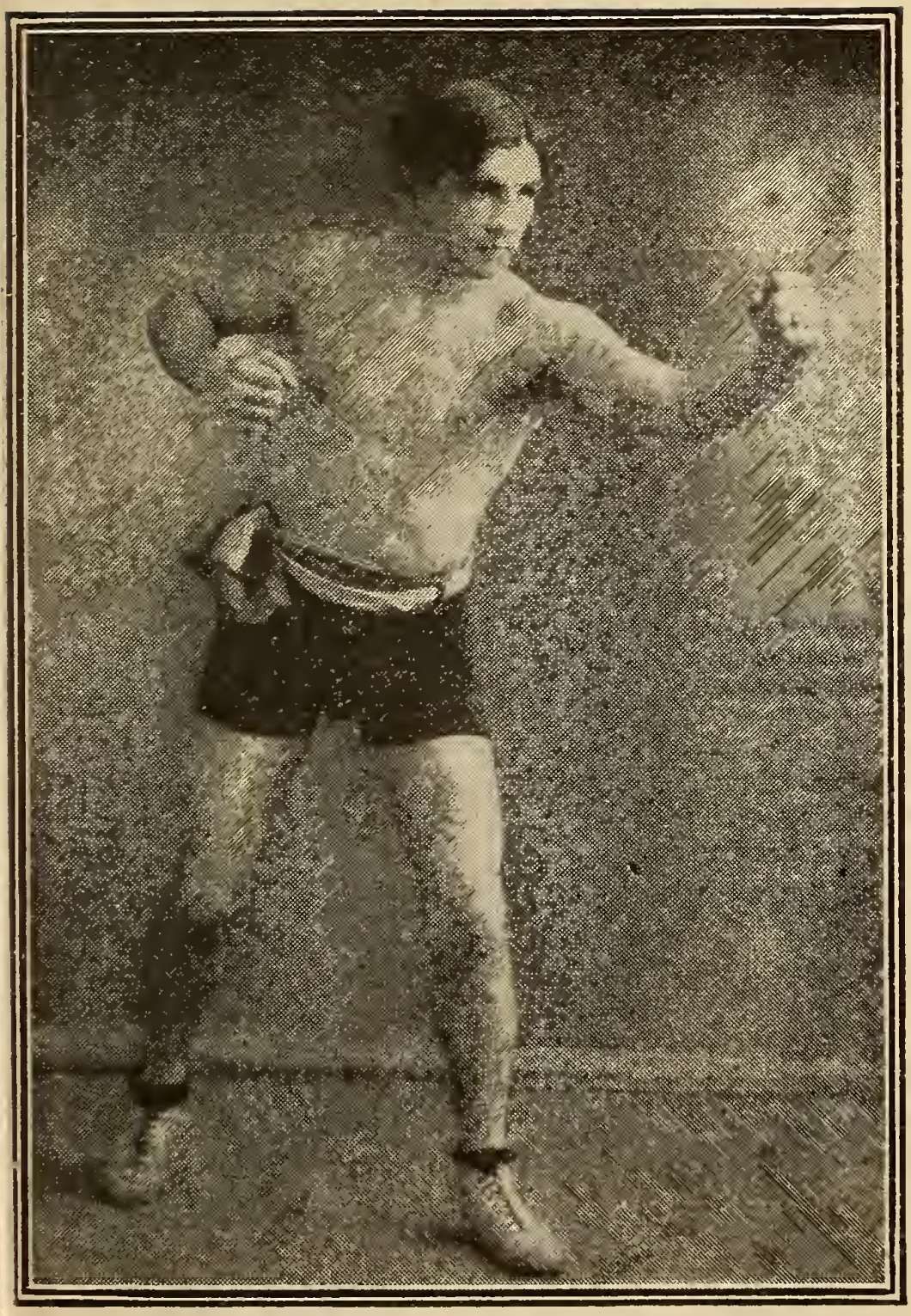

AD WOLGAST.

1911	Lew Powell—continued.			Rds.
Feb. 27	—Frankie Burns...	L	San Fran....	19
Nov. 7	—Johnny Frayne ..	L	Oakland.....	10

JIM BARRY.

(JAMES J. BARRY.)

Born Aug. 10, 1886, St. Vincent, Minn. Height, 5 ft. 10½ in. Heavyweight. Irish-French. Color, white.

1906				Rds.
Mar. 1	—Kid Hubert.....	L-F	La Salle.....	3
Apr. 4	—Fred Russell.....	K	La Salle.....	4
Apr. 8	—Tom Wilmett.....	K	Decatur.....	1
Apr. 9	—E. Simpson.....	K	Decatur.....	2
Apr. 10	—Al Morgan.....	K	Decatur.....	1
Apr. 10	—Frank Space.....	K	Decatur.	1
Apr. 18	—Kid Dyer.....	K	Madison.....	1
Apr. 20	—Frank Steineck..	K	Madison.....	1
Apr. 30	—Charles Mack....	K	Mllwaukee...	1
May 1	—Max Rady.....	K	Milwaukee...	1
May 1	—Sailor Thompson.	K	Milwaukee...	2
May 3	—Max Rady.....	K	Milwaukee...	4
Oct. 11	—Boxer Boyd.....	K	Yazoo City..	4
1907				
Mar. 12	—Martin Burns....	W	Milwaukee...	2
May 22	—Martin Barns....	K	Racine.....	3
June 14	—Fred Bradley....	K	Philadelphia.	8
June 21	—George Cole.....	No dc	Philadelphia.	6
July 1	—George Cole.....	No dc	Phtladelphia.	6
July 8	—Jack Blackburn..	No dc	Philadelphia.	6
Aug. 9	—Kid Cutler.....	K	New York...	9
Sept. 5	—Jack Blackburn..	No dc	Bridgeport..	6
Sept. 23	—Joe Grim.....	No dc	New York...	6
Sept. 25	..Sam Langford....	No dc	New York...	6

1907	Jim Barry—continued.			Rds.
Oct. 15	Sam Langford...	No dc	Chelsea.....	6
Nov. 28	Tony Ross.....	K	Chelsea.....	2
Dec. 17	Sam Langford...	No dc	Los Angeles.	10
1908				
Jan. 14	Sam Langford...	No dc	Los Angeles.	10
Feb. 18	Larry Temple....	K	Boston	11
Mar. 26	Hank Griffin.....	K	Waukegan..	4
Apr. 7	Sam Langford....	L	Boston	2
May 1	Jim Stewart.....	K	New York...	4
May 8	Joe Jeanette.....	No dc	New York...	6
May 30	Tony Ross.....	D	New Castle..	12
June 19	Sam Langford....	L	New York...	3
July 8	Jim Flynn.....	D	Denver.....	10
Sept. 3	Fred Bradley....	No dc	New York...	6
Oct. 2	Battling Johnson.	K	Los Angeles.	7
Nov. 6	Jim Flynn.....	No dc	Los Angeles.	10
Dec. 30	Al Kauffman.....	L	Vernon.....	39
1909				
Mar. 17	Sam Langford....	No dc	Philadelphia.	6
Apr. 5	Sandy Ferguson.	L-F	Boston.....	10
Apr. 14	Sam Langford...	No dc	Albany.....	10
May 28	Tom Dolan.....	K	France.....	1
June 26	Sam McVey....	L-F	France.....	15
Aug. 24	Jack Burns.....	No dc	Los Angeles	10
Nov. 23	Ralph Calloway..	K	Boston	10
1910				
Mar. 9	Gunboat Smith...	K	Oakland.....	9
Mar. 29	Jack Burns.....	W	San Fran....	20
Apr. 14	Sam Langford....	K by	Vernon.....	16
June 17	Sandy Ferguson..	No dc	Los Angeles.	10
July 4	Jim Cameron.....	K	Maricopa ...	10
July 23	Jim Cameron.....	W	Maricopa ...	5
July 26	Clifford Morrison.	D	Lordsburg...	6
Oct. 16	Sandy Ferguson..	W	New Orleans	14
Nov. 1	Porky Flynn.....	L	Boston.....	12

1910	Jim Barry—continued			Rds.
Nov. 15	—Jim Stewart.....	W	Boston.....	12
Dec. 26	—Tony Ross.....	D	Memphis....	8
1911				
Jan. 24	—Sandy Ferguson.	W	Boston.....	12
Feb. 8	—Joe Jeannette....	No dc	Philadelphia	6
Feb. 28	—Con O'Kelly	No dc	Syracuse ...	10
Mar. 16	—Joe Jeannette...	No dc	New York...	10
May 3	—Gunboat Smith..	W	San Fran....	6
Aug. 8	—Porky Flynn.....	No dc	New York...	10
Sept. 19	—Jewey Smith.....	No dc	New York..	10
Oct. 2	—Barney Williams.	No dc	Philadelphia	6
Oct. 22	—Al Benedict.....	K	Wilkes-Barre	5

RAY BRONSON

(JOHN RAY BRONSON)

Born Aug. 2, 1887, Webster City, Ia. Height, 5 ft. 4 in. Weight, 130-133 lbs. Color, white. Nationality, Scotch-Irish.

1905				Rds.
.....	—Mike Morris.....	W	Indianapolis.	5
.....	—Billie Hinkle.....	W	Indianapolis.	4
.....	—Jimmie Casey ...	D	Indianapolis.	4
.....	—Jimmie Casey....	K	Indianapolis.	2
.....	—Skinny DeBruler.	D	Indianapolis.	4
.....	—Skinny DeBruler.	K	Indianapolis.	1
.....	—Henry Gardner ..	W	Franklin	6
.....	—Joe Percente	W	Brighton Bch	10
.....	—Canadian Kid ...	D	Indianapolis.	6
.....	—Canadian Kid ...	W	Indianapolis.	3
.....	—Kid Gordon.....	W	LaFayette	5
1906				
Jan. 25	—Willie Riley.....	W	Indianapolis.	4
Jan. 26	—Tommy Grant....	K	Peoria.....	1
Jan. 31	—Young Sharkey..	D	Indianapolis.	10

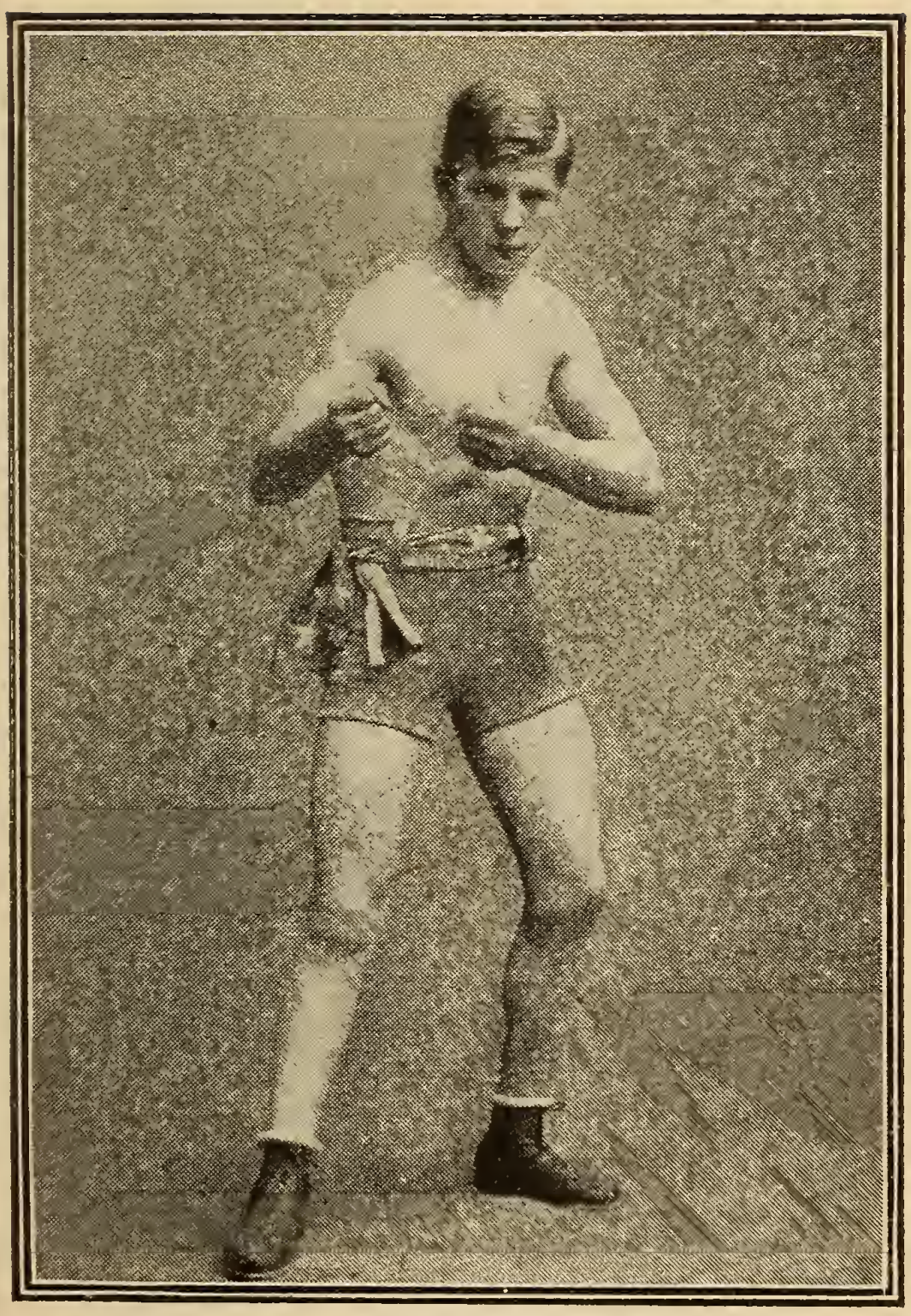

KNOCKOUT BROWN.

1906	Ray Bronson—continued.			Rds.
Feb. 12	Jack Roberts.....	W	Indianapolis.	6
Feb. 27	Ben Doerk.....	K	Peoria.....	2
Mar. 5	Mike Ryan.....	W	Indianapolis.	6
Mar. 8	Young Lavin.....	K	Anderson....	4
Apr. 9	Tommy Shea.....	K	Indianapolis.	2
Apr. 23	Kid Clark.....	K	Indianapolis.	4
May 14	George Quinn....	K	Indianapolis.	2
May 16	Julius Stein.....	D	Peoria.....	8
Aug. 8	Young Sharkey ..	D	Urbana.....	10
Aug. 10	Mickey Ford.....	W	Indianapolis.	6
Oct. 1	Freddie Cole.....	D	Indianapolis.	6
Oct. 22	Young Kid Black.	W	Indianapolis.	6
Oct. 22	Tommy West.....	K	Bloomington.	4
Nov 27	Kid Kahn	K	Bloomington.	5
Dec 12	Mickey Ford.....	W	Indianapolis.	10
Dec 20	Freddie Cole.....	D	LaFayette...	10
1907				
Mar 20	Johnnie Mickels..	K	Indianapolis.	3
Mar. 21	Mike Bartley.....	W	Fort Wayne.	10
Apr. 3	Julius Stein.....	D	Indianapolis.	10
Apr. 25	Jack Ward.....	K	Fort Wayne..	3
May 8	Grover Hayes....	D	Indianapolis.	10
Oct. 30	Julius Stein.....	D	Indianapolis.	10
1908				
Feb. 18	Kid Hogan.....	K	Springfield..	5
Mar 30	Andy Bezenah....	W	Springfield..	10
Apr. 23	Andy Bezenah	D	Springfield..	15
Sept. 7	Jimmie Dunn	D	Springfield..	15
Oct. 16	Perry Moyer	K	Dayton.....	1
Nov. 20	Abe Kid Goodm'n	W	Dayton.....	20
1909				
Jan 22	Jimmie Dunn.....	D	Indianapolis.	10
Jan. 26	Kid Stein.....	K	Atlanta.....	3
Mar. 6	Freddie Welsh....	L	New Orleans	13
Mar. 12	Jack Dillon	W	Hartford Cty	6
May 15	Russell Van Horn	D	New Orleans	10

1909	Ray Bronson—continued.			Rds.
May 25	Cyc Jy Thompson	No dc	Columbus...	6
June 26	Jaek Redmond...	D	New Orleans	10
July 3	Jack Redmond...	W	New Orleans	10
Aug. 7	Jack O'Sullivan...	W	Marion.....	6
Sept 19	Packey M'Farl'd..	D	New Orleans	20
Nov 30	Dave Deshler.....	D	Boston.....	12
Dec 14	Dave Deshler.....	D	Boston.....	12
Dec 26	Matty Baldwin....	D	New Orleans	20
1910				
Feb. 22	Matty Baldwin...	D	Boston.....	12
Mar. 12	Joe Hirst.....	No dc	Philadelphia.	6
Mar. 22	Tommy O Keefe.	K	Boston.....	3
May 2	Paul Koehler....	D	Akron.....	10
June 13	Harry Trendall..	W	Memphis....	10
Nov. 15	Sid Sullivan.....	W	Australia....	20
1911				
Mar. 22	Sid Burns.....	L-F	England.....	19
June 5	Morris Bloom....	No dc	Indianapolis	10
July 10	Johnny Glover...	W	Memphis....	8
July 27	Eddie Webber....	K	Indianapolis	3
Aug. 23	Dave Deshler....	No dc	Indianapolis	10
Aug 29	Tommy Howell,..	L	Boston.....	12
Sept. 27	Tommy Howell...	No dc	Indianapolis	10
Oct. 18	Milburn Saylor...	No dc	Indianapolis	10

THE DOG PIT. **The best book on training and handling ever printed.**

Mailed on receipt of 28 cents in stamps.

CYCLONE JOHNNY THOMPSON

Born June 20, 1876, Ogle Co., Illinois. Height, 5 ft. 4 in. Weight, 133 lbs. Color, white. Nationality, Danish-American.

1902-03-04-05: Knockout—E. J. Price, 1 rd. Kid

Cyclone Johnny Thompson—continued.

Weimer, 3 rds. Billy Alms, 5 rds. Orville Thorne, 4 rds. Jim Balwick, 2 rds. Kid Green, 2 rds. Joe Percente, 4 rds. Charles Conway, 3 rds. Jack Calmars, 3 rds. Orville Thorne, 2 rds. Kid Weimer, 1 rd. Harry Fields, 2 rds. Hank Mansfield, 2 rds. Harry Little, 3 rds. Kid Green, 4 rds. Rocks Swanson, 2 rds. Jack Culp, 1 rd. Sandy Nelson, 3 rds. Kid Sanderson, 1 rd. Henry Erns, 3 rds. Kid Weimer, 5 rds. Kid Ryan, 5 rds. Jack Rock, 5 rds. Paddy Norton, 4 rds. Knocked out by—Charlie Neary, 6rds. Won—Kid Weimer, 6 rds. Henry Erns, 6 rds. Billy Mott, 6 rds. Billy Malcolm, 10 rds. Jimmy Kileen, 6 rds. Bob Porter, 6 rds. Kid Goodwin, 6 rds. Orville Thorne, 6 rds. Henry Fagin, 10 rds. Red Morrisy, 10 rds. Kid Munzie, 3 rds. Kid Black, 4 rds. Jimmy Kileen, 4 rds. Bob Porter, 4 rds. Frankie Baker 4 rds. Young Kenny, 6 rds. Frank Clancy, 10 rds. Freckley O'Brien, 6 rds. Jack Reed, 6 rds. Jack Galligan, 6 rds. Frank Jordan, 6 rds. Kid Black, 10 rds. Curley Ulrick, 6 rds. Curley Ulrick, 3 rds. Harry Griffin, 6 rds. Young Scotty, 6 rds. Draw—Ole Olson, 6 rds. Harry Griffin, 6 rds. Otto Sieloff, 15 rds. Billy Moore, 15 rds. Jack Dougherty, 6 rds. Otto Sieloff, , 0 rds. Mickey Riley, 6 rds. Mickey Riley11s. rds. Harry Fails, 10 rds. Harry Fails, 6 rdo Henry Fagin, 10 rds. Kid Farmer, 10 rds. Lost—Adam Ryan, 6 rds, Emil Sanchez, 6 rds. Battling Nelson, 6 rds. Battling Nelson, 6 rds. Curley Ulrick, 6 rds. George Mesmic, 6 rds. Kid Farmer, 6 rds. Mickey Riley, 6 rds. Jimmy Potts, 6 rds. Lost-foul—Shine Reed, 4 rds. Harry Griffin, 3 rds. Curley Ulrick, 5 rds.

1906: Knockout—Otto Sieloff, 8 rds. Kid Black, 2

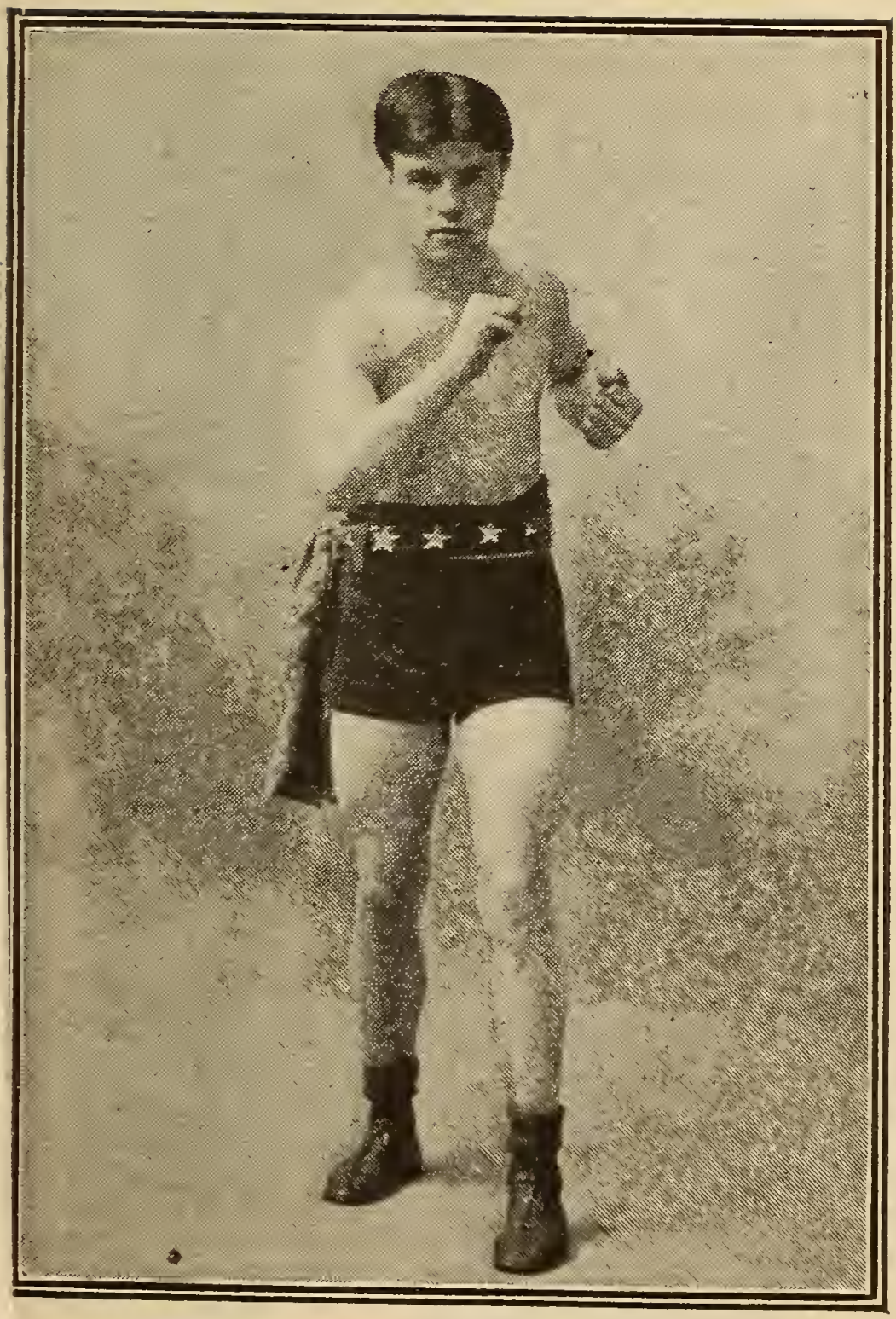

MATTY BALDWIN.

Cyl. Johnny Thompson—continued.

rds. Fred Ward, 6 rds. Jack Clifford, 5 rds. Won—Edward Purdy, 10 rds. Billy Mayfield, 10 rds. Kid Parker, 6 rds. Won-foul — Harry Griffin, 3 rds. Dick Hyland, 9 rds. Draw—Frank Jordan, 10 rds. Frank Jordan, 8 rds. Montana Kid, 10 rds. Lost—Dick Hyland, 20 rds. Lost-Foul—Kid Herrick, 6 rds. Lew Powell, 10 rds.

1907				
Jan.	8—Maur. Thompson	K	Ogden.....	15
Feb.	22—Rufe Turner.....	K	Marysville...	11
Mar.	26—Dick Hyland.....	D	San Fran....	20
July	24—Peter Sullivan....	L	Ogden.....	20
Sept.	2—Rudolph Unholz..	W-F	Ogden,.....	8
Sept.	27—Charlie Neary....	L	Milwaukee...	10
Nov.	2—Freddie Welsh...	No dc	Philadelphia	6
Nov.	11—Kid Goodman ...	D	Chelsea.....	12
1908				
Mar.	14—Johnny Murphy ..	K	San Fran....	8
May	5—Mickey Gannon ..	D	Boston	12
June	28—Pete Sullivan.....	K	Ogden	12
July	28—Kid Dalton.....	K	Hot Springs.	5
Oct.	29—Rudy Unholz.....	K	San Fran	11
Nov.	26—Kid Dalton.....	K	Marysville...	16
1909				
Jan.	15—Peter Sullivan....	L	Pocatello. ...	20
Mar.	5—Mickey Gannon..	No dc	New York...	10
Mar	22—Adam Ryan	No dc	Philadelphia.	6
May	25—Ray Bronson.....	No dc	Columbus ...	6
July	5—Danny Goodman.	W	Hammond..	10
Nov.	8—Packey M'Farl'd.	L	Kansas City.	10
Dec.	17—Dick Hyland.....	W	Kansas City.	10
1910				
Jan.	29—Tom McCarthy ..	D	San Fran....	20
Mar	23—Charley Norvall..	W	Oakland .,...	10
May	12—Pete Sullivan.....	K	Utah	9

1910 Cyl. Johnny Thompson—continued. Rds.

June —Birdieg Collins...	W	Salt L. City..	7
Dec. ..—Hugh McLagen..	W	Australia....	5
1911			
Feb. 6—Dave Smith.....	L	Australia....	20
Feb. 11—Billy Papke	W	Australia ...	20
Apr. 29—Hugo Kelly.....	No dc	Racine.....	10
July 27—Willie Lewis	No dc	New York...	10
Aug. 17—Frank Klaus	No dc	New York...	10

BATTLING NELSON.

(OSCAR BATTLING MATTHEW NELSON)

Born June 5, 1882, Copenhagen, Denmark.

1900: Knockout—Unknown, 2 rds. Bull Winters, 1 rd. Charlie Dougherty, 1 rd. Harry Griffen, 6 rds. Kid Griffo, 3 rds. Ed Burley, 5 rds. Won—Feathers Vernon, 6 rds. Young Boy, 5 rds. Clarence Glass, 6 rds. Joe Curtain, 3 rds. Jack Readel, 3 rds. Jack Martin, 6 rds. Won on foul—Joe Percente, 2 rds. Draw—Pete Boyle, 6 rds. Danny McMahon, 4 rds. Lost—Joe Headmark, 6 rds.

1901: Knockout—Kid Griffo, 2 rds. Mike Walsh, 6 rds. Won—Harry Falls, 10 rds. Joe Percente, 6 rds. Draw—Charley Berry, 6 rds. Harry Fails, 6 rds. Billy Heck, 5 rds. Joe Percente, 6 rds. Charley Berry, 6 rds. Lost—Eddie Santry, 6 rds.

1902: Knockout—Frank Colifer, 5 rds. Kid Ryan, 6 rds. Billy Rosser, 1 rd. Puddon Burns, 5 rds. Elmer Mansfield, 10 rds. Christie Williams, 17 rds. Won—Joe Percente, 8 rds. Johnny Thompson, 6 rds. Billy Hurley, 6 rds. Billy Yanger, 6 rds. Draw—Danny McMahon, 6 rds.

1903: Knockout — George Brownfield, 10 rds.

Battling Nelson—continued.

Sammy Marwell, 11 rds. Stockings Kelly, 4 rds. Larry McDonald, 4 rds.. Art Simms, 3 rds. Won—Jack Robinson, 6 rds. Johnny Thompson, 5 rds. Young Scotty, 8 rds. Mickey Riley, 6 rds. Mickey Riley, 11 rds. George Memsic, 6 rds. Clarence English, 14 rds. Jack O'Neil, 6 rds. Draw—Adam Ryan, 15 rds. Clarence English, 15 rds. Eddy Sterns, 9 rds. Charley Neary, 6 rds.

1904: Knockout—Spider Welch, 16 rds. Martin Canole, 18 rds. Won—Tommy Markham, 3 rds. Eddie Hanlon, 19 rds. Aurelia Herrera 20 rds. Young Corbett, 10 rds. Lost—Jimmy Britt, 20 rds.

1905: Knockout—Jimmy Britt, 18 rds. Won—Young Corbett, 9 rds. No decision—Abe Attell, 6 rds. Draw—Kid Sullivan, 6 rds.

1906: Lost-Foul—Joe Gans, 42 rds. No decision—Terry McGovern, 6 rds.

1907: Lost—Jimmy Britt, 20 rds.

1908				
Jan. 13	Jack Clifford.....	K	Ogden.....	5
Feb. 5	Rudolf Unholz...	No dc	Los Angeles.	10
Mar. 3	Jimmy Britt.....	No dc	Los Angeles.	10
Mar. 31	Abe Attell.....	D	San Fran....	15
July 4	Joe Gans	K	San Fran....	17
Sept. 9	Joe Gans.....	K	Colma.....	21
1909				
May 29	Dick Hyland.....	K	Colma.....	23
June 22	Jack Clifford.....	W	Oklahoma...	5
July 13	Ad Wolgast.....	No dc	Los Angeles.	10
1910				
Jan. 21	Eddie Lange.....	K	Memphis....	8
Feb, 22	Ad Wolgast.....	L	California...	40
Oct. 10	Monte Dale.....	W	Kansas City.	3

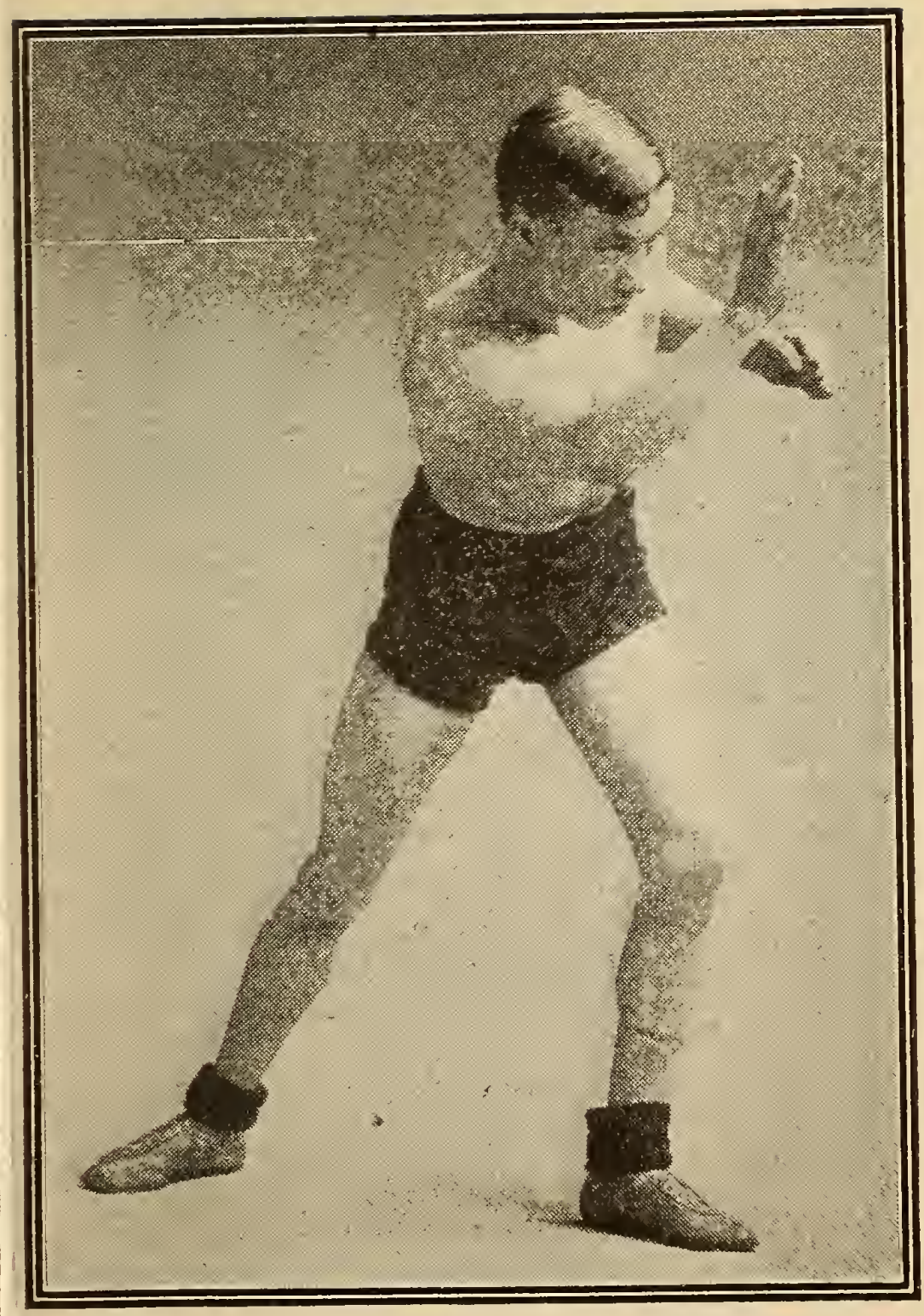

JOHNNY COULON.

1910	Battling Nelson—continued.			Rds.
Oct.	31—Anton Lagrave....	D	San Fran....	15
Nov.	26—Owen Moran.....	K by	San Fran....	11
1911				
July	4—Percy Cove.....	No dc	Bellingham..	6
Aug.	4—Tommy Gaffney.	K	Medford,Ore	5
Sept.	19—Billy Nixon.....	W	Boston.....	10
Oct.	3—Young Saylor...	L	Boston	12
Oct.	11—Willie Beecher..	No dc	New York...	10
Oct.	17—Pal Moore.....	L	Boston	12
Oct.	19—George Alger...	No dc	Augusta,Me.	6
Oct.	25—Monte Dale.....	W	Manchester..	15
Nov.	6—Frank Loughrey	No dc	Troy	10
Nov.	10—Tommy Moore .	K	Buffalo.....	7
Nov.	25—DePonthieu.....	No dc	Buffalo	10
Nov.	30—Joe Spero.....	K	Toronto	6

BLOCKING AND HITTING by George (Elbows) McFadden, greatest defensive boxer in the world. Sent on receipt of six two-cent stamps. Published by Richard K. Fox, Franklin Square, New York City.

WILLIE LEWIS.

Born May 21, 1884. Height, 5 ft. 8 in.

1900: Knockout—Tom Lockwood, 2 rds. Jack Coster, 4 rds. Young Kelly, 1 rd. Young Thomas. 9 rds. Ned Falvey, 2 rds. Kid Kramer, 4 rds. Harry Heffner, 4 rds. Larry Reilly, 7 rds. Won—Jack Coster, 10 rds. Joe Clark, 4 rds. Jim Lynch, 3 rds. Joe Sheppard, 10 rds. Draw—Joe Hirsch, 12 rds. Lost—Alf Levy, 9 rds.

1901: Knockout—Tommy Hogan, 1 rd. Danny Mack, 2 rds. Young Bock, 2 rds. Andy Cos-

Willie Lewis—continued.

tello, 9 rds. Billy Fairburn, 1 rd. Al Carey, 2 rds. Won—Billy Berger, 6 rds. Draw—Alf Levy, 12 rds. Lost—Hugh McPadden, 9 rds.

1902: Knockout—Kid Tuths, 1 rd. Jim Heywood, 4 rds. Mosey King, 20 rds. Denny Hall, 1 rd. Won—Belfield Walcott, 5 rds. Mosey King, 20 rds. Draw—Jimmy Kelly, 15 rds. Knocked out by—Rufe Turner, 2 rds.

1903: Knocked out by—Joe Tipman, 2 rds. Lost—Billy Gardiner, 7 rds. No decision—Harry Burke, 6 rds. Kid Stein, 6 rds. Kid Williams, 6 rds. Draw—Willie Fitzgerald, 10 rds.

1904: Knockout—Young Starr, 2 rds. Jack Burke, 2 rds. Joe Tipman, 5 rds. Martin Canole, 9 rds. Knocked out by—Sam Langford, 2 rds. Won—Young Grffio, 8 rds. Fred Vanuch, 2 rds. George Krall, 3 rds. No decision—George Krall, 6 rds. Terry Martin, 6 rds. Rockey Kanell. 6 rds. Harry Lenny, 6 rds. George Krall, 6 rds. Jack McKenzie, 6 rds. Terry Martin, 6 rds. Kid Stein, 6 rds. Bob Russell, 6 rds. Jack O'Neil, 6 rds. Draw—Young Griffo, 15 rds.

1905: Won—Jack O'Keefe, 18 rds. Won-foul—Fred Douglas, 5 rds. No decision—Adam Ryan, 6 rds. Kid Williams, 3 rds. Draw—Jimmy Briggs, 15 rds.

1906: Knockout—Jack Beansey, 4r ds Knocked out by—Billy Mellody, 3 rds. No decision—Joe Gans, 6 rds. Draw—Willie Fitzgerald, 25 rds.

1907

Jan. 1—Fred Cotton.....	K	New York...	1
Jan. 16—Fred Lucas.....	K	Montreal....	2
Feb. 11—Billy Mellody.....	L	Valley Falls.	4
Mar. 7—Paul Moore.....	No dc	New York...	6
Mar. 20—Eddie Chambers.	No dc	New York...	6

1907	Willie Lewis—continued.			Rds.
June 5	Jack Robinson....	No dc	New York...	6
Aug. 12	Jack Robinson....	K	New York...	2
Nov. 28	Al Greenwood...	K	New York...	3
Dec. 26	Pat O'Keefe.....	W	New York...	1
1908				
Jan. 20	Sailor Brown	No dc	New York...	6
Jan. 29	Jim Donovan....	No dc	New York...	6
Feb. 4	Jack Fitzgerald..	No dc	New York...	6
Feb. 20	Charley Hitte....	No dc	New York...	6
Feb. 28	Mike Donovan ..	No dc	Schenectady.	6
Mar. 5	Fred Bradley....	No dc	New York...	6
Apr. 1	Jeff Thorne.....	W	France	10
Apr. 4	Curley Watson..	W	France	4
Apr. 17	Harry Connolly.	K	France	1
May 2	Walter Stanton ..	K	France	5
May 9	Larry Conille....	K	France	1
May 9	Bill Meekins.....	K	France	2
May 9	Jeff Thorne.....	K	France	2
June 9	Harry Lewis	No dc	New York...	6
Sept. 4	Bill Hurley.....	W	Schenectady.	6
Sept. 25	Charley Hitte....	No dc	Schenectady.	6
Nov. 6	Jabber Carey....	No dc	New York...	6
Dec. 14	Harry Lewis.....	D	New Haven.	12
1909				
Jan. 30	Charley Hickman	K	France.....	1
Mar. 15	Smith.....	W	France.....	10
Apr. 2	Herbert Synnott..	W	Belgium.....	7
Apr. 10	Jewey Smith.....	W	France.....	10
Apr. 24	Curley Watson..	K	France.....	8
Apr. 25	Jack Costello.....	K	France.....	6
May 8	Honey Mellody..	K	France.....	4
May 15	Soldier Cook.....	W	France.....	7
May 26	Andrew Jephtha.	K	England.....	3
Aug. 13	Sailor Burke.....	K	New York...	6
Oct. 8	Billy Papke	No dc	Pittsburg....	6
Oct. 23	Jeff Thorne.....	W	France.....	16

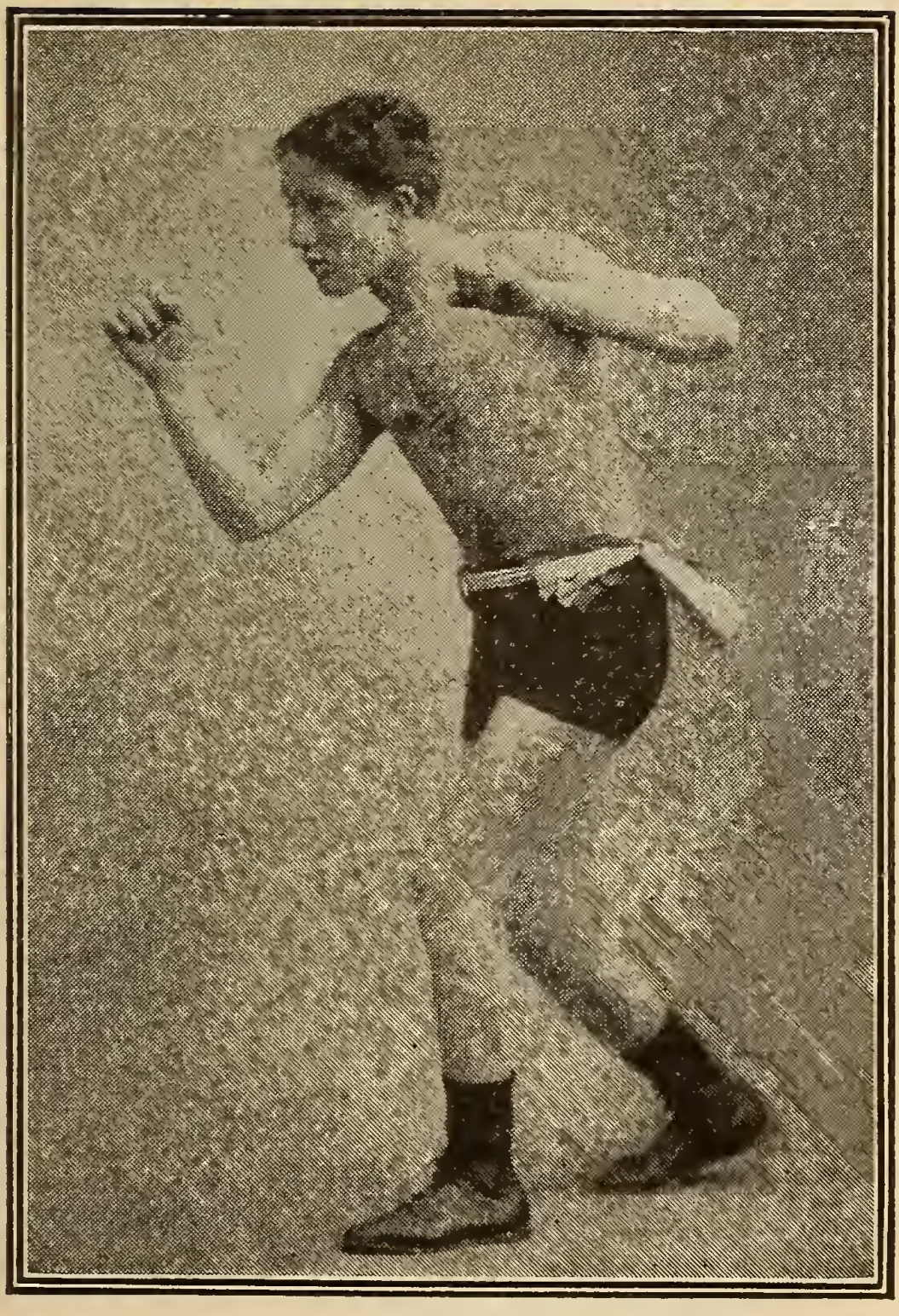

HARRY LEWIS.

1909	Willie Lewis—continued.			Rds.
Nov. 27	Jack Kingsland..	K	France.....	3
Dec. 18	Sid Russell.....	W	France.....	15
1910				
Jan. 15	Jewey Smith.....	K	France.....	4
Feb. 17	Harry Lewis.....	D	France.....	20
Mar. 19	Billy Papke.....	K by	France.....	3
Apr. 24	Harry Lewis.....	D	France.....	25
May 27	Stanley Ketchell.	K by	New York...	2
July 15	Harry Mansfield.	No dc	New York...	10
Sept. 9	Dixie Kid.....	No dc	New York...	10
Oct. 21	Sailor Burke.....	No dc	New York...	10
Nov. 17	Dixie Kid.....	No dc	New York...	10
1911				
Feb. 4	Billy Berger.....	No dc	Philadelphia	6
Feb. 7	Frank Klaus.....	K by	New York...	6
Feb. 20	Shadow Morris..	No dc	Harrison....	10
Apr. 8	George Gunther.	D	France.....	20
Apr. 29	Dixie Kid	W	France.....	20
July 10	Joe Hollis.....	K	Albany.....	2
July 27	Jno. Thompson..	No dc	New York...	10
July 31	Kid Henry	No dc	Albany.....	10
Aug. 18	George Brown...	No dc	New York...	10
Oct. 11	Jeff Smith.....	No dc	New York...	10
Oct. 30	Jeff Doherty.....	W	New Haven.	15
Nov. 11	Ben Douglas.....	No dc	New York...	10
Nov. 22	Terry Mitchell...	No dc	Brooklyn ...	10
Nov. 28	Mike Gibbons....	No dc	New York...	10

SAILOR BURKE.

(CHARLES PRASNER)

Knockout—Jack Burns, 2 rds. J. Pauline, 2 rds. Bob Calhoun, 1 rd. Fred Vanuch, 1 rd. Eddie Heeney, 2 rds. Jim McGarvy, 2 rds. M. McDonough, 11 rds. Matty Jacobs, 2 rds. Tommy Sullivan, 2 rds. M. McDonough, 1 rd. M. Mc-

Sailor Burke—continued.

Donough, 3 rds. Peter Maher, 2 rds. Jim Savage, 3 rds. Kid Williams, 1 rd. Won—Charley Sieger, 3 rds. Andy Walsh, 3 rds. Andy Willlams, 1 rd. Jack Butler, 3 rds. Johnny Carroll, 3 rds. Joe Grim, 3 rds. Andy Walsh, 3 rds. Joe Hagan, 3 rds. Kid Williams, 3 rds. Draw —Jack Blackburn, 3 rds. No decision—Tommy Connolly, 6 rds. Terry Martin, 6 rds.

1906				
Mar. 22	Joe Hagan	No dc	New York	3
May 18	Jim Donovan	K	New York	5
May 21	Joe Grim	K	Brooklyn	3
June 21	Joe Grim	No dc	Philadelphia	6
Sept. 11	Hugo Kelly	L	Chelsea	5
Sept. 27	Charley Sinclair	K	New York	2
Oct. 18	Jim Scanlon	K	Haverhill	3
Nov. 26	Charley O'Rourke	W	Valley Falls	4
1907				
Jan. 23	Frank Klopp	K	Danbury	5
Apr. 4	Joe Grim	No dc	Philadelphia	6
May 28	Dave Holly	W	Bridgeport	3
June 13	Johnny Carroll	K	New York	2
July 17	Jack Robinson	W	New York	4
Sept. 12	Jack Johnson	No dc	Bridgeport	6
1908				
May 9	Kid Griffo	W	New York	3
May 18	Fred Bradley	No dc	New York	6
June 30	Jim Savage	W	New York	3
Aug. 18	Billy Papke	No dc	New York	6
Nov. 24	Joe Thomas	W	Boston	12
1909				
Mar. 22	Jack Sullivan	No dc	Brooklyn	10
Apr. 14	Bill McKinnon	L-F	Boston	11
Aug. 2	Fred Lucas	W	Brooklyn	2
Aug. 13	Willie Lewis	K by	New York	6

1909	Sailor Burke—continued			Rds.
Aug. 31	—Porky Flynn.....	L	Boston.....	12
Dec. 20	—Jack Brown	K	Danbury.....	1
1910				
Mar. 21	—Tim Sullivan....	No dc	New York...	10
Apr. 4	—Jack Sullivan....	No dc	Brooklyn.....	10
June 22	—Jim Smith.....	No dc	New York...	10
Oct. 21	—Willie Lewis.....	No dc	New York...	10
Nov. 8	—Bill McKinnon....	W	Boston.....	12
Dec. 2	—Frank Mantell....	No dc	New York..	10
Dec. 26	—Jim Savage.....	L-F	Newark.....	5
1911				
Jan. 24	—Kid Henry.....	K by	Albany.....	5
Apr. 7	—Dan Sullivan.....	K	New York...	9
Apr. 5	—Jim Mitchen.....	W	New York...	3
Apr. 21	—Tom McMahon..	No dc	New York...	10
May 8	—Mont JackSullivan	No dc	New York...	10
June 16	—Jim Maher.....	W	New York...	1
June 30	—Ted Nelson.....	K	New York...	3
Aug. 23	—Billy Papke.....	No dc	New York...	10
Oct. 17	—Soldier Kearns..	K	Brooklyn....	2
Oct. 23	—Jumbo Wells....	K	Brooklyn....	2
Nov. 21	—Bill Hurley.....	No dc	Brooklyn....	10

PAL MOORE.

Born 1892. Lightweight.

1908				Rds.
.....	—Jerry Sullivan....	W	Philadelphia.	6
.....	—Johnny Mayo....	W	Philadelphia.	6
.....	—Peter Hughes....	K	Philadelphia.	1
.....	—Tommy Reilly...	W	Philadelphia.	6
.....	—Joe Ferguson....	K	Philadelphia.	4
.....	—Happy Davis....	W	Philadelphia.	6
.....	—Eddie Keown....	W	Philadelphia.	6
.....	—Willie Houck....	W	Lancaster....	6
.....	—Johnny Coffe.....	K	Philadelphia.	3

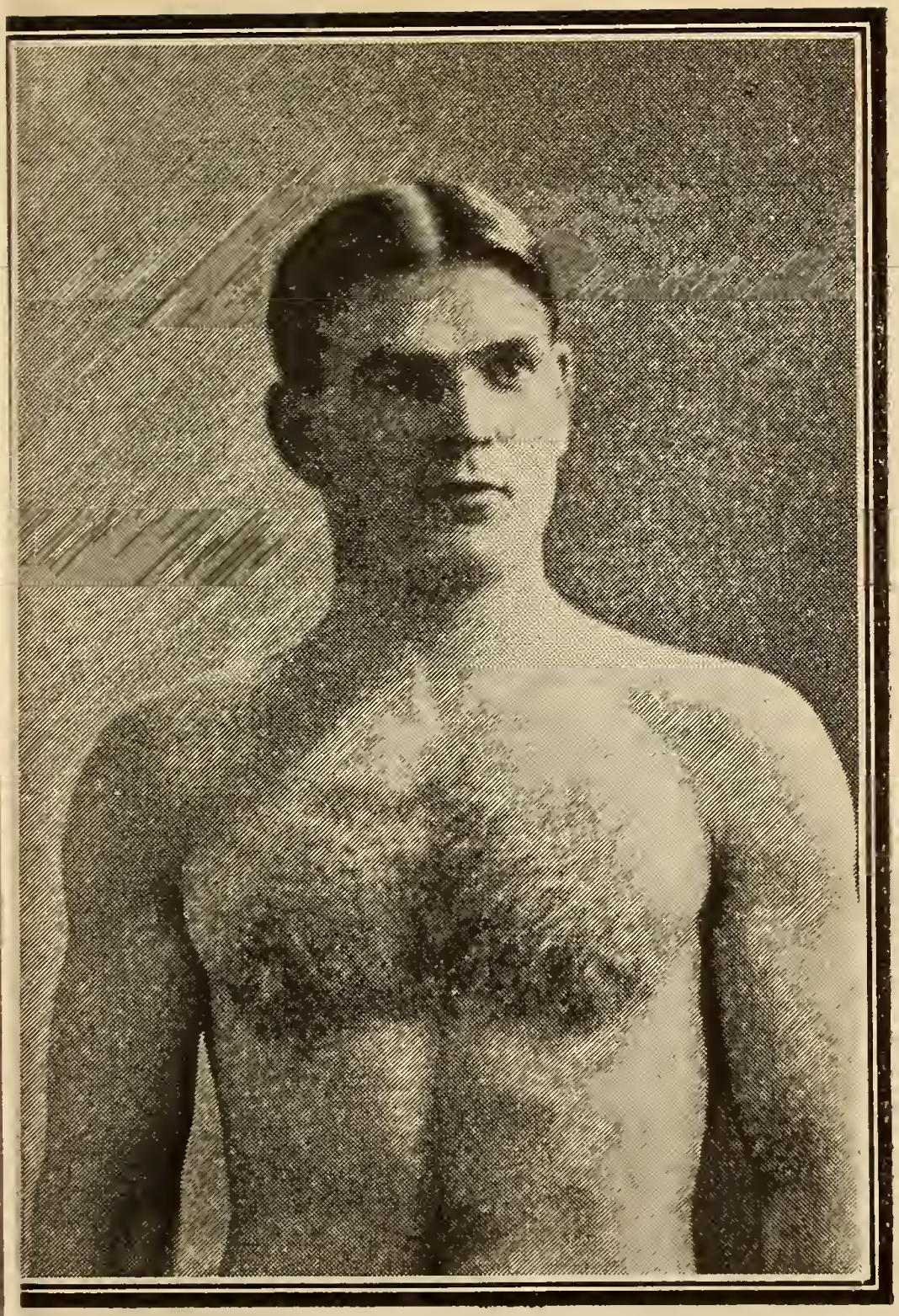

FRANK GOTCH.

1908	Pal Moore—continued.			Rds.
	.....—Johnny Lober...	W	Lancaster....	6
	.....—Jerry Sullivan....	W	Philadelphia.	6
	.....—Tommy Houck..	W	Lancaster....	6
	.....—Eddie Murphy...	K	Philadelphia.	5
	.....—Johnny Lober....	W	Lancaster....	6
	.....—Eddie Doyle.....	W	Philadelphia.	6
1909				
	.....—Frank Bard.....	D	Sunbury.....	6
	.....—Jerry Sullivan ...	W	Philadelphia.	6
	.....—Louisiana.....	K	Philadelphia.	2
	.....—Tommy Houck..	W	Lancaster....	6
	.....—Eddie McGlincy..	K	Philadelphia.	2
	.....—Tommy Peterson	W	Philadelphia	6
	.....—Frank Bard.....	K	Sunbury.....	4
	.....—Happy Davis....	W	Philadelphia.	6
	.....—Nick McGlincy...	K	Philadelphia.	1
	.....—Tommy Peterson.	K	Philadelphia.	3
	.....—Tommy West ...	D	Philadelphia.	6
	.....—Y'g Owen Moran.	K	Philadelphia.	5
	.....—Young Cassidy..	K	Philadelphia.	2
	.....—Eddie Murray...	K	Philadelphia.	3
	.....—Eddie O'Keefe...	W	Philadelphia.	6
	.....—Happy Davis....	K	Philadelphia.	5
	.....—Tommy West....	W	Philadelphia.	6
	.....—Kid Butts.....	W	New Yerk...	10
	.....—Terry Brooks....	W	New York...	10
	.....—Dick Peters.....	K	New York...	4
	.....—Johnny Glover...	W	New York...	10
	.....—Patsy Brannigan.	W	New York...	10
	.....—Johnny Moran...	W	New York...	10
	.....—Patsy Brannigan	W	New York...	10
	.....—Yankee Schwartz	W	New York...	10
Dec. 6	—Knockout Brown.	No dc	New York...	10
Dec. 20	—Knockout Brown	No dc	New York...	10
1910				
Jan. 1	—Joe Coster.....	No dc	New York...	10

1910	Pal Moore—continued.			Rds.
Jan. 4	—Henry Miers.....	D	Boston	10
Jan. 17	—Henry Thomas ..	No dc	New York...	10
Feb. 1	—Henry Miers.....	W	Boston.....	8
Feb. 8	—Mike Malone.....	W	Philadelphia.	5
Feb. 11	—Al Delmont	No dc	New York...	10
Feb. 26	—Tommy O'Toole..	No dc	Philadelphia	6
Mar. 1	—Al. Delmont.....	W	Boston	10
Apr. 4	—Willie Jones	No dc	New York ..	10
Apr. 21	—Jimmy Walsh....	No dc	New York...	10
May 7	—Teddy Maloney..	No dc	Philadelphia	6
May 25	—Jim Driscoll.....	No dc	Philadelphia	6
May 31	—Jimmy Walsh.....	L	Boston	12
June 24	—Teddy Broad.....	K	New York...	3
Sept 28	—Owen Moran.,....	No dc	Philadelphia	6
Oct. 4	—Owen Moran.....	D	Boston.....	12
Nov. 30	—Abe Attell.....	No dc	New York...	10
Dec. 15	—Tommy Murphy.	No dc	New York...	10
Dec 21	—Tommy Langdon	No dc	Philadelphia	6
1911				
Feb. 17	—Bert Keyes.....	No dc	New York...	10
Mar, 1	—Tom Maloney...	No dc	New York...	10
Mar. 10	—Sammy Smith....	No dc	New York...	10
Apr. 12	—Freddie Welsh ..	No dc	New York ..	10
May 1	—Jack Redmond..	W	Boston.....	12
June 13	—Matt Wells.....	L	Boston.....	12
Sept. 7	—Tommy Murphy.	No dc	New York ...	10
Sept. 12	—Tommy Murphy.	D	Boston.....	12
Oct. 9	—F'ght. Dick Hvl'd	No dc	New York...	10
Oct. 17	—Battling Nelson..	W	Boston	12
Oct. 21	—Grover Hayes...	No dc	Philadelphia	6
Nov. 4	—Frankie Madole.	No dc	Philadelphia	6

HOYLE'S GAMES. The book with all the Card Rules. Published by Richard K. Fox, New York City. Fifteen 2c. stamps.

FRANKIE BURNS

Born, Jersey City, N. J., June 24, 1889. Nationality, Irish-American.

1908				
Mar. 10	Clarence Burns..	W	New York...	4
Mar. 31	Toddy Leonard..	W	New York...	4
Apr. 5	Willie Burns.....	No dc	New York...	6
Apr. 19	Willie Burns.....	No dc	New York...	6
May 30	Clarence Burns..	K	New York...	4
June 30	Young O'Leary..	No dc	New York...	6
July 10	Willie Burns.....	No dc	New York...	6
July 28	Young Stoney....	No dc	New York...	6
Aug. 16	Clarence Burns..	No dc	New York...	6
Sept. 26	Eddie Kelly.....	K	New Haven.	2
Oct. 15	Young Stoney....	No dc	New York...	6
1909				
Feb. 16	Young O'Leary..	No dc	New York...	10
Mar. 5	Young Rago	K	New York...	2
Apr. 10	Young Wagner...	No dc	New York...	10
May 15	Tibby Watson....	No dc	New York...	6
June 15	Young Wagner...	No dc	New York...	10
June 29	Young Stoney....	K	New York...	2
Aug. 14	Packey Hommey.	No dc	New York...	10
Sept. 1	Johnny Daly.....	No dc	New York...	10
Sept. 7	Packey Hommey.	K	New York...	10
1910				
Feb. 7	Young O'Leary...	No dc	Brooklyn....	10
Feb. 15	Charley Goldman.	No dc	New York...	10
Mar. 14	Young O Leary...	No dc	New York...	10
Mar. 28	Johnny Moran....	No dc	Brooklyn....	10
Apr. 25	Johnny Coulon....	No dc	Brooklyn....	10
June 8	Johnny Coulon....	No dc	New York...	10
June 28	Packey Hommey.	No dc	New York...	10
Aug. 19	Young O'Leary...	No dc	New York...	10
Sept. 6	Young O'Leary...	W	New York...	7
Oct. 17	Joe Coster.....	No dc	New York...	10

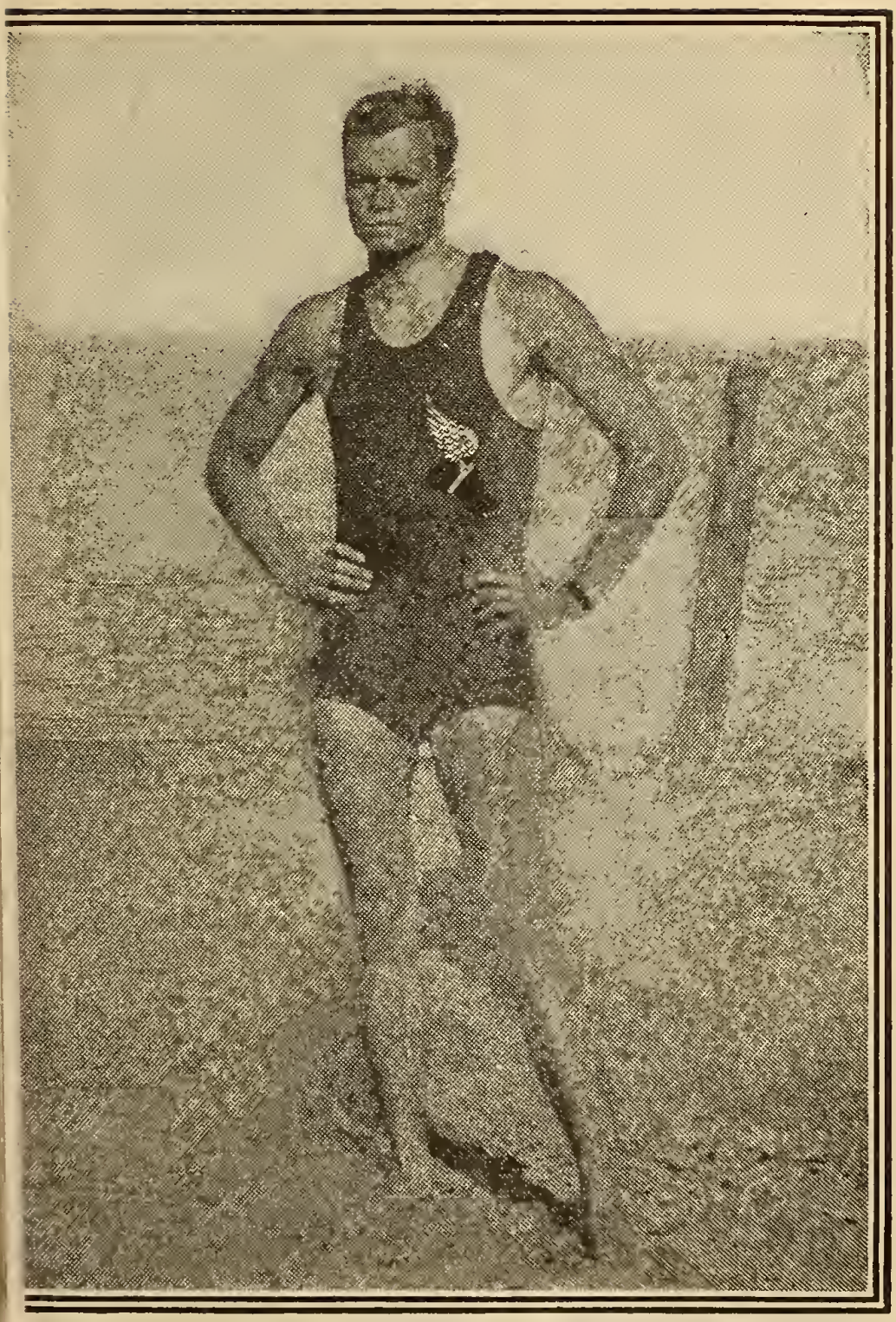

C. M. DANIELS.

1910	Frankie Burns—continued.			Rds.
Oct. 31	Tommy Houck	No dc	New York	10
Nov. 3	Johnny Daly	No dc	New York	10
Nov. 14	Joe Shea	W	New Haven	15
Dec. 28	Charley Goldman	No dc	Rochester	6
1911				
Jan. 27	Digger Stanley	No dc	New York	10
Feb. 21	Alf. Lynch	D	New Haven	15
Mar. 31	Abe Attell	No dc	New York	10
Apr. 24	Tommy Houck	D	New Haven	15
May 3	Young Wagner	No dc	Brooklyn	10
June 9	Johnny Daly	No dc	New York	10
July 14	Eddie Sherman	No dc	Rockaway	10
Sept. 1	Charley Harvey	No dc	Rockaway	10
Oct. 23	Monte Attell	W	New Orleans	10
Nov. 16	Young Wagner	No dc	New York	10
Nov. 28	Mike Malia	No dc	New York	10

KNOCKOUT BROWN

(VALENTINE BRAUN)

Born, April 27, 1891, New York City. Height, 5 ft. 3¼ inches.

1908: Knockout — Kid Peters, 2 rds. Young Rooney, 2 rds. Charlie Young, 2 rds. Johnny Falter, 1 rd. Charlie Meyer, 3 rds. Kid Sullivan, 4 rds. Kid Hogan, 4 rds. Kid Higgins, 3 rds. Jack Haines, 1 rd. Al White, 1 rd. Kid Hogan, 2 rds. Kid Burke, 1 rd. Kid Chain, 2 rds. Young Carroll, 2 rds. Babe O'Leary, 2 rds. Jerry Dunn, 4 rds. Packey Hummey, 1 rd. Young Kelly, 1 rd. Kid Ghetto, 1 rd. Kid Walsh, 3 rds. Young Walters, 1 rd. Joe Ferrier, 1 rd. Frank Past. 4 rds. Young Shea, 2 rds Bobby Moore, 4 rds. Johnny Moran, 2 rds.

Knockout Brown—continued.

Johnny Moran, 6 rds. Young Gillespie, 3 rds. Young Alberts, 2 rds. Todo Leonard, 2 rds. Won—Harry Engel, 4 rds. Billy Kraemer, 4 rds. Tommy Maloney, 6 rds. Young Wagner, 6 rds. Billy Lustig, 4 rds.

1909				
Jan. 2	—Kid Butts.....	W	New York...	6
Jan. 9	—Joe Bailey.....	K	New York...	2
Jan. 16	—Kid Egan.....	W	New York...	6
Jan. 30	—Arthur Connely..	W	New York...	6
Feb. 2	—Charley Harvey.	W	New York...	6
Feb. 22	—Kid Cushing....	K	Troy.....	2
Mar. 16	—Harry Engel.....	No dc	Troy.....	10
Apr. 1	—Young O'Leary..	K	New York...	5
Apr. 28	—Johnny Daly.....	No dc	New York...	10
May 6	—Henry Meyers...	W	Cohoes.....	6
May 12	—Young Wagner..	W	New York...	6
June 3	—Johnny Moran....	No dc	New York...	10
July 5	—Charlie Goldman.	No dc	New York...	10
Aug. 3	—Willie Jones.....	No dc	New York...	10
Dec. 6	—Pal Moore.....	No dc	New York...	10
Dec. 26	—Pal Moore.....	No dc	New York...	10
1910				
Jan. 3	—Pal Moore.....	No dc	New York...	10
Jan. 14	—Willie Beecher...	No dc	New York...	10
Jan. 24	—Henry Meyers....	K	Troy.....	7
Feb. 3	—Willie Beecher...	No dc	New York ..	10
Feb. 14	—Harry Thomas...	No dc	Kew York...	10
Mar. 1	—Eddie Carr.....	No dc	New York...	10
Mar. 8	—Boyo Driscoll....	No dc	New York...	10
Mar. 15	—Willie Beecher...	No dc	New York...	10
Mar. 24	—Harry Philips....	No dc	Brooklyn....	10
Apr. 18	—Billy Allen..... .	No dc	Syracuse...	10
May 2	—Frankie Moore...	No dc	New York...	10
May 3	—Tom Morrissey...	W	Freeport....	3
May 12	—Johnnie Allen.....	K	Brooklyn....	2

1910	Knockout Brown—continued.			Rds.
May 23	—Charley Griffin...	No dc	New York...	10
June	—Johnny Regan....	K	Lynbrook...	4
Aug. 8	—Danny Dwyer....	W	Glens Falls..	4
Aug. 24	—Nathan Ehrlich...	K	New York...	2
Aug. 29	—Willie Beecher....	No dc	New York...	10
Aug. 30	—Joe Ferguson.....	No dc	Saratoga....	10
Sept. 23	—Sammy Smith.....	No dc	New York...	10
Oct. 3	—Joe Hyland.....	No dc	New York...	10
Oct. 18	—Kid Goodman....	W	Boston.....	4
Oct. 20	—Joe Bedell.....	No dc	New York...	10
Oct. 25	—Bubbles Robinson	No dc	Schenectady	10
Oct.	—Kid Goodman....	K	Boston.....	4
Nov. 11	—Tommy Murphy..	No dc	New York...	10
Nov. 17	—Howard Smith....	No dc	Brooklyn....	10
1911				
Jan. 16	—Jack Ritchie.....	K	Harrison....	2
Jan. 25	—Bert Keyes.....	No dc	New York...	10
Feb. 8	—Ad. Wolgast.....	No dc	Philadelphia	6
Feb. 22	—One-roundHogan	No dc	New York...	10
Mar. 3	—Ad. Wolgast.....	No dc	New York...	10
May 11	—Tommy Murphy.	No dc	Brooklyn....	10
May 25	—Tommy Murphy..	K	New York...	1
May 30	—Johnny Allen....	K	Albany.. ...	2
June 19	—Bant Dorsey.....	K	Albany.....	4
July 4	—Tommy Ginty....	No dc	Scranton, Pa	6
July 18	—Eddie Kenny.....	K	Albany.....	2
July 25	—Jack Kelly	K	Toronto.....	4
Aug. 7	—Joe Ferguson.....	W	Baltimore...	10
Aug. 16	—Battling Downey.	K	Webster.....	2
Aug. 30	—Matt Wells.....	L	New York...	10
Sept. 4	—Johnny Moran...	W	Toronto.....	7
Sept. 21	—Young Jack.....	K	Whiie Plains	4
Sept. 26	—Jim Bonner	No dc	Tamaqua, Pa	10
Nov. 8	—Joe Bedell.....	No dc	Brooklyn....	10
Nov. 17	- One-R'nd Hogan	No dc	New York...	10
Nov. 27	—Bert Keyes.....	No dc	New Haven.	15

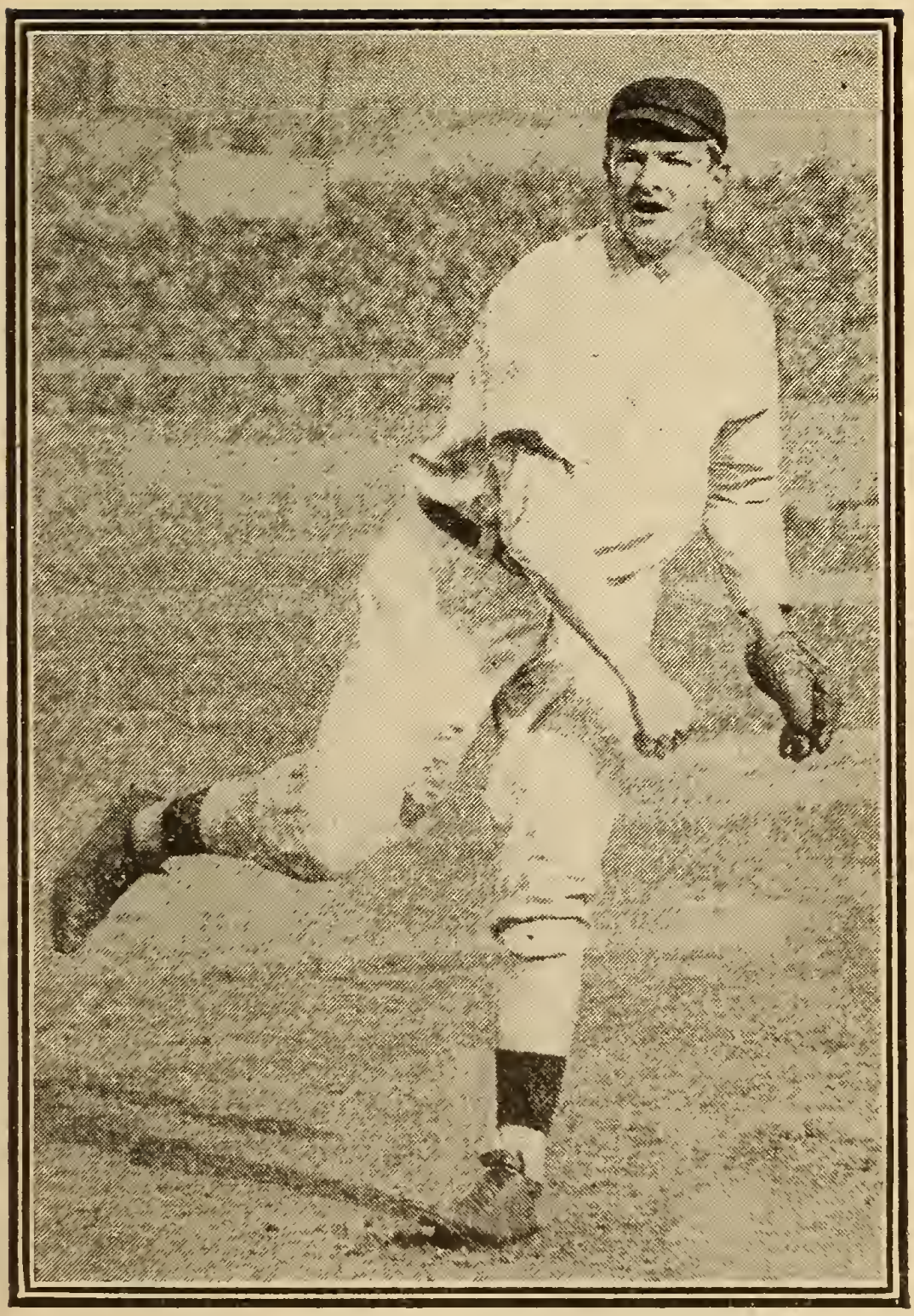

CHRISTY MATHEWSON.

FRANKIE CONLEY

(FRANCESCO CONTE)

Born, July 27, 1889. Kenosha, Wis. Height, 5 ft. 5½ in. Weight, 116 lbs. Color, white. Italian-American.

1906: Knockout—Kid Finnegan, 5 rds. Sport Christensen, 4 rds. Won—Kid Hertz, 6 rds. Irish Landers, 6 rds. Gene McGouvern, 8 rds. Patsey Broderick, 6 rds. Kid Jackson, 6 rds. Draw—Irish Landers, 6 rds.

1907: Knockout—Johnnie Primrose. 4 rds. Kid Stage, 4 rds. Jack Millward, 5 rds. Won—Gene McGouvern, 8 rds. Sport Christensen, 4 rds. Chuck Larson, 8 rds. Kid Taylor, 8 rds. Kid Clipper, 15 rds. Jack Nolan, 8 rds. Draw—Jeff O'Connell, 8 rds. Ad Wolgast, 8 rds. Lost—Ad Wolgast.

1908			Rds.
Jan. 11—Charles White....	W	Detroit.....	8
Jan. 28—Willie Gardner...	K	Rockford....	3
Feb. 21—Johnnie Gorman.	K	Aurora.....	5
Mar. 17—Harry Nelson....	K	Aurora	8
Apr. 6—Jeff O'Connell....	W	Waukegan..	10
Apr. 26—Johnnie King....	W	Elgin.....	8
May 29—Ad Wolgast.....	D	Racine.....	8
1909			
Feb. 9—Howard Smith...	No dc	New York...	6
Feb. 15—Kid Bosse	No dc	New York...	6
Mar. 6—Joe Hyland	No dc	New York...	6
Mar. 26—Kid Maloney.....	No dc	New York...	6
June 21—Blink McCluskey.	W	St. Joseph..	15
July 9—Pete Savoy	K	St Joseph...	8
Aug. 10—Frankie White...	W	St. Joseph...	15
Sept. 4—Harry Forbes ...	Exb	Kenosha....	3
Sept. 24—Harry Forbes....	Exb	Kenosha	6

1909	Frankie Conley—continued.			Rds.
Oct. 26	Jockey Bennett ..	W	Oakland.....	6
Dec. 21	Kid Cleveland....	No dc	Los Angeles.	10
1910				
Feb. 3	Danny Webster..	No dc	Portland	10
Feb. 22	Monte Attell.....	K	Los Angeles.	42
Apr. 28	Danny Webster..	No dc	Los Angeles.	10
June 7	Owen Moran.....	No dc	Los Angeles.	10
Oct. 9	Johnnie Lynch...	W	New Orleans	:
Oct. 22	Joe Mandot.....	W	New Orleans	10
Oct. 22	Joe Mandot.....	W	New Orleans	10
Nov. 13	Abe Attell.....	D	New Orleans	15
Dec. 28	Tom Dougherty ..	W	Fond du Lac.	5
1911				
Jan. 13	Fred Andrews....	L-F	Milwaukee..	8
Jan. 18	Tommy Dixon...	D	Kansas City.	10
Feb. 26	Johnny Coulon...	L	New Orleans	20
Aug. 26	Patsy Kline.....	K	Vernon, Cal	14
Nov. 18	Joe Rivers.....	D	Vernon.....	20

YOUNG O'LEARY

(NATHAN PAZATSKY.)

1907: Knockout—Young Gorman, 1 rd. J. Dolan, 2 rds. Kid Boston, 2 rds. No decision—Chas. Newman, 3 rds. Kid Cooke, 3 rds. Roy McCarty, 4 rds. William Siatary, 4 rds. Young Stoney, 4 rds. J. Dolan, 4 rds. Jimmy Doyle, 4 rds. Young Stoney, 4 rds. Jimmy Doyle, 4 rds. M. Nother, 4 rds.

1908: Knockout—Young Stanley, 3 rds. Young Martin 9 rds. Frank Evers, 2 rds. No Decision—Willie Burns, 4 rds. Young Wagner, 4 rds. Young Zounal, 10 rds. George Kitson, 4 rds. Frank Shehan, 4 rds. Young Wagner, 4 rds. Jig Stone, 6 rds. Frankie Burns, 6 rds. Terry Edwards, 4 rds. Joe Coster, 6 rds. Yan-

Young O'Leary—continued

kee Schwartz, 4 rds. Battling Chester, 4 rds. Young Wagner, 6 rds. Young Wagner, 6 rds. Young Wagner, 6 rds. Barry Sunshine, 6 rds. Joe Coster, 6 rds. Johnny Coulon, 6 rds. Charles Harvey, 6 rds. Johnny Daly, 6 rds.

1909

Jan. 19	Kid Alberts.....	K	New York...	2
Jan. 26	Joe Coster.....	No dc	Albany	10
Feb. 16	Frankie Bnrns...	No dc	New York...	10
Apr. 1	Knockout Brown	L	New York...	5
Sept. 6	Young Wagner..	No dc	New York...	10
Dec. 27	Charley Goldman	No dc	Brooklyn....	10

1910

Feb. 7	Frankie Burns...	No dc	Brooklyn....	10
Mar. 14	Frankie Burns...	No dc	New York...	10
Apr. 11	Johnny Coulon ..	No dc	Brooklyn....	10
May 6	Monte Attell.....	No dc	New York...	10
June 17	Joe Wagner.....	No dc	New York...	10
Aug. 19	Frankie Burns...	No dc	New York...	10
Sept. 6	Frankie Burns...	L	New York...	7
Nov. 10	Joe Coster.....	No dc	Brooklyn....	10
Nov. 18	Phil McGovern..	No dc	New York...	10

1911

Jan. 12	Phil McGovern...	No dc	Brooklyn...	10
Jan. 19	Johnny Daly.....	No dc	New York...	10
Feb. 8	Jimmy Carroll....	No dc	Philadelphia	6
Mar. 2	Tommy Houck...	No dc	Brooklyn....	10
Mar. 29	Jimmy Dunn.....	No dc	Rochester...	6
May 1	Sammy Kellar...	No dc	New York...	10
May 22	Bohby Moore....	K	Brooklyn....	2
June 14	Eddie Sherman..	No dc	Coney Island	10
June 20	Young Britt.....	No dc	New York...	10
Oct. 5	Joe Wagner.....	No dc	New York...	10
Oct. 30	Johnny Daly.....	No dc	New York...	10
Nov. 20	Joe Wagner.....	No dc	New York ..	10

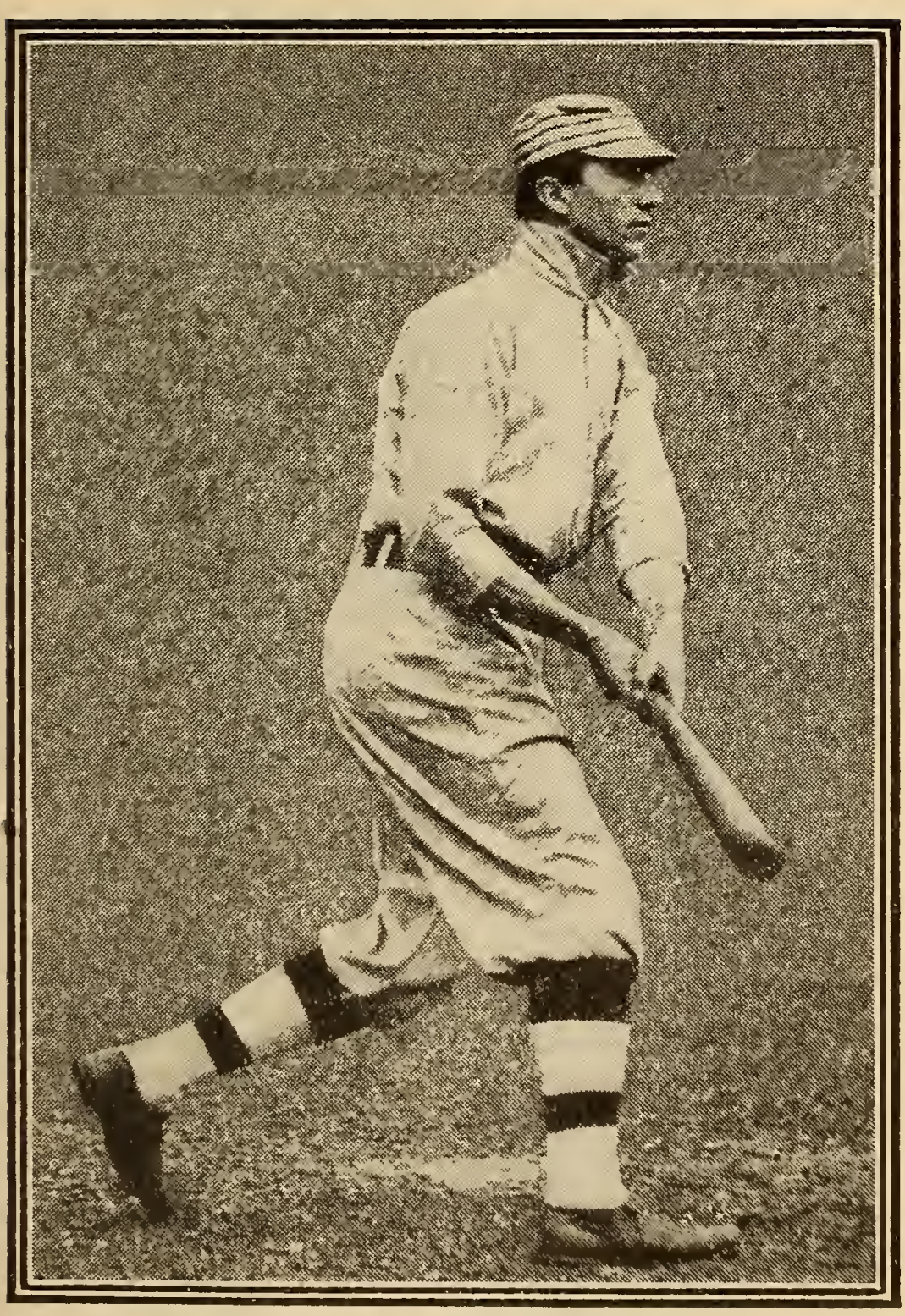

JOHN FRANKLIN BAKER.

YOUNG BRITT

(HENRY TREFFINGER)

Born, 1890, Baltimore, Md. Weight, 118 lbs.

1906: Knockouts—Kid Nelson, 2 rds. Kid Miller, 3 rds Kid Morris, 1 rd. Kid Wilson, 2 rds. Won—Kid Lenny, 6 rds.

1907: Knockouts—Kid Lenny, 4 rds. Kid Gordon, 1 rd. Kid Batts, 2 rds. Kid Yanger, 2 rds. Young Bernstein, 1 rd. Young Ryan, 1 rd. Young Whistler, 1 rd. Young McCue 6 rds. Jimmy Farren, 2 rds. Benny Franklin, 2 rds. Mitchell Levy, 3 rds. Benny Riley 5 rds. Won—Young Italy, 3 rds. Young McCue, 8 rds. Benny Franklin, 6 rds. Willie Schumaker, 6 rds. No Decisions—Benny Riley, 15 rds. Kid Murphy, 15 rds. Patsy Kline, 6 rds. Kid Murphy, 15 rds.

1908			Rds.
.....—Young Nelson...	K	Baltimore....	1
.....—Willie Riley.....	K	Baltimore....	2
.....—Kid Yanger.....	K	Baltim re....	2
.....—Young McCue...	W	Baltimore....	6
.....—Benny Riley.....	D	Baltimore....	15
.....—Benny Franklin..	W	Baltimore....	6
.....—Patsy Kline.....	W-F	Baltimore....	11
.....—Eddie Forrest...	K	Baltimore....	1
.....—Solly Weinrib....	K	Baltimore....	6
.....—Kid Dorbett.....	W-F	Baltimore....	2
.....—Kid Dorbett.....	K	Baltimore....	6
.....—Jimmy Walsh...	L	Baltimore....	15
.....—Willie Jones.....	D	Baltimore....	15
.....—Joe Wagner	D	Baltimore....	6
1909			
.....—Benny Riley.....	K	Baltimore....	4
.....—Johnny Smith....	K	Baltimore....	2
.....—Patsy Kline.....	L	Baltimore....	3

1909	Young Britt—continued			Rds.
.....	—Joe Wagner.....	K	Baltimore....	4
.....	—Charlie Goldman.	D	Savannah....	20
.....	—Willie Jones	D	Baltimore....	13
.....	—Charlie Goldman.	D	Savannah ...	15
.....	—Johnny Lynch...	D	New Orleans	10
.....	—Willie Jones.....	W	Baltimore....	14
.....	—Frankie Neil.....	L-F	Baltimore....	11
.....	—Kid Lenny.....	W	Baltimore....	15
.....	—Jimmy Moran....	W	Savannah....	15
.. ....	—Willie Lewis.....	No dc	New Orleans	12
1910				
.....	—Benny Franklin..	K	Savannah....	6
.....	—Willie Gibbs.....	K	Baltimore....	9
.....	—Frankie Neil.....	L-F	Baltimore....	13
.....	—Ty Cobb.....	W	Baltimore....	15
Mar. 22	—Phil McGovern...	D	Baltimore....	15
Apr. 5	—Jimmy Walsh....	No dc	Schenect dy	10
Apr. 22	—Eddie O'Keefe...	No dc	Baltimore....	15
June 14	—Monte Attell.....	L	Baltimore....	15
Sept. 2	—Jimmy Moran....	No dc	Baltimore.,..	10
Oct. 20	—Jimmy Dunn.....	W	Baltimore....	10
Dec. 9	—Ty Cobb.....	L	Baltimore...	15
Dec. 13	—Biz Mackey.....	No dc	Rochester...	6
1911				
Jan 31	—Monte Attell.....	W	Baltimore...	15
Feb 24	—Sammy Kellar...	W	Baltimore...	15
Mar. 17	—Al Delmont.....	L	Baltimore...	15
Apr. 12	—George Cheney..	K	Baltimore...	6
Apr. 21	—Benny Riley	W	Baltimore...	11
June 20	—Young O'Leary ..	No dc	New York...	10
Aug. 25	—Jock Worthington	W	Coney Island	4
Sept. 6	—Packey Hommey.	No dc	New York...	10
Oct. 11	—Jim Kendrick....	K	Baltimore...	10

BOXING JIM CORBETT ON THE ART BOOK
Price 10c. Postage 4 Extra.

LEACH CROSS

(DR. LOUIS C WALLACH)

Born Feb. 12, 1886, New York. Lightweight.
Height, 5 ft. 7½ in.

1906: Knockout—Bob Waters, 2 rds. Jack Winters, 3 rds Knocked out by—Jack Doyle, 2 rds, Frankie Madden, 1 rd. No decision—Eddie Wallace, 3 rds. Larry McGrath, 3 rds. Jack Goodney, 3 rds. Kid Allen, 3 rds. Grover Hayes, 3 rds.

1907: Knockout—Fred Gerner, 4 rds. Babe Culten, 3 rds. Bob Shanley, 1 rd. Mike Grady, 4 rds. Jack Shaughnessy, 2 rds. Tim O'Brien, 2 rds. Jim Hunt, 1 rd. Joe Gorden, 4 rds. Won—Terry Young, 8 rds. Terry Young, 6 rds. No Decision—Irish Paddy, 6 rds. Willie Mango, 6 rds. Willie Green, 6 rds. Jack Goodman, 6 rds. Kid Stinger, 6 rds.

1908: Knockout—Joe Bernstein, 4 rds. Frankie Madden, 5 rds. Battling Hurley, 1 rd. Won—Mike Glover, 4 rds. No Decision—Kid Stinger. 6 rds. Young Nitchie, 6 rds. Sammy Smith, 6 rds. Sammy Smith, 5 rds. Ches Goodwin, 6 rds. Sammy Smith, 6 rds. Bert Keyes, 6 rds. Young Loughrey, 6 rds. Fighting Dick Hyland, 6 rds. Charlie Griffin, 6 rds. Tommy Murphy, 6 rds. Willie Fitzgerald, 6 rds. Willie Fitzgerald, 6 rds. Packey McFarland, 6 rds.

1909			Rds.
Jan. 21	Young Otto.....	K New York...	5
Feb. 10	Jim Driscoll.....	No dc New York...	6
Mar. 23	Packey M'Farl'd.	No dc NewYork...	10
May 28	Young Erne.....	No dc New York...	10
June 26	Dick Hyland.....	K by Colma	41
Aug. 23	Cy Smith.....	No dc Brook lyn....	10
Oct. 28	Harry Stone.,....	D Baltimore....	15

1910	Leach Cross—continued.			Rds.
Jan. 31	Frankie Madden.	No dc	Brooklyn	10
Feb. 17	Johnny Marto....	No dc	New York ...	10
Mar. 4	Jack Goodman...	No dc	New York...	10
Apr. 21	Dick Hvland.....	No dc	New York...	10
May 13	Matty Baldwin...	W-F	New York...	8
May 25	Tommy Murphy.	No dc	New York...	10
July 27	Battling Hurley..	No dc	New York...	10
Sept. 26	Cy Smith.....	No dc	New York...	10
Oct 11	Jack Dorman.....	No dc	New York,..	10
1911				
Jan. 17	Charley Griffin...	K	Brooklyn....	2
Feb. 3	Sammy Smith....	No dc	New York...	10
Feb. 22	Johnny Marto....	No dc	New York...	10
Feb. 27	Willie Beecher...	No dc	New York...	10
Mar. 16	Joe Bedell.....	K	Brooklyn....	10
Mar. 30	Joe Bedell.....	K	Brooklyn....	2
Apr. 10	Jack Martin.....	No dc	Albany	10
Apr. 28	Matty Baldwin...	No dc	New York...	10
May 29	Benny Franklin...	No dc	New York...	10
June 2	Matt Wells.....	No dc	New York...	10
Sept. 4	Jack Dorman	No dc	New York ..	10
Sept 18	Paddy Sullivan...	No dc	New York ..	10
Nov. 14	Tommy Maloney.	No dc	New York...	10
Nov. 27	Battling Hurley..	W	New York...	8

LEO HOUCK

Born Nov. 4, 1889, Lancaster, Pa. Height, 5 ft. 8½ in. Weight, 154 to 158 lbs. Color, white. German-American.

1907: Won—Shorty Groff, 6 rds. Draw—Kid Kpeckel, 4 rds. Baldy Fritch, 4 rds. Young Warren, 4 rds.

1908: Knockout—Hugh McCann, 4 rds. Eddie Wallace, 5 rds. Tommy Dugan, 2 rds. Young Marshall, 2 rds. Won—Young Jack Hanlon, 6

Leo Houck—continued.

rds. Jimmy Livingston, 6 rds Sam Parks, 6 6 rds. Sam Parks, 6 rds. Reddie Moore, 6 rds. Frankie Moore, 6 rds. Buck Egan, 6 rds. Kid Daley, 6 rds. Kid Beebe, 6 rds.

				Rds.
1909				
Jan.	8—Tommy O'Keefe.	D	Lancaster...	6
Jan,	22—Kid Broad.....	W	Lancaster...	6
Feb.	6—Percy Cove.....	W	Lancaster...	6
Feb.	22—Phil Griffin.....	No dc	Philadelphia	6
Feb.	26—Grover Hayes ...	D	Harrisburg..	6
Mar.	4—Willie Lucas.....	D	Lancaster...	6
Mar	17—Grover Hayes ...	No dc	Philadelphia	6
Mar.	23—Phil Griffin	W	Lancaster ...	6
Apr.	6—Harry Kegel	K	Lancaster...	2
Apr.	15—George Decker..	W	Lancaster...	6
May	6—Eddie McAvoy...	W	Lancaster...	6
May	20—Tommy O'Keefe.	W	Lancaster...	6
Sept.	14—Jack Britton.....	D	Lancaster ...	6
Sept.	24—Kid Broad	W	Lancaster...	6
Oct.	6—Jack Britton.....	W	Lancaster...	6
Oct.	18—Mike Fleming....	W	Lancaster...	6
Nov.	4—Kid Broad.....	W	Lancaster...	6
Nov.	18—Joe Seiger.....	W	Lancaster...	6
Nov.	25—Joe Hirst	No dc	Philadelphia	6
Dec	16—Kid Locke.....	W	Lancaster...	6
Dec.	20—Young Nitchie..	W	Reading	10
1910				
Jan.	20—Joe Hirst.....	D	Lancaster...	6
Jan.	29—Mickey Gannon.	No dc	Philadelphia	6
Feb.	10—Tommy O'Keefe	W	Lancaster...	6
Feb.	12—Young Erne.....	No dc	Philadelphia	6
Feb.	16—Paddy Lavin ...	D	Reading....	10
Mar.	3—Young Nitchie..	W	Lancaster...	6
Mar.	9—Jack Cardiff.....	W	Reading	10
Mar.	15—Young Loughrey	No dc	Philadelphia	6

1920	Leo Houck—continued.			Rds.
Mar.	17—Joe Hirst.....	W	Lancaster...	6
Mar.	31—Young Erne.....	W	Lancaster...	6
Apr.	7—Young Loughrey	W	Reading....	10
Apr.	15—Young Erne.....	No dc	Philadelphia	6
Apr.	21—F'g Dick Nelson.	W	New Haven.	12
Apr.	26—Frank Perron....	L-F	Boston.....	3
Apr.	30—Johnny Willetts.	No dc	Philadelphia	6
May	4—Young Loughrey	D	Wilmington.	15
June	16—Joe Hirst.....	W	Lancaster...	6
June	23—Young Loughrey	W	Lancaster..	6
Aug.	23—Harry Lewis.....	W	Boston.....	12
Sept.	17—Harry Lewis.....	No dc	Philadelphia	6
Sept.	28—Jimmy Dolan....	K	Lancaster...	4
Oct.	1—Young Otto.....	No dc	Philadelphia	5
Oct.	7—Young Loughrey	No dc	Philadelphia	6
Oct.	11—Tommy Quill....	K	Boston.....	8
Oct.	17—Jimmy Gardner..	No dc	Philadelphia	6
Oct.	27—Fred Corbett.....	K	Lancaster...	3
Oct.	29—Frank Klaus.....	No dc	Philadelphia	6
Nov.	11—Frank Mantell....	W	Thornton....	15
1911				
Feb.	2—Barney Williams	No dc	Lancaster...	6
Feb.	4—Tom McMahon..	No dc	Philadelphia	6
Feb.	14—Frank Klaus.....	L	Boston.....	12
Feb.	24—Harry Mansfield	No dc	Lancaster...	6
Mar.	11—Harry Ramsey..	No dc	Philadelphia	6
May	3—Harry Lewis....	W	France.....	20
June	15—Joe Thomas.....	No dc	Lancaster...	6
Sept.	16—George Chip....	No dc	Philadelphia	6
Sept.	21—Frank Mantell...	No dc	New York...	10
Sept.	28—Harry Ramsey..	No dc	Lancaster....	6
Oct.	18—Frank Klaus....	No dc	Philadelphia	6
Oct.	24—Barney Williams	W	Boston.....	12
Nov.	4—Harry Ramsey..	No dc	Lancaster...	6
Nov.	15—Buck Crouse....	No dc	Pittsburg....	6

JOHNNY KILBANE.

(JOHN P. KILBANE.)

Born April 18, 1889, Cleveland, O. Height, 5 ft. 5 in. Featherweight. Irish-American. Color, white.

1907: Knockout—Kid Campbell, 6 rds. Won—Tom Mangan, 3 rds. Tommy Burns. 3 rds.

1908: Knockout—Herman Zahnizer, 9 rds. Won—Paul Koehler, 6 rds. Young Saylor, 10 rds. Tommy Kilbane, 25 rds. Clyde LeMaster, 6 rds. No decision—Tommy Lynch, 10 rds. Paul Koehler, 6 rds. Battling Terry, 10 rds. Young Joe Grim, 10 rds. Draw—Tommy Kilbane, 3 rds. Tommy Kilbane, 4 rds.

1909: Knockout—Mike Bartley, 5 rds. Jeff Gaffney, 5 rds, Won—Johnny Whittaker, 12 rds. Clyde LeMaster, 8 rds. Cloyce Yaeger, 10 rds. Happy Davis, 6 rds. Marty Heffron, 8 rds. Won-foul—Biz Mackey, 5 rds. Draw—Jack White, 10 rds. Jack White, 12 rds.

1910

Jan. 1—Tommy Kilbane.	W	Canton, O...	15
Feb. 2—Jack White.....	D	Windsor.....	8
Mar. 3—Kid Tyler.....	K	Cleveland,..	3
Mar. 30—Biz Mackey.....	Stop.	Lorain, O...	6
Apr. 30—Bobby Tickle.....	W	Boston.....	10
May 22—Al. Delmont.....	W	Boston.....	10
July 4—Patsy Brannigan.	W	Akron.....	12
Sept. 29—Benny Kaufman.	No dc	Pittsburg....	6
Oct. 22—Sam Langford...	Ex.	Kansas City.	3
Oct. 24—Abe Attell.....	L	Kansas City	10
Nov. 25—Benny Kaufman.	No dc	Akron, O....	12

1911

Jan. 2—Patsy Brannigan.	W	Canton, O...	12
Jan. 7—Tommy O'Toole..	W	Philadelphia	6
Jan. 12—Gussie Wilson...	W	Cleveland...	10

1911	Johnny Kilbane—continued.		Rds.
Feb 14—Jack White.....	W	Columbus,O	12
Feb. 27—Tom. Bresnahan.	W	Youngstown	10
Mar. 8—Johnny Albanese.	W	Cleveland...	10
Mar.16—Young Ghetto....	W	Cleveland...	10
Mar.24—Monte Attell.....	D	Cleveland...	10
May 6—Joe Rivers	L	Vernon, Cal.	20
May 30—Jimmy Walsh....	W	Canton. O...	12
July 15—Patsy Kline.....	W	Vernon, Cal.	20
Sept. 4—Joe Rivers..... .	K	Vernon, Cal.	16
Sept.30—Frankie Conley..	W	Vernon, Cal.	20
Nov.29—Patsy Brannigan..	W	Youngstown	10

BOMBARDIER WELLS.

English. Heavyweight, 6 ft, 3 in Color, white.

Knockout—Gunner Turner, 3 rds. Private Jarvis, 2 rds. Private Tansell, 3 rds. Corporal Goldburn, 1 rd. Sergt. Gale, 1 rd. Gunner Blatcher, 1 rd. Driver Ness, 1 rd. Corporal Houston, 2 rds. Gunner McMurray, 1 rd. Corporal Brown, 3 rds. Won-points—Sergt. Magee, 3 rds. Sergt. Bateman, 3 rds. Private Clohessy, 3 rds. Sergt. Bateman, 4 rds. Private Cooper, 3 rds. Stopped—Private Clohessy, 3 rds. Private James, 2 rds.

1911			
.....Gunner Moir.....	K by	London.....	3
Mar. 8—Porky Flynn.....	W	London.....	20
Apr. 24—Ian Hague.....	K	London.....	6

DANNY WEBSTER

Born Dec. 31, 1885 Canterbury, Eng. Height, 5 ft. 3 in. Weight, 116-122. Color, white. English.

1906: Knockout—Benny Wagnor, 3 rds. Tia Juana Kid, 2 rds. Kid Meyers, 4 rds. Jack

Danny Webster—continued.

Lamar, 8 rds. Jack Lamar, 3 rds. Won—Billy Hazen, 10 rds. Eddie Martin, 6 rds. Jockey Worthington, 4 rds. Draw—Jimmie Davis, 10 rds. Lost—Jimmie Davis, 4 rds. Jimmie Davis, 4 rds Terry Davis, 10 rds.

1907: Knockout—Johnnie Murray, 3 rds. Eddie Weber, 12 rds. Loran Brown, 4 rds. Fred Cole, 4 rds. Won—Eddie Menney, 20 rds. Willie Conroy, 6 rds. Charles Riley, 10 rds. Joe Smith, 6 rds. Joe Smith, 6 rds. Jockey Worthington, 20 rds. Draw—Charles Kid Dalton, 6 rds. Lost—Willie O'Neil, 4 rds. Harry Baker, 10 rds. Charles Kid Dalton, 6 rds. Exhibition—Johnnie Long, 4 rds.

1908				Rds.
Jan. 5	—Joe Smith.....	No dc	Los Angeles.	10
Jan. 23	—Kid Daurbet.....	K	Los Angeles.	2
Feb. 19	—Bubbles Robins'n	No dc	Los Angeles	10
Mar. 11	—Jack McDonald..	W	Los Angeles.	6
Mar. 27	—Kid Parker.....	K	Los Angeles	4
Apr. 17	—Earl Sain.....	W	Los Angeles.	6
May 22	—Battling Swanson.	Exb	Los Angeles.	4
June 15	—Kid Bell.....	No dc	Los Angeles.	10
July 14	—Young Kid M'Coy	No dc	Los Angeles.	10
July 23	—Billy DeCoursey.	W	S. Bernard'o	20
Aug.	—Tom Hennessey.	K	Los Angeles.	3
Aug.	—Tom Hennessey.	K	Los Angeles.	4
Aug. 17	—Billy Snailham...	W	Los Angeles.	20
Sept. 22	—Ad Wolgast.....	L	Los Angeles.	18
Oct. 6	—Willie O'Neil.....	No dc	Los Angeles.	10
Nov. 24	—Walter Fisher....	K	Los Angeles,	5
1909				
Feb. 23	—Ad Wolgast.....	No dc	Los Angeles.	10
Apr. 6	—Martin Hefron...	No dc	Los Angeles.	10
June 18	—Al Emmick.....	No dc	Los Angeles.	10
July 9	—Frankie Sullivan..	K	San Berdo...	13

1909.	Danny Webster—continued.			Rds.
Aug. 24	—Mike Kutches....	No dc	Los Angeles.	10
Oct. 12	—Monte Attell.....	No dc	Los Angeles.	10
Nov. 23	—Monte Attell.,....	No dc	Los Angeles.	19
Dec. 17	—Monte Attell.....	D	San Fran....	20
1910				
Apr. 28	—Frank Conley....	No dc	Los Angeles.	10
Nov. 24	—Charley White....	W	Vernon.....	20
1911				
Jan. 14	—Joe Rivers.....	K by	Vernon.....	13

CARL E. MORRIS

Born Feb. 23, 1887, Fulton, Ky. Height, 6 ft. 4 in. Heavyweight. Color, white.

1910: Knockout—Tim Hurley, 3 rds. Ed. Anderson, 4 rds. Battling Britt, 1 rd. Jim Harper, 3 rds. Won—Marvin Hart, 3 rds.

1911				
Jan. 11	—Spike Kennedy..	K	Bartlesville..	2
Mar. 28	—Mike Schreck....	K	Sapulpa.....	6
Sept. 15	—Jim Flynn.....	L	New York...	10
Nov. 13	—Den. Jack Geyer..	W	New York...	9
Nov. 18	—Bill Bass.....	W	Philadelphia	1

YOUNG OTTO.

(ARTHUR SUSSKIND.)

Born Oct. 12, 1886, New York City. Height, 5 ft. 6 in. Lightweight. German-American, Color, white.

1903: Knockout—Young Carey, 2 rds. Kid McGee, 3 rds. Paddy Dee, 1 rd. Jack Dilt, 4 rds. Billy Beyers, 3 rds. Harry Dillon, 2 rds. Won—Kid Appel, 6 rds. Tip Flannery, 6 rds. Bobby

Young Otto—continued.

Flynn, 6 rds. Willie Riley, 4 rds. Lost—Bobby Flynn, 5 rds. No decision—Harlem Tommy Murphy, 3 rds.

1904: Knockout—Eddie Ross, 2 rds. Frank Miller, 3 rds. Young Oates, 3 rds. Harry Delaney, 2 rds. John Black, 2 rds. Mike Moore, 3 rds. Mike Moran, 3 rds. Jack Mullins, 2 rds. Joe Kelly, 3 rds. No decision—Phil Logan, 6 rds. Eddie McAvoy, 6 rds.

1905: Knockout—Jack Doyle, 1 rd. Kid Allen, 1 rd. Jack Bolter, 1 rd. Mike Oscar, 1 rd. Eddie Dowd, 1 rd. Jack Wilson, 1 rd. Jack Ray, 1 rd. Jack Nelson, 1 rd. Bant Dorsey, 1 rd. Al. King, 1 rd. Jersey Tommy Murphy, 1 rd. George Condon, 1 rd. John Willus, 2 rds. Won—Barney Wilson, 3 rds.

1906: Knockout—Tom Brady, 2 rds. Mike Moran, 3 rds. Mike Moran, 3 rds. Tommy Mowatt, 1 rd. Young Evans, 3 rds. Young Evans, 6 rds. Jack Sinnott, 3 rds. Knocked out by—Johnny Allen, 1 rd. No decision—Ralph Linde, 3 rds. Mike Tuths, 3 rds. Eddie Johnson, 3 rds. Johnny Allen, 6 rds. Jack Nelson, 3 rds. Eddie Wallace, 3 rds. George Ashley, 3 rds. Kid Stinger, 6 rds.

1907: Knockout—George Gordon, 1 rd. Young Loughrey, 1 rd. Willie Moody, 1 rd. Johnny Allen, 6 rds. No decision—Terry Young, 3 rds. Young Nitchie, 6 rds. Young Nitche, 6 rds. Tommy Lowe, 6 rds. Jack Dorman, 6 rds Willie Moody, 6 rds. Young Loughrey, 6 rds. Young Loughrey, 6 rds. Johnny Marto, 6 rds. Felix LeRoy, 6 rds.

1908: Knockout—Young Slasher, 1 rd. Montana Kid, 1 rd. Joe Bedell, 2 rds. No decision—Youug Shea. 6 rds. Harry Scroggs, 6 rds.

Young Otto—continued.

Adam Ryan, 6 rds. Johnny Dohan, 6 rds. Fred Corbett, 6 rds. Kid Locke, 6 rds. Kid Erne, 6 rds. Sammy Smith, 6 rds. Joe Sieger, 6 rds.

1909: Knockout—George Proctor, 3 rds. Sid Stagg. 5 rds. Knocked out by—Leach Cross, 5 rds. Lost —Young Joseph, 20 rds. No decision—Paddy Sullivan, 10 rds. Paddy Lavin. 6 rds. Johnny Marto, 10 rds. Eddie McAvoy, 6 rds.

1910: Knockout—Paddy Sullivan, 1 rd. No Decision—Joe Stein, 10 rds Bobby Wilson, 10 rds. Sammy Smith, 10 rds. Dick Nelson, 10 rds. Leo Houck, 6 rds. Lew Powell, — rds. Joe Sieger, — rds. Lew Powell, — rds.

1911

Jan. 20—Jack Savage.....	K	New York...	1
Feb. 1—Eddie Webber...	K	Memphis....	3
Feb. 8—Jack Savage,.....	K	Memphis ...	3
Mar. 14—Unk Russell.....	L	Kansas City.	10
Mar. 29—Joe Hirst.....	No dc	Rochester...	6
Sept. 18—Kid Burns.....	No dc	New York...	10
Sept. 29—Benny Franklin..	No dc	New York...	10
Oct. 30—Paul Kohler....	L	Cleveland...	10
Nov. 2—Billy Sherman ...	K by	New York...	2
Nov. 24—Chas. Lawrence..	Nc dc	New York...	4

JOE MANDOT.

Born Aug. 3, 1891, New Orleans, La. Height, 5 ft. 6 in. Lightweight. French. Color, white.

1908: Knockout—Chas. Donnelly, 3 rds.

1909; Knockout—Young Tibby, 4 rds. Kid Bogan, 4 rds. Kid Plot, 1 rd. Billy Tierney, 6 rds. Jack Collier, 2 rds. Kid Vittor, 1 rd. Won—Chas. Gillian, 3 rds. Kid Bogan, 8 rds. Jack

Joe Mandot—continued.

Collier 8 rds. Lost—Young Fitzgerald, 8 rds. Draw—Tom Hatwell, 4 rds. Young Silverberg, Geo Kitson, 10 rds.

1910: Knockout—Kid Frenchy, 6 rds. Cess Walsh, 1 rd. Johnny Regan, 3 rds. Patsy Hughes, 1 rd. Won — Young Silverberg, 8 rds. Billy Wagner, 8 rds. Tommy Dixon, 8 rds, Mickey Sheridan, 6 rds. Tommy Dixon, 10 rds. Lost—Frankie Conley, 10 rds. Draw — Charley White, 8 rds.

1911

Feb. 17—Yankee Schwartz	D	Memphis....	8
Feb. 20—Steve Kennedy...	K	Memphis...	1
Mar. 6—Yankee Schwartz	W	Memphis ...	8
Mar. 13—Gene McGovern.	W	Memphis ...	8
Apr. 17—Charley White...	W	Memphis....	8
May 8—Jack White.....	W	Memphis....	8
May 22—Yankee Schwartz	W	Memphis....	8
July 31—Bennie Kaufman.	W	Memphis....	8
Sept. 4—Joe Theel.....	K	Memphis....	5
Sept. 18—Tommy Kilbane.	W	Memphis....	8
Oct. 29—Young Saylor....	K	McD'ghvlle.	15
Nov. 20—Matty Baldwin...	D	Memphis ...	8

FRANK KLAUS.

Born Dec. 30, 1887. Pit sburg, Pa. Height, 5 ft. 7½. in Middleweight German-American. Color, white.

1904: Knockout—Joe Morgan, 2 rds. Caddy Miller, 1 rd. Frank Walton, 2 rds. Won—Jack Simkoe, 4 rds. Frank Clarke, 4 rds.

1905 Knockout—Andy Diamond, 1 rd. Tom Broderick, 2 rds. Mike Ward, 4 rds. Won—Pat Hogan, 4 rds. George Decker, 6 rds. Ned

Frank Klaus—continued.

Chernoff, 6 rds. Dick Given, 6 rds. Jimmy Frazer, 6 rds. Draw—George Frazer, 33 rds.

1906; Won—Jack Bruce, 6 rds. Dick Given, 6 rds. Paul Moore, 6 rds.

1907: Won—Paul Moore, 6 rds. Paul Moore, 6 rds.

1908; Knockout—Alex. Laird, 2 rds. Dutch Zimmerman, 3 rds. Jim Donovan, 6 rds. Kid Williams, 4 rds. Billy Clarke, 2 rds. No kecision—Billy Clarke, 6 rds. Cub White, 6 rds. Jack Fitzgerald, 6 rds. Jack Robinson, 6 rds. Billy Clarke, 6 rds. Jack Robinson, 6 rds. Johnny Carroll, 6 rds. Jack Fitzgerald, 6 rds. Paul Moore, 6 rds.

1909: Knockout—Tommy Crawford, 1 rd. Pat Carney, 1 rd. Cy Flynn, 3 rds. Kid Silbe, 2 rds. Jim Smith, 1 rd. Harry Mansfield, 2 rds. Jack Rowan, 2 rds. Won—Porky Flynn, 12 rds. Won-foul—Harry Lewis, 6 rds. H. McGann, 3 rds (police). No decision—Jim Donovan, 6 rds. Harry Mansfield, 6 rds. Hugo Kelly, 6 rds. Billy Papke, 6 rds. Harry Lewis, 6 rds. Joe Thomas, 6 rds.

1910			
Jan. 7—Billy Berger.....	No dc	Pittsburg....	6
Jan. 18—J. (Twin) Sullivan.	W	Boston.....	12
Mar.23—Stanley Ketchell..	No dc	Pittsburg....	6
Mar.29—Frank Mantell....	K	Boston.....	9
Apr.12—Jimmy Gardiner.	W	Boston.....	12
Sept.28—Frank Mantell....	No dc	Pittsburg....	6
Oct. 29—Leo Houck.....	No dc	Philadelphia	6
1911			
Jan. 11—Billy Berger.....	No dc	Pittsburg....	6
Jan. 31—Jimmy Gardiner..	D	Boston.....	12
Feb. 14—Leo Houck.....	W	Boston.....	12
Mar.28—Mont.JackSulliv'n	W	New York...	3
Apr.11—Jimmy Gardiner..	No dc	Pittsburg....	6

1911	Frank Klaus—continued.			Rds.
May 6	—Bill McKinnon...	No dc	Philadelphia	6
June 15	—Mont, Dan Sulliv'n	W	San Fran....	3
July 1	—Vic Hansen.....	W	Coalings, Cal	8
Aug 17	—Cy Jno. Thomps'n	No dc	New York...	10
Oct. 12	—Tommy Sullivan.	K	Boston.....	2
Oct. 18	—Leo Houck.....	No dc	Philadelphia	6

SCIENTIFIC BAG PUNCHING by Harry Seeback, the Champion, is an exhaustive treatise on the art. It is published by Richard K. Fox. Mailed, Seven 2c. Stamps

JIM FLYNN.

(ANDREW CHIARIGLION.)

Born Dec. 24, 1879, Brooklyn, N. Y. Height, 5 ft. 9½ in. Heavyweight. Italian-American. Color, white.

1901: Knockout—Chambers, 4 rds. Ed Seaman, 4 rds. Ray Condy, 2 rds. Won—Fred Davis, 6 rds. Pat Malloy, 6 rds. Fred France, 6 rds. Kid Dawson, 3 rds.

1902: Knockout — Jack Lavell, 2 rds. George Condie, 2 rds. Joe Traey, 15 rds. Barney Passow, 12 rds. Ed Burns, 11 rds. Jack Graham, 7 rds. Won—Willard Bean, 20 rds. Won-foul Jack Graham, 5 rds. Draw—Joe Cotton, 20 rds. Dummy Rowan, 20 rds.

1903: Knockout—Wm. Malloy, 20 rds. Kid Rowley, 2 rds. Austin Yale, 7 rds. Eddie Kelly, 20 rds. Lost—Jack Root, 8 rds. Draw—Tom Kinsley, 15 rds. Tom Kinsley, 20 rds.

1904: Knockout—Tom Kissile, 3 rds. Ed McCoy,

Jim Flynn—continued.

3 rds. Tim Hurley, 6 rds. Ed Cooley, 8 rds. Ed Cooley, 6 rds. Won—Cyclone Kelly, 20 rds. Won foul—Tim Hurley, 7 rds. Draw—Andy Walsh, 20 rds. Harry Peppers, 1 rd. Morgan Williams, 20 rds. Tommy Riley, 20 rds. George Gardiner, 10 rds.

1905: Knockout—Morgan Williams, 4 rds. Dummy Rowan, 4 rds. Jimmy Rowan, 6 rds. Andy Malloy, 2 rds. Draw—Tom Riley, 10 rds.

1906: Knocked out by—Tommy Burns, 15 rds. Draw—Jack (Twin) Sullivan, 20 rds

1907			
Jan. 4—J. (Twin) Sullivan.	W	Los Angeles.	20
Feb. 12—J. (Twin) Sullivan.	D	Los Angeles	20
Apr. 17—George Gardiner.	K	San Diego...	18
July 18—Dave Barry.....	K	Pueblo.....	7
Sept. 11—Tony Ross.....	W-F	Pueblo.....	18
Nov. 2—Jack Johnson....	K by	San Fran....	11
Dec. 20—Bill Squires.....	K	Bakersfield .	6
1908			
Feb. 11—J. (Twin) Sullivan.	No dc	Los Angeles	10
Apr. 21—Battling Johnson.	W	Los Angeles	10
Mar. 24—Battling Johnson.	W	Los Angeles	10
July 8—Jim Barry.....	D	Denver.....	10
Aug. 25—Al Kauffman.....	K by	Los Angeles	9
Nov. 6—Jim Barry.....	No dc	Los Angeles	10
Nov. 24—Battling Johnson.	No dc	Los Angeles	10
Dec. 21—Sam Langford...	K by	San Fran....	1
1909			
Mar. 19—Billy Papke.....	No dc	Los Angeles	10
June 1—Mont Jack Sulliv'n	No dc	Los Angeles	10
July 14—Billy Papke.....	No dc	Los Angeles	10
July 30—Phil. Jack O'Brien	No dc	Denver.....	6
Sept 22—Bill Pettus.....	W	Pueblo.....	10
Oct. 30—Jack Burns.....	No dc	Los Angeles	10
Dec. 31—Joe Willis.....	K	Los Angeles	10

1910	Jim Flynn—continued.			Rds.
Feb. 8	—Sam Langford....	No dc	Los Angeles	10
Mar. 17	—Sam Langford...	K by	Los Angeles	8
1911				
Jan. 2	—Tony Caponi.....	W	Los Angeles	9
Mar. 28	—Al Mindino.....	K	Mnskogee ..	4
May 5	—Al Kauffman.....	K	Keasas City.	10
Sept. 15	—Carl Morris	W	New York...	10
Nov. 20	—Charley Schmidt.	D	Fort Worth..	4

TONY ROSS.

(ANTONIO ROSSILANO.)

Born October, 1885, Italy. Height, 5 ft. 9 in. Heavyweight. Italian. Color, white.

1905: Knockout—Ed Arkwright, 5 rds. Con Crowley, 2 rds.

1906: Knockout—Ed Arkwright. 1 rd. Con Crowley, 2 rds. Frank Jeffries, 9 rds. Knocked out by —Jim Scanlon, 6 rds.

1907: Knockout—Jack Graham, 5 rds. Frank Jeffries, 4 rds. Bill Heveran, 2 rds. Knocked out by —Mike Schreck, 13 rds. Jim Barry, 2 rds. Lost-foul—Jim Flynn, 18 rds. Exhibition—Bob Fitzsimmons, 4 rds.

1908: Knocked out by—Sam Langford, 5 rds. Won —Mike Schreck, 9 rds. George Gardiner, 7 rds. No decision—Morris Harris, 6 rds. Morris Harris, 6 rds. Draw—Mike Schreck, 10 rds. Jim Barry, 12 rds.

1909: Knockout—Billy Edwards, 8 rds. Lost-foul —Marvin Hart, 13 rds. No decision—Larry Temple, 6 rds. George Gunther, 6 rds. Al Kauffman, 10 rds. Jack Johnson, 6 rds. Bill

Tony Ross—continued.

Edwards, 6 rds. Draw—Mike Schreck, 6 rds. Mike Schreck, 10 rds.

1910			
Jan. 12—Tommy Dugan...	K	New Castle..	2
Jan. 20—Billy Edwards....	No dc	Pittsburg ...	6
Feb. 14—Morris Harris....	No dc	New Castle..	12
Mar. 14—Jack Fitzgerald ..	No dc	New Castle.	12
Aug. 11—Jim Smith.....	No dc	New York...	2
Aug. 25—Billy Edwards ...	K	Olean, N. Y.	2
Sept. 12—Jack Fitzgerald..	No dc	Philadelphia	6
Sept. 27—George Cotton....	No dc	Pittsburg....	6
Oct. 8—Al Kauffman.....	No dc	Philadelphia	6
Nov. 16—J. (Twin) Sullivan.	No dc	Syracuse....	10
Dec. 26—Jim Barry.....	D	Memphis....	8
1911			
Feb. 17—J. (Twin) Sullivan	No dc	Buffalo.....	10
Feb. 22—Hank Griffin	K	Rochester...	1
.....—Morris Harris....	W	Rochester...	6
July 28—Sandy Ferguson.	W	New York ..	5
Aug. 1—Joe Jeannette....	No dc	New York ..	10
Aug 24—Sam Langford ...	K by	New York...	6
Oct. 30—J. (Twin) Sullivan	D	Youngstown	10
Nov. 14—Andy Morris.....	No dc	Pittsburg....	6

MATT WELLS.

Born Dec. 14, 1886, London, Eng. Height, 5 ft. 4 in. Lightweight. Color, white.

1907: Battling La Croix, 10 rds. Knockout—Gunner Hart, 5 rds. Won—Bob Russell, 10 rds. Sid Stagg, 10 rds. Jack Turner, 20 rds. Won-foul—Jimmy Howard, 9 rds. No decision—Smiling Kelly, 8 rds. Eddie MacMann, 8 rds. Dick Miller, 8 rds. Bill Leary, 10 rds. Charlie

Matt Wells—continued.

Lawrence, 10 rds. Johnny Dohan, 10 rds. Paddy Sullivan, 10 rds. Draw—Dick Lee, 6 rds. Young Nipper, 6 rds.

1911

Feb. 27—Freddie Welsh...	W	London.....	20
June 2—Leach Cross.....	No dc	New York...	10
June 13—Pal Moore.....	No dc	Boston	12
July 20—Fight. Dick Hyln'd	No dc	Albany.....	10
July 28—Willie Moody....	No dc	Philadelphia	6
Aug. 30—Knockout Brown.	W	New York...	10
Sept. 20—Abe Attell.....	W	New York...	10
Oct. 5—Bill Donovan.....	W	Toronto.....	10

GROVER HAYES.

(THE "BATTLER.")

Born Aug. 10, 1887, Chicago, Ill. Height, 5 ft. 3 in. Lightweight. Irish-American, Color, white.

1905: Knockout—Young Shrosley, 2 rds. Nat Robinson, 2 rds. Joe Ritter, 2 rds. Young O'Hara, 1 rd. Patsy Britt, 2 rds. Phil Smith, 5 rds. Young Mooney, 3 rds. Won—Young Munger, 6 rds. Duck Plotell, 6 rds. Jimmie Ritchie, 6 rds. Danny Gillan, 6 rds. Jack Nolan, 6 rds. Young Lucas, 6 rds. Jimmy Devine, 6 rds. Jack Nolan, 6 rds. Jack Rowan, 6 rds. No decision—Joe Golden, 6 rds. Eddie Carton, 6 rds. Tommy Carey, 6 rds. Bert Keyes, 6 rds. Battling Stinger, 6 rds. Kid Beebe, 6 rds. Young Crosta, 6 rds. Dave Heunessey, 6 rds. Kid Beebe, 6 rds. Bert Keyes, 6 rds.

1906: Knockout—Phil Smith, 5 rds. Kid Anthony, 3 rds. Johnny McKeever, 2 rds. Kid Bernisconi, 2 rds. Young Crosta, 5 rds. Terry Fitzgerald, 2 rds. Billy Lang, 2 rds. Young Matthews, 2

Grover Hayes—continued.

rds. Ray Bronson, 3 rds. Won—Leach Cross, 3 rds. George Williams, 8 rds. Eddie Tancel, 15 rds. Won-foul—George Williams, 3 rds. No decision — Young Loughrey, 6 rds. Young Loughrey, 6 rds. Eddie Johnson, 6 rds. Willie Lucas, 6 rds. Young Kilpatrick, 6 rds. Willie Lucas, 6 rds. Rouse O'Brien, 6 rds. Emergency Kelly, 6 rds. Marty Kane, 6 rds. Marty Kane, 6 rds. Young Kilpatrick, 6 rds. Young Nitchie, 6 rds. Willie Lucas, 6 rds. Johnny Dwyer, 6 rds. Young Nitchie, 6 rds. Draw — Walter Little, 10 rds.

1907

Jan. 19—Willie Lucas.....	No dc	Philadelphia	6
Jan. 26—Howard Smith...	No dc	Philadelphia	6
Feb. 9—Darkey Haley....	No dc	Philadelphia	6
Mar. 9—Harry Baker.....	No dc	Philadelphia	6
Apr. 20—Freddie Weeks...	No dc	Philadelphia	6
May 8—Ray Bronson.....	D	Indianapolis	10
June 27—Kid Texas	D	Pueblo.....	20
July 4—Freddie Weeks...	K by	CrippleCreek	3
Sept. 24—Young Sharkey ..	D	Indianapolis	10
Sept. 27—Young Nitchie...	K	Philadelphia	4
Oct. 12—Tommy Devlin..	No dc	Philadelphia	6
Oct. 26—Lew Curley.....	K	Philadelphia	3
Nov. 7—Teddy Maloney..	No dc	Philadelphia	6
Nov. 11—Harry Baker.....	No dc	Philadelphia	6
Nov. 16—Willie Mango....	No dc	Philadelphia	6
Nov. 27—Dimp O'Donnell .	No dc	Philadelphia	6
Nov. 28—Young Kilpatrick.	No dc	Philadelphia	6
Dec. 21—Tommy O'Toole .	No dc	Philadelphia	6

1908

Feb. 22—Spike Robson....	No dc	Philadelphia	6
Mar. 7—Young Nitchie...	W	Philadelphia	4
Mar. 21—Spike Robson....	No dc	Philadelphia	6
May 18—Harry Baker.....	No dc	Philadelphia	6

1908	Grover Hayes—continued,			Rds
May 30	—Matty Baldwin...	L	Boston.....	12
July 28	—Battling Hurley...	No dc	New York...	10
Aug 29	—Willie Moody	No dc	Philadelphia	6
Sept. 29	—Kid Sullivan.....	No dc	Philadelphia	6
Oct. 3	—Harry Baker.....	No dc	Philadelphia	6
Oct. 24	—Young Kenney...	No dc	Philadelphia	6
Nov. 20	—Young Nitchie....	No dc	Philadelphia	6
Dec. 5	—Jem Driscoll	No dc	Philadelphia	6
Dec. 16	—Jem Driscoll.....	No dc	Philadelphia	6
1909				
Jan. 19	—Jem Driscoll.....	L	Boston	12
Feb. 6	—Eddie Johnson...	No dc	Philadelphia	6
Feb. 13	—Tommy O'Keefe.	No dc	Philadelphia	6
Feb. 24	—Leo Houck.....	W	Harrisburg..	6
Mar. 27	—Leo Houck.....	No dc	Philadelphia	6
Apr. 23	—Young Nitchie...	No dc	Philadelphia	6
Aug. 7	—Y'g J'k Redmond	D	New Orleans	10
Nov. 6	—Joe Hirst.....	No dc	Philadelphia	6
Dec. 4	—Charlie Griffin....	No dc	Philadelphia	6
1910				
Jan. 1	—Frankie Madole..	No dc	Philadelphia	6
Jan. 22	—Y'g J'k Redmond	W	New Orleans	10
Feb 22	—Dick Hyland.....	W	New Orleans	10
Mar. 5	—Leonard Lauder.	D	New Orleans	10
Mar. 19	—Tommy Devlin...	D	New Orleans	10
June 14	—Johnny Willetts...	No dc	Philadelphia	6
Aug. 29	—Ray Bronson.....	L	Memphis ...	10
Sept. 9	—Johnny Krouse..	No dc	Philadelphia	6
Oct. 17	—Battling Hurley..	D	Memphis....	10
Oct. 22	—Willie Moody....	No dc	Philadelphia	6
Oct. 25	—Willie Beecher...	D	Boston.....	10
Nov. 9	—Joe Getz.....	No dc	Johnstown ...	10
Dec. 17	—Tommy O'Keefe.	No dc	Philadelphia	6
Dec. 20	—Johnny Willetts...	No dc	Philadelphia	6

1911	Grover Hayes—continued.			Rds.
Jan. 1	—Joe Hirst.....	No dc	Philadelphia	6
Jan. 7	—Johnny Krouse...	No dc	Philadelphia	6
Jan. 13	—Willie Moody.. .	No dc	Philadelphia	6
Jan. 23	—Frankie Madole..	No dc	Philadelphia	6
Jan. 30	—George Alger....	D	Boston.....	10
Mar. 7	—Johnny Willetts..	No dc	Philadelphia	6
Mar. 23	—Young Ahearn...	No dc	Brooklyn.....	10
Apr. 22	—Harry Stone	No dc	Philadelphia	6
May 20	—Freddie Kelly....	W	New Orleans	9
June 8	—Tommy Foley....	W	Jacksonville.	7
July 4	—Young Saylor....	No dc	Indianapolis:	10
Aug. 16	—Billy Lauder.....	W	Winnipeg....	8
Aug. 28	—One-r'nd Hogan.	No dc	Philadelphia	6
Sept. 19	—Danny Goodman.	W	Chattanooga	8
Oct. 3	—Tommy Murphy.	W	Chattanooga	3
Oct. 21	—Pal Moore.....	No dc	Philadelphia	6
Nov. 13	—Frankie Burns....	W	Los Angeles.	10

Prof. Attila's Book—Five-pound Dumb-bell Exercises—the best muscle developer known to science. 34 illustrations. Mailed on receipt of Six 2-cent stamps.

ONE-ROUND HOGAN

Born California, 1889. Lightweight.

1911				Rds.
Jan. 27	—Frankie Burns...	L-F	S. Francisco	12
Feb. 22	—Knockout Brown.	No dc	New York...	10
Apr. 20	—Ad Wolgast.....	L	New York...	2
Aug. 28	—Grover Hayes....	No dc	Philadelphia	6
Sept. 4	—Young Evans....	K	Newport....	4
.....	—Fight. C. Hyland.	K	Newport	1
Oct. 4	—Jack Dorman	No dc	New York..	10
Oct. 30	—Willie Howard...	No dc	Brooklyn....	10
Nov. 17	—Knockout Brown.	No dc	New York..	10

JOE RIVERS.

Born March 19, 1892, Los Angeles, Cal. Height, 5 ft. 5¾ in. Featherweight. Spanish-American. Color, white.

1908			
Jan. 12—Max Weber.....	K	Los Angeles	4
Feb. 12—Y'g T. McGovern.	D	Los Angeles	6
Mar. 13—Jimmy Austin....	D	Los Angeles	6
1910			
Mar. 29—Billy Cappalle....	W	Los Angeles	10
Apr. 14—Red Corbett.....	W	Los Angeles	10
May 13—Red Corbett.....	K	San Diego ..	11
May 27—Martin Leahy....	K	Los Angeles	3
Nov. 24—Frankie Sullivan..	K	Vernon	9
1911			
Jan. 1—Billy Cappalle....	K	Vernon	6
Jan. 14—Danny Webster..	K	Vernon	13
Feb. 22—Jimmy Reagan ..	K	Vernon	13
May 6—Johnny Kilbane..	W	Vernon	20
May 19—Geo. Kirkwood ..	D	San Fran....	4
June 10—Tommy Dixon...	W-F	Vernon.....	16
July 4—Joe Coster	K	Vernon.....	13
Sept. 4—Johnny Kilbane..	K by	Vernon.....	16
Oct. 28—Geo. Kirkwood...	K	Vernon.....	8
Nov. 18—Frankie Conley..	D	Vernon.	20

CHARLES LAWRENCE.

(CHARLES COHEN)

Born April 1899, New York City.

1908: Knockout—Fred Kelly, 2 rds. Knocked out by—Billy West, 2 rds. Won—Eddie Rector, 3 rds. Geo. Epp, 4 rds. No decision—Ben Douglas, 4 rds. Felix Leroy, 4 rds. Chas. Kiley, 4 rds. Ben Douglas, 6 rds. Dick Miller, 4 rds.

Charles Lawrence—continued.

1909: Knockout—Fred Gunther, 6 rds. No decision—Joe Duffy. 6 rds. Bat. Larry Ryan. 6 rds. Billy Smith, 6 rds. Bat. Jack Nelson, 10 rds. Billy Donovan, 10 rds. Buddy Eichler, 10 rds. Jack Dorman, 10 rds. Matt Wells, 10 rds. Dave Ryan, 10 rds. Bill Leary, 10 rds. Joe Stein, 10 rds. Paddy Sullivan, 10 rds. Harry Ferns, 10 rds.

1910: No decision—Dan Savage, 10 rds. Harry Ferns, 10 rds. Johnny Dohan, 10 rds.

1911			Rds
Jan. 2—Ben Douglas.....	No dc	Jersey City..	10
Jan. 30—Jeff Smith.....	No dc	Jersey City..	4
Feb. 2—Dick Nelson	No dc	New York..	10
Mar. 31—Joe Uvanni.	No dc	New York..	6
Feb. 6—Eddie Rector.....	No dc	New York..	6
May 5—Hugh Ross.....	No dc	Cortl'd, N.Y.	10
June 16—Al. Deering.....	No dc	New York..	10
June 20—Harry Scroggs...	No dc	Lynbrook ...	10
July 7—Harry Powers....	L	New York..	10
Aug. 7—Bat. Jack Nelson.	No dc	Bay Shore..	10
Aug 16—Honey Mellody..	No dc	White Plains	10
Aug. 18—Paddy Sullivan...	No dc	New York ..	10
Oct. 27—Jack Robinson...	No dc	Jacksonville.	15
Nov. 3—Dummy Decker..	No dc	Jacksonville.	15

JOHNNY COULON.

Born Feb. 12, 1889, Chicago. Height, 5 ft.
Bantamweight.

1905			Rds.
Jan. 18—Young Bennie...	K	Chicago.....	6
Jan. 24—Kid Burns.....	W	Chicago.....	6
Feb. 15—Frankie Nee.....	W	Chicago.....	6
Mar. 2—Kid Irwin.....	K	Chicago.....	2

1905	Johnny Coulon—continued.			Rds.
Mar. 14	George Fox.....	K	Chicago.....	3
Apr. 12	Kid Carpenter...	K	New York...	4
May 18	Young Kelly.....	K	College Point	3
Nov. 13	Danny Goodman	W	Chicago.....	3
Nov. 17	Jack Ryan.....	K	Chicago.....	3
Nov. 24	Jimmy Dunn....	K	Chicago.....	1
Dec. 8	Bob Prosser.....	K	Chicago.....	2
Dec. 9	Frank Moran....	W	Chicago.....	3
1906				
Jan. 13	Eddie Greenwald	W	Chicago.....	3
Jan. 21	Jack Francis. ...	W	Chicago.....	2
Feb. 3	Eddie Brandt....	W	Milwaukee..	3
Mar. 2	Kid Bardt.....	W	Chicago.....	2
Mar. 20	Johnny Eagen...	W	Chicago.....	2
Aug. 6	Fred Gaylor.....	K	Fox Lake....	2
Sept. 3	Danny Goodman.	W	Davenport...	8
Oct. 11	Ralph Grant.....	K	Davenport...	4
Oct. 14	Fred Gaylor.....	K	Fox Lake....	1
Oct. 24	Kid Bruno.....	K	Fox Lake....	3
Nov. 15	Charley Kriegel.	W	Davenport...	8
Dec. 9	Frank Moran....	W	Chicago.....	3
1907				
Feb. 12	Young Fitzgerald	W	Milwaukee..	10
Mar. 12	Young Fitzgerald	W	Milwaukee..	8
Mar. 15	Kid Murphy.....	L	Milwaukee..	10
Nov. 1	Young Fitzgerald	W	Milwaukee..	10
1908				
Jan. 8	Kid Murphy.....	W	Peoria.....	10
Jan 29	Kid Murphy.....	W	Peoria.....	10
Feb. 20	Cooney Kelly....	K	Peoria.....	9
Mar. 14	Yng T McGovern	W	Los Angeles.	10
Apr. 29	Tommy Scully...	W	Waukegan..	5
Aug. 6	Young Joe Gans.	W	Waukegan..	5
Sept. 24	Terry Edwards..	K	Milwaukee..	4
Oct. 5	Yankee Schwartz	No dc	Philadelphia.	6
Oct. 13	Eddie Doyle.....	No dc	Philadelphia.	3

1908	Johnny Coulon—continued			Rds.
Oct. 13	—Young McGovern	No dc	Philadelphia.	4
Nov. 4	—Young O'Leary..	No dc	New York...	6
1909				
Jan. 1	—Mike Orrison....	W	Kansas City.	6
Feb. 11	—Kid Murphy... .	W	New York...	5
Feb. 18	—Johnny Daly.....	No dc	New York...	6
Mar. 1	—Joe Coster.....	No dc	Brooklyn....	10
Mar. 4	—Eddie Doyle.....	No dc	New York...	10
May 20	—Jack Phenecie....	No dc	Johnstown...	6
May 28	—Tebby Watson...	K	Dayton.....	10
Oct. 22	—Young Ziringer..	No dc	Pittsburg....	6
Nov. 23	—Patsy Brannigan.	No dc	Pittsburg....	6
1910				
Jan. 15	—George Kitson...	W	New Orleans	10
Jan. 30	—Earl Denning	K	New Orleans	9
Feb. 19	—Jim Kendrick ...	W	New Orleans	10
Mar. 6	—Jim Kendrick....	K	New Orleans	10
Apr. 11	—Young O'Leary ..	No dc	New York...	10
Apr. 25	—Frankie Burns. ..	No dc	Brooklyn....	10
May 12	—Phil McGovern...	No dc	New York...	10
June 8	—Frankie Burns....	No dc	New York...	10
Dec. 5	—Charley Harvey..	W	New Orleans	10
Dec. 19	—Earl Denning.....	W	Memphis....	5
1911				
Jan. 19	—Terry Moran....	K	Memphis....	2
Feb. 26	—Frankie Conley..	W	New Orleans	20
Mar. 22	—George Kitson...	K	Akron. ...	5
Mar. 28	—Harry Forbes....	No dc	Kenosha....	10
Apr. 20	—Phil McGovern..	W	Kenosha....	10
Apr. 25	—Eddie O'Keefe...	D	Kansas City.	10
May 25	—Johnny Daly.....	No dc	Fort Wayne.	10

SUBSCRIBE for the Greatest Sporting Weekly in the World—THE POLICE GAZETTE—for $4.00 it is mailed to you for one year.

OWEN MORAN.

Born, Oct. 4, 1884, Birmingham, England.

1900: Knockout—Bill Lovesey, 2 rds. Tom Foggatt, 2 rds. Bill Phalen, 3 rds, 4 rds, 5 rds, 2 rds. Thomas, 2 rds. Johnny Hughes, 4 rds. Won—Ernie Goodwin, 8 rds. Harry Slough, 15 rds. Lost—Digger Stanley, 20 rds.

1901: Knockout—Charlie Smirks, 4 rds. Won—Harold Root, 10 rds. Jim Kendrick, 10 rds. Lost—Fred Henny, 10 rds.

1902			Rds.
..... .—Jack Morris.....	K	Liverpool....	2
.....—John Moore.....	K	Birmingham.	2
.....—Tom King.....	W	Birmingham.	10
.....—Jim Glover.....	K	Birmingham.	2
.....—Jack Dalev.....	K	Birmingham.	2
.....—Ernie Moody.....	K	London.....	7
.....—Tibbv Watson.....	K	Birmingham.	4
.....—Bob Kendrick.....	K	London.....	6
..... Jack Fitzpatrick...	W	Birmingham.	10
1903			
.....—Digger Stanley...	L	London.....	15
.....—Young Josephs...	D	London.....	12
.....—Dave Morbin.....	W	London.....	6
.....—Darkey Haley....	W	London.....	6
.....—George Moore....	D	London.....	6
.....—Jack Walker.....	W	London.....	15
.....—Joe Bowker.....	L	London.....	20
.....—Jack Fitzpatrick..	W	London.....	2
.....—Jack Walker.....	K	London.....	2
.....—Andy Tokell.....	K	London.....	12
.....—Harry Ware.....	W	London.....	6
.....—Johnny Hughes..	K	London.....	9
.....—George Dixon.....	W	London.....	6
.....—Harry Ware.....	K	Newcastle...	3

1903	Owen Moran—continued.			Rds.
.....	—Ted Moore.....	K	London.....	6
.....	—Joe Bowker.....	No dc	London.....	4
.....	—Digger Stanley....	W	London.....	20
.....	—Pedlar Palmer	No dc	Birmingham.	4
.....	—Danny Dougherty	No dc	Philadelphia.	6
.....	—Monte Attell.....	W	New York...	20
.....	—Jim Kendrick.....	K	Liverpool....	7
.....	—Darkey Haley.....	W	London.....	6
.....	—Alf Fellows.....	K	Liverpool....	3
.....	—Cockney Cohen...	K	Liverpool....	3
.....	—Kid Chrisp.....	K	Scotland.....	2
.....	—Alf Honumole....	K	Scotland.....	2
1906				
.....	—Bill Fielden.....	W	Scotland.....	6
.....	—Johnny Rogan....	K	Scotland.....	1
.....	—Frank Cohen.....	K	Scotland.....	3
.....	—Will Cunningham.	K	Scotland.....	1
.....	—Bill Strolley.....	K	Scotland.....	5
.....	—Cockney Cohen...	No dc	Scotland.....	6
.....	—Billy Plimmer	No dc	London.....	4
.....	—Tommy Burns....	K	Liverpool....	13
1907				
.....	—Al Delmont.....	W	London.....	20
.....	—Chris Clark.....	K	Liverpool....	2
.....	—Young Pierce.....	K	Liverpool ...	17
.....	—Joe Bowker.....	No dc	Cardiff.....	4
.....	—Tommy O'Toole..	No dc	Philadelphia.	6
Nov. 22	—Frankie Neil.....	W	San Fran	16
1908				
Jan. 1	—Abe Attell.....	D	San Fran....	25
Apr. 7	—Kid Wolgast.....	No dc	New York...	6
Sept. 7	—Abe Attell	D	San Fran....	23
Sept. 30	—Eddie Hanlon ...	W	San Fran....	20
Dec. 9	—Tommy O'Toole.	No dc	Philadelphia.	6
Dec. 15	—Frankie Neil.....	W	Boston	12

1909	Owen Moran—continued.			Rds.
Jan. 29	Tommy Murphy.	No dc	New York...	10
Feb. 9	Matty Baldwin...	W	Boston	12
Feb. 15	Tommy Langdon	No dc	Philadelphia.	6
Mar. 16	Tommy Murphy.	No dc	New York...	10
Mar. 23	Tommy Murphy.	W	Boston	12
Apr. 26	Frankie Neil.....	D	New Haven.	12
1910				
Feb. 8	Matty Baldwin...	W	Boston	12
Feb. 28	Tommy Murphy.	L	San Fran. ...	20
Apr. 1	Abe Attell.....	No dc	New York ..	10
Apr. 5	Matty Baldwin....	No dc	New York...	10
Apr. 29	Tom McCarthy...	K	San Fran ...	16
June 7	Frankie Conley...	No dc	Los Angeles.	10
Aug 31	Frankie Burns....	No dc	San Fran....	10
Sept 28	Pal Moore	No dc	Philadelphia.	6
Oct. 4	Pal Moore.....	D	Boston.....	12
Oct. 16	Johnny Frayne...	D	New Orleans	10
Nov. 9	Abe Attell.....	No dc	Philadelphia	6
Nov. 26	Battling Nelson...	K	San Fran....	11
1911				
Mar. 14	Packey McFarl'd	No dc	New York...	10
May 2	Phil Brock.....	W	Canton.....	10
July 4	Ad Wolgast.....	K by	San Fran....	13

YOUNG JOSEPH.

Born Feb. 12, 1885. London, Eng. Height, 5 ft. 5 in. Welterweight. Hebrew. Color, white.

1903, Knockout—Jack Ladgury, 1 rd. Won—Bert Stark, 10 rds. George Moore, 6 rds. Ernie Godwin, 6 rds. Jim Kendrick, 12 rds. A. Mortimer, 7 rds. Ernie Moody, 8 rds. Darkey Haley, 8 rds. Lost—Jack Geyson, 11 rds. Draw—Darkey Haley, 8 rds.

Young Joseph—continued.

1904: Won—Jack Roberts, 6 rds. George Proctor, 6 rds. Kid Lavigne, 4 rds. George Moore, 6 rds. Rudolph Unholz, 12 rds. Johnny Summers, 15 rds. Boss Edwards, 6 rds. Lost—Jack Roberts, 7 rds. Jack Roberts, 10 rds. Pedlar Palmer, 15 rds. Johnny Summers, 6 rds. Draw—Owen Moran, 12 rds. Johnny Summers, 6 rds.

1905: Won—Seaman Hayes, 6rds. Dick Lee, 10 rds. Alf. Reed, 10 rds. Johnny Summers, 6 rds. Seaman Hayes, 6 rds. Lost—Seaman Hayes, 6 rds. Draw—Joe Fletcher, 15 rds.

1906; Knockout—Gunner Hart, 4 rds. Won—Boss Edwards, 6 rds. Jack Meekins, 6 rds. Lost—Alf. Reed, 6 rds, Alf. Reed, 10 rds. Draw—Joe Fletcher, 8 rds. Seaman Hayes, 6 rds.

1907: Knockout—Billy Gordon, 18 rds. Won—Arthur Warner, 6 rds. Alf. Reed, 10 rds. Jack Roberts, 10 rds. Arthur Warner, 6 rds C. Hickman, 10 rds. Seaman Hayes, 6 rds. J. Goldswain, 20 rds. Lost—Alf. Reed, 6 rds. Fred Welsh, 15 rds. Peter Brown, 8 rds. Draw—Joe Fletcher, 6 rds. C. Hickman, 10 rds.

1908: Won—J. Goldswain, 20 rds. Curly Watson, 10 rds. L. Baker, 15 rds. Draw—Arthur Warner, 6 rds. A. Jephtha, 20 rds.

1909: Knockout—Tom Edmunds, 2 rds. Won—Dick Lee, 10 rds. Young Otto, 20 rds. Lost-foul—Fred Welsh, 11 rds.

1909; Won—Battling Lacroix 6 rds. Seaman Brewer, 6 rds

1910

Jan. 1—Jack Meekins....	W	London	8
Jan. 15—Young Johnson..	W	London	8
Jan. 27—Curly Watson....	W	London	6
Feb. 12—Frank Ingles.....	W	London.....	8
Feb. 21—Corporal Baker..	W	London.....	10

1910	Young Joseph—continued.			Rds
Mar. 21	—Jack Goldswain..	W-F	London	11
June 11	—Arthur Evernden.	W	London	6
June 27	—Harry Lewis ...	K by	London	7
July 30	—Harry Duncan...	W	London	6
Aug. 15	—Harry Duncan...	W	London	6
Sept. 3	—Corporal Baker..	W	London	10
Sepi. 20	—Johnny Mathies'n	W	Leeds	15
Oct. 10	—Jack Goldswain..	D	London	10
Oct. 17	—Stoker Griggs....	W	London	6
Oct. 24	—Joe Heathcote...	W	Sheffield.....	20
1911				
.....	—Arthur Evernden.	L-F	London	3
.....	—Geo. Carpenter ..	L	London	10

JIMMY CLABBY

Born July 14, 1890, Norwich, Conn. Height, 5 ft. 8½ in. Welght, 142 lbs. Irish-American.

1906: Knockout—Billy Smith, 6 rds. Eddie Ryan, 2 rds. Battling Hill, 3 rds. Young Hopke, 6 rds. Knocked out by Jack O'Leary, 4 rds. Won—Jack Redmond, 6 rds. Young Morris, 6 rds. Young Todd, 6 rds. Billy Moorehead, 6 rds. Draw Billy Moorehead, 6 rds. McCarthy, 6 rds. Eddie Kinny 6 rds. Barney Cinnamon, 6 rds. Young Hanke, 6 rds. No decision—Eddie Wagner, 6 rds. Kid Herrick, 6 rds. Young Todd, 9 rds. Lost—Billy Moorehead, 6 rds. Dick Hart, 4 rds.

1907: Knockout—Young Comero, 3 rds. Young Shultz, 1 rd. Young Bougel, 1 rd. Young Edwards, 1 rd. Young Frederickson, 3 rds. Won—Red Halligan, 6 rds. Won-foul—Gus Wendt, 4 rds. Draw—Kid Lucas, 6 rds. Pat McMahon, 10 rds. No decision—6 rds. Lost, Matty Baldwin, 4 rds.

1908	Jimmy Clabby—continued			Rds.
Jan. 17	Mike Posso	K	Milwaukee	3
Feb. 1	Kid Leonard	K	Milwaukee	2
Feb. 11	Walter Bauman	K	Milwaukee	1
Feb. 20	George Newton	K	Milwaukee	5
Mar. 28	Kid Yanger	W	Milwaukee	6
Mar. 30	Darius Cook	W	Milwaukee	6
Apr. 25	Bat Kelly	W	Milwaukee	3
May 6	Jack Ward	K	Milwaukee	2
June 4	Eddie Tancel	W	Milwaukee	8
Aug. 5	Joe Clement	K	Minneapolis	3
Aug. 20	Young Sullivan	K	Racine	1
Sept. 4	Charles King	K	Milwaukee	2
Sept. 24	Steve Kinny	K	Milwaukee	2
Nov. 7	Jimmy Gardiner	L	New Orleans	15
Nov. 26	Jimmy Gardiner	D	New Orleans	20
1909				
Jan. 12	Ralph Erne	W	Philadelphia	6
Jan. 15	Mark Anderson	D	Dayton	20
Feb. 17	Dick Fitzpatrick	W	Hammond	10
Mar. 3	Fred Gilmore	W	Hammond	10
Mar. 20	Bob Slavin	K	New Orleans	3
Apr. 3	Dave Barry	K	New Orleans	1
Apr. 5	Dick Fitzpatrick	D	Memphis	8
Apr. 24	Billy Griffiths	K	New Orleans	4
May 18	Tommy Quill	L	Boston	12
May 28	Jack Morgan	No dc	Dayton	10
June 19	Dick Fitzpatrick	K	Hammond	8
Sept. 11	Jack Gibbons	W	St. Paul	10
Nov. 2	Howard Morrow	W	Benton Harb	10
Dec. 5	Jack Robinson	K	New Orleans	4
Dec. 18	Guy Buckles	W	New Orleans	10
1910				
Jan. 15	Jim Howard	D	Memphis	10
Feb. 4	Mike Tw Sullivan	No dc	Milwaukee	10
Feb. 8	Paddy Lavin	No dc	Buffalo	10
Mar. 11	Jimmy Gardiner	No dc	Milwaukee	10
Apr. 8	Paddy Lavin	No dc	Buffalo	10

1910	Jimmy Clabby—continued			Rds
May 5	—Dixie Kid.....	No dc	New York...	10
May 21	—Young Loughrey.	No dc	Philadelphia	6
May 28	—Tommy Coleman.	No dc	Philadelphia	6
June 2	—Bob Moha.....	No dc	Milwaukee..	10
July 4	—Jack Fitzgerald..	W	North Platte.	10
Sept. 5	—Guy Buckles.....	W	Sheridan....	13
Sept. 24	—Ray Bronson.....	Exb	Honolulu....	6
Dec. ..	—Mike Williams....	W	Australia....	20
1911				
Jan. 19	—Dave Smith.....	L	Australia....	20
Mar. 22	—Harry Duncan...	W	England	—
June 3	—Mike Sullivan....	No dc	Buffalo.....	10
June 8	—George Brown ...	No dc	Hammond..	10
June 22	—Jeff Smith.....	No dc	New York..	10
Sept. 29	—Mike Gibbons....	No dc	Winnipeg...	15
Nov. 18	—Arthur Cripps....	W	Sydney.....	15
Nov. 29	—Tim Land.....	K	Sydney.....	10

FREDDIE WELSH.

Born March 5, 1886, Pontypridd, Wales. Height, 5 ft. 7 in. Weight, 133 lbs. Color, white.

1905: Knockout—Young Williams, 3 rds.

1906: Knockout—Eddie Foy, 5 rds. Mike Laughin, 2 rds. Hock Keyes, 17 rds. Draw—Jimmy Dunn, 20 rds. No decision—John Kelly, 6 rds. Tommy Feltz, 6 rds. Tommy Love, 6 rds. Tommy Doken, 6 rds. Billy Maharg, 10 rds. Frank Carsey, 6 rds. Jimmy Devine, 6 rds. Tommy Love, 6 rds. Matty Baldwin, 6 rds. Billy Willis, 6 rds. Tim Callahan, 6 rds. Jack Readon, 6 rds. Kid Gleason, 6 rds Frank Carsey, 6 rds. Billy Glover, 6 rds. Young Erne, 6 rds. Jimmy Dunn, 6 rds. Willie Moody 6, rds. Kid Gleason, 6 rds.

1907	Freddie Welsh—continued.			Rds.
.....	—Seaman Hayes...	W	England.....	6
.....	—Young Josephs..	W	England.....	15
.....	—Young Owen.....	W	Wales.....	7
.....	—Dick Lee.....	W	Wales.....	15
.....	—Seaman Hayes...	W	Wales.....	5
.....	—Joe White.....	W	Wales.....	16
.....	—Gunner Hart.....	W	Wales.....	5
..	—Arthur Ellis.....	W	Wales.....	5
.....	—Cyl Thompson...	No dc	Philadelphia.	6
.....	—Boxer Kelly.....	No dc	Philadelphia.	6
Dec. 2	—Will. Fitzgerald.	No dc	Philadelphia.	6
Dec. 11	—Dave Deshler....	No dc	Chelsea.....	10
.....	—Eddie Carter.....	No dc	Philadelphia.	6
1908				
.....	—Kid Locke.....	No dc	Philadelphia.	6
.....	—Maurice Sayers..	W	Milwaukee..	10
Feb. 1	—Charley Neary...	D	Milwaukee..	10
Feb. 21	—Packey M'Far'nd	L	Milwaukee..	10
.....	—Phil Brock.....	W	Los Angeles.	25
July 4	—Packey M'Far'nd	D	Los Angeles.	25
.....	—Johnny Murphy..	W	Los Angeles.	20
.....	—Frank Carsey....	K	Los Angeles.	4
Nov. 25	—Abe Attell.....	W	Los Angeles.	15
.....	—Kid Trendall....	K	Los Angeles.	6
1909				
Feb. 2	—George Memsic..	W	Los Angeles.	10
.....	—Young Erne.....	W	New Orleans	20
Mar. 5	—Ray Bronson.....	K	New Orleans	13
Mar. 17	—Young Donohue.	D	New Orleans	10
May 7	—Johnny Frayne...	No dc	New York...	10
May 21	—Jack Goodman....	No dc	New York...	10
May 25	—Phil Brock.....	W	Boston	12
July 12	—Young Josephs..	W-F	Wales.....	11
Aug 23	—Henry Piet.....	W	Wales.....	—
Sept. 6	—Joe Fletcher.....	W	Wales.....	12
Nov. 8	—Johnny Summers	W	England.....	20

1910	Freddie Welsh—continued.			Rds.
Apr. 25	Jack Daniels.....	K	England.....	7
May 30	Packey M'Far'nd.	D	England.....	20
Dec. 20	Jim Driscoll.....	W-F	Cardiff.....	10
1911				
Feb. 27	Matt Wells.....	L	England	20
Apr. 12	Pal Moore.....	No dc	New York...	10
June 23	Matty Baldwin...	W	San Fran....	20
Nov. 30	Willie Ritchie....	W	Los Angeles	20

EDDIE SHERMAN.

(NATHAN SHERMAN.)

Born 1892, Russia. Height. 5 ft. 3 in. Bantamweight. Color, white.

1908: Knockout — Kid Bennett, 2 r ds. Kid Berger, 2 rds. Jim Nicklin, 2 rds. Young Driscoll. 4 rds. Young Sully, 3 rds. Young Scotty, 3 rds. Kid Herman, 3 rds. Kid Jersey, 2 rds. No decision—Tiger Young, 4 rds. Kid Toado, 4 rds. Packey Hommey, 4 rds. Willie Moran, 6 rds. Packey Hommey, 4 rds. Morris Leon, 4 rds. Young Fitzsimmons, 4 rds. Kid Black, 4 rds. Kid Black, 6 rds. Jim Howe, 4 rds. Willie Faust, 6 rds. Benny Erlich, 6 rds. Young Barney, 4 rds.

1910: No decision—Kid Murphy, 12 rds. Joe Shears, 10 rds. Frankie Fleming, 10 rds.

1911				
Jan. 15	Young O'Leary ..	No dc	New York...	10
Jan. 28	Young Wagner...	No dc	New York...	10
Feb 20	Young O'Leary..	No dc	New York...	10
Mar. 15	George Kitson...	D	Savannah ...	15
June 14	Young O'Leary ..	No dc	Coney Island	10
July 14	Frankie Burns...	No dc	Rockaway ..	10
Aug. 4	Charley Harvey..	No dc	Rockaway...	10
Nov. 10	George Kitson...	No dc	Jacksonville.	15

TOMMY MURPHY.

Born, April 13, 1885, New York City. Height 5 ft. 4 in. Weight, 126 Pounds. Color, White.

1903: Knockout—Terry Young 5 rds. Kid Dooley, 1 rd. Charles Flanigan, 2 rds. Frank Lenny, 2 rds. Joe Sheppard, 2 rds. Ike Cohen, 6 rds. No decision—Kid Beebe, 6 rds. Draw—Tony Bender, 8 rds. Bobby Flynn. 20 rds.

1904: No decision—Tommy Love, 6 rds. Tommy Love, 6 rds. Danny Dougherty, 6 rds. Kid Locke, 6 rds. Kid Beebe. 6 rds. Frankie Neil, 6 rds. Hugh McGovern, 6 rds. Phil Logan, 6 rds. Danny Dougherty, 6 rds.

1905: Knockout—Itsey Ryan, 2 rds. Joe Baker, 1 rd. George Dixon, 2 rds. Jimmy Dunn, 6 rds. Knocked out by—Terry McGovern, 1 rd. Won—Ralph Linder, 3 rds. Johnny Ryan, 4 rds. Frank Carsey. 4 rds. No decision—Abe Attell, 6 rds. Chick Tucker, 6 rds. Phil Logan, 6 rds. Johnny Allen, 6 rds. Hugh McGovern. 6 rds. Tony Bender, 6 rds. Frank Carsey, 6 rds. Rouse O'Brien, 6 rds.

1906: Knockout—Tommy Mowatt, 2 rds. Benny Yanger, 4 rds. Howard Smith, 3 rds. Billy Maynard. 1 rd. Chick Tucker, 4 rds. Phil Logan, 2 rds. Al Grander, 4 rds. Dick Cullen, 2 rds. Won—Chick Tucker, 3 rds. Johnny Burdick, 4 rds. Bert Keyes, 3 rds. Kid Goodman, 15 rds. Lost—Matty Baldwin, 15 rds. No decision—Spike Robson, 6 rds. Spike Robson, 6 rds. Johnny Dwyer, 6 rds.

1907

Jan. 9	Young Corbett...	No dc	Philadelphia	6
Feb. 20	Spike Robson....	No dc	Philadelphia	6
Mar. 13	Howard Smith...	No dc	New York...	6
Mar. 28	Kid Sullivan.....	W	Baltimore...	2

1907	Tommy Murphy—continued.			Rds.
Apr 29	—Kid Broad.....	No dc	New York...	6
May 1	—Tony Bender.....	W	New York...	3
Sept. 11	—Dick Hyland.....	No dc	Philadelphia	6
Nov. 28	—Young Loughrey	No dc	Philadelphia.	6
Nov. 27	—Bert Keyes	No dc	Philadelphia.	6
Dec. 18	—Young Loughrey	No dc	New York....	6
1908				
Apr. 8	—Kid Goodman...	No dc	New York...	6
Apr. 11	—Young Erne	No dc	Philadelphia	6
Apr. 22	—Battling Hurley..	No dc	New York...	6
May 1	—Jack Dorman....	No dc	New York...	6
June 9	—Johnny Dunn....	W	Binghamton.	4
June 23	—Bert Keyes	No dc	New York...	6
July 7	—Jack Goodman...	No dc	New York...	6
July 14	—Dick Hyland.....	No dc	New York...	6
July 28	—Rudolf Unholz...	W	Boston	12
Sept. 2	—Leach Cross.....	No dc	New York...	6
Sept. 29	—Matty Baldwin...	D	Boston	12
Nov. 18	—P'key McFarland	No dc	Philadelphia.	6
Dec. 1	—Paddy Sullivan...	No dc	Binghamton.	6
Dec. 22	—Charley Griffen..	W	Boston	12
1909				
Jan. 8	—Frankie Madden.	No dc	New York...	6
Jan. 29	—Owen Moran....	No dc	New York:..	10
Mar. 16	—Owen Moran ...	No dc	New York...	10
Mar. 23	—Owen Moran....	L	Boston	12
Apr. 27	—Kid Sullivan.....	K	Baltimore....	3
May 5	—Mike Glover.....	No dc	New York...	10
May 8	—Jimmy Smith.....	W	Utica.....	8
May 22	—Willie Moody....	K	Philadelphia.	5
June 1	—Matty Baldwin...	W	Boston.....	12
June 15	—Jimmy Dunn.....	No dc	Pittsburg....	6
Sept. 1	—Ad Wolgast.....	No dc	Pittsburg....	6
Nov. 20	—Young Erne.....	No dc	Philadelphia.	6
Dec. 3	—Fred Cooney.....	K	Utica.....	4

1910	Tommy Murphy—continued.			Rds.
Jan. 10	Joe Bedell.....	No dc	Brooklyn	10
Feb. 28	Owen Moran.....	W	San Fran....	20
Apr. 8	Bill Hurley.....	No dc	New York...	10
Apr. 28	Abe Attell.....	No dc	New York...	10
May 20	Abe Attell.....	No dc	New York...	10
May 25	Leach Cross	No dc	New York....	10
June 21	Battling Hurley..	No dc	Newark.....	6
Oct. 1	Johnny Frayne ...	D	New Orleans	10
Oct. 6	Phil Brock.....	D	Canton.....	10
Nov. 11	Knockout Brown.	No dc	New York...	10
Nov. 28	Willie Beecher...	No dc	New York...	10
Dec. 15	Pal Moore.....	No dc	New York...	10
1911				
Mar. 28	Battling Kelly'...	W	Fall River...	12
Apr. 18	Packey M'Farl'd	No dc	New York...	10
May 11	Knockout Brown.	No dc	Brooklyn ...	10
May 25	Knockout Brown	K-by	New York...	1
July 27	Battling Hurley..	No dc	Albany	10
Aug. 7	Battling Hurley.	W	Jeffersonville	10
Sept. 7	Pal Moore.....	No dc	New York...	10
Sept. 12	Pal Moore.....	D	Boston	12
Oct. 19	Phil Brock.....	No dc	New York...	10
Oct. 24	Tommy Ginty....	No dc	Scranton	6
Nov. 30	Packy McFarland	L	S. Francisco	20

BOB MOHA.

Born June 6, 1889, Milwaukee. Wis. Height, 5 ft. 4 in. Middleweight. German-American.

1905: Won—Ray Cooney, 3 rds. Claude Jones, 3 rds. George Richardson, 3 rds. Eddie Tancel, 4 rds.

1906: Knockout—Harry Beckwith, 6 rds. Harry Rogers, 4 rds. Milt Kenney, 6 rds. Joe Spain, 2 rds. Young Irish, 2 rds. Lost-foul—Mickey Riley, 4 rds.

Bob Moha—continued.

1907: Knockout—Young Monroe, 1 rd. P. Evans, 7 rds. George Denny, 3 rds. Jack Marsh, 6 rds. Won—Mickey Riley, 3 rds. Jack Purtell, 6 rds. Indian Joe Gregg, 8 rds. Draw—Indian Joe Gregg, 8 rds.

1908: Won—Jack Dougherty, 8 rds.

1909: No decision—Harry Mansfield, 10 rds. Draw—Jack Robinson, 8 rds.

1910			
May 13—Jerry Gaines.....	K	Milwaukee..	2
June 2—Jimmy Clabby...	No dc	Milwaukee..	10
Sept. 26—Hilliard Lang....	K	Buffalo.....	1
Nov. 3—Young Loughrey.	No dc	Milwaukee..	10
Dec. 26—Tommy Quill,....	No dc	Milwaukee..	10
1911			
May 1—Jack Dillon.....	No dc	Indianapolis	10
May 12—Terry Martin.....	W	Milwaukee..	6
Sept 5—Billy Berger.....	W	Boston.....	12
Oct. 31—Billy Papke.....	W	Boston.....	21

ADOLPH WOLGAST.

Born, Feb. 8, 1888, Cadillac, Mich. Height, 5 feet, 4½ inches. Lightweight.

1906: Knockout—Young Nelson, 3 rds. Young Detrick, 3 rds. Kid Bond, 4 rds. Ed Smith, 7 rds. Young Kilrain, 5 rds. Young Mitchell, 3 rds. Young Kelly, 3 rds. Johnny DeForest, 5 rds. Won—Kid Moore, 6 rds. Young Kilrain, 4 rds. Ted Smith, 4 rds. Kid Cannon, 4 rds. Lost—Young Nelson, 4 rds.

			Rds.
1907.			
Feb. 1—Gene McGovern..	W	Milwaukee...	6
Feb. 12—Jack Nolan.....	D	Milwaukee...	6

1907	Adolph Wolgast—continued.			Rds.
Feb.	26—Young Kilrain...	K	Fond du Lac.	2
Mar.	12—Jack Nolan	W	Milwaukee...	6
Mar.	15—Buddy Glover....	W F	Milwaukee ..	6
Mar.	19—Buck Plotell.....	D	St. Joe, Mo...	15
Mar.	29—Kid Brady.....	K	Milwaukee ..	1
Apr.	9—Jeff O'Connell....	W	Milwaukee ..	6
Apr.	13—Yng Redmond...	D	Milwaukee ..	6
Apr.	30—Tom Campbell...	W	St. Joe, Mo..	15
May	21—Buddy Glover....	K	Fond du Lac.	7
May	25—Kid Morris.....	K	Milwaukee..	3
June	12—Percy Cove.....	D	Oshkosh.....	8
June	28—Dan Goodman...	K	Milwaukee ..	4
Aug.	23—Jeff O'Connell....	D	Racine.....	6
Sept.	10—Frank Connelly..	W	Milwaukee ..	8
Sept.	15—Jeff O'Connell...	W	St. Joe.....	15
Oct.	10—Irish Landers....	K	Waukegan ..	5
Oct	15—Frank Connolly..	D	Milwaukee ..	8
Nov.	21—Biz Mackey.....	No dc	Davenport...	6
Dec.	30—Ole Nelson.....	K	Milwaukee ..	1
1908.				
Jan.	1—Buck Plotell.....	K	St. Joe, Mo ..	5
Jan.	17—Willie Sullivan...	K	Milwaukee ..	5
Jan.	18—Jack Nolan.....	K	Milwaukee ..	1
Feb.	14—Harry Baker.....	W	Milwaukee ..	10
Mar.	30—Jack Redmond ..	W	Milwaukee...	6
Apr.	7—Owen Moran	No dc	New York...	6
Apr.	24—Kid Beebe.....	W	Milwaukee ..	10
May	6—Frankie Neil.....	W	Milwaukee ..	10
May	26—Jeff O'Connell....	W	Fond du Lac	8
May	29—Frank Connolly.	W	Racine	8
July	9—CharleyGreely...	No dc	Cadillac.....	4
July	29—Johnny Worth...	No dc	Cadillac.....	4
Aug.	12—Dan Goodman...	D	Racine	8
Sept.	29—Danny Webster..	K	Los Angeles.	17
Nov.	13—Bub. Robinson..	W	Los Angeles.	10
Dec.	4—Yng Kid McCoy.	K	Los Angeles.	2
Dec.	11—Abe Attell.....	No dc	Los Angeles.	10

1909	Adolph Wolgast—continued.			Rds.
Feb.	23—Danny Webster..	W	Los Angeles.	10
Feb.	26—Walter Little.....	K	Los Angeles.	4
Mar.	9—Harry Baker.....	W	Los Angeles.	10
Mar.	30—Frank Picato.....	W	Los Angeles.	10
June	5—Tommy Langdon	K	Philadelphia.	1
June	11—Teddy Peppers..	K	Kansas City.	10
June	19—Tommy O'Toole.	No dc	Philadelphia.	6
July	13—Battling Nelson..	No dc	Los Angeles.	10
Sept.	1—Tommy Murphy	No dc	Pittsburg.....	6
Sept.	8—Matty Baldwin...	D	Boston.....	12
Sept.	14—Joe Gillegan.....	No dc	Gr. Rapids..	3
Nov.	14—Henri Piet.....	K	New Orleans	2
Nov.	29—Lew Powell.....	W	San Fran....	20
Dec.	21—Frank Picato.....	No dc	Los Angeles.	10
1910				
Jan.	7—George Memsic .	No dc	Los Angeles.	10
Feb.	22—Battling Nelson..	W	Pt.Richmond	40
June	10—Jack Redmond...	No dc	Milwaukee..	10
Aug.	9—Freddie Cole.....	W	Muncie.. ...	6
Sept.	29—Tom McFarland..	No dc	Fond du Lac	6
1911				
Feb.	8—Knockout Brown	No dc	Philadelphia	6
Mar.	3—Knockout Brown	No dc	New York...	10
Mar.	17—George Memsic..	W	Vernon.....	9
Mar.	31—Anton Lagrave..	W	San Fran....	5
Apr.	26—One-r'n'd Hogan	W	New York...	2
May	27—Frankie Burns...	W	San Fran....	17
July	4—Owen Moran.....	K	San Fran....	13

LIFE AND BATTLES OF JACK JOHNSON.—The Latest Edition is now out and tells of the struggles of the First Black Champion of the World. Sent for seven 2-cent stamps. This Office.

JACK BRITTON.

(WILLIAM J. BRESLIN)

Born Oct. 14, 1885, at Clinton, N. Y. Height, 5 ft. 8 in. Weight, 133 to 135. Color, white. Nationality, Irish-American.

1905: Won—Johnny Earle, 6 rds. Eddie Wallace, 6 rds. No decision—Young Loughrey, 6 rds. Tommy Herman, 6 rds. Toddo Moran, 6 rds. Eddie Carter, 6 rds. Eddie Fay, 6 rds. Young Karl, 6 rds. Young Farrell, 6 rds. Joe Smith, 6 rds. Kid Hagan, 6 rds.

1906: Knockout—Johnny Regan, 2 rds. No decision—Phil Griffin, 6 rds. Bobby O'Neal, 6 rds. Toney Haney, 6 rds. Young Loughrey, 6 rds. Reddy Moore, 6 rds. Mississippi, 10 rds. Terry Young, 6 rds. Eddie O'Neal, 6 rds.

1907: Knockout—Kid Gilbert, 2 rds. Won—Kid Beebe, 6 rds. Battling Stinger, 10 rds. No decision—Lew Sheppard, 6 rds. Art Edmonds, 6 rds. Percy Cove, 6 rds. Percy Cove, 6 rds. Young Pierce, 6 rds. Mike Fleming, 6 rds. Johnny Johnson, 6 rds. Dimp O'Donnell, 6 rds. Kid Haney, 6 rds. Phil Griffin, 6 rds. Reddy Moore, 6 rds. Al Grander, 6 rds.

1908: Knockout—Young Bechtel, 2 rds. Jim Holland, 4 rds. Jimmy Dasher, 6 rds. Won—Kid Burns, 10 rds. Toney Haney, 6 rds. Tommy Love, 6 rds. Willie Lucas, 6 rds. No decision—Ronse O'Brien, 6 rds. Tommy Carey, 6 rds. Willie Riley, 6 rds. Billy Glover, 6 rds. Joe Seiger, 10 rds. Johnny Dwyer, 6 rds. Draw—Leo Houck, 6 rds.

1909		Rds.
Jan. 10—Kid Broad.....	No dc Philadelphia	6
Feb. 2—Reddy Moore....	No dc Philadelphia	6
Apr. 17—Joe Hurst.....	No dc Philadelphia	6

1909	Jack Britton—continued.			Rds.
July 12	—Chas. (Twin) Miller	No dc	Philadelphia	6
Avg. 5	—Joe Theel.....	No dc	Philadelphia	6
Sept. 14	—Leo Houck.....	W	Lancaster...	6
Oct. 6	—Leo Houck.....	W	Lancaster...	6
Nov. 8	—Johnny Hogan...	W	Reading....	6
Nov. 22	—Jack Curley.....	W	Savannah...	15
Dec. 3	—Kid Farmer.....	L-F	Savannah...	3
Dec. 10	—Kid Farmer.....	K	Savannah...	7
Dec. 17	—Patsy Hogan.....	K	Savannah...	14
Dec, 28	—Jimmy Dasher...	W	Savannah...	15
1910				
Jan. 4	—Nathan Erlich....	No dc	Philadelphia	6
Jan. 24	—Tommy O'Keefe.	No dc	Philadelphia	6
Feb. 7	—Harry Stone.....	No dc	Philadelphia	6
Feb. 22	—Young Erne	No dc	Philadelphia	6
Mar. 10	—Harry Cutch.....	No dc	Philadelphia	6
Mar. 22	—Mike Memsic....	W	Atlanta.....	10
Apr. 11	—Dummy Decker..	D	Savannah...	15
Apr. 18	—Dummy Decker..	W	Savannah...	15
May 25	—Tommy Devlin...	D	Savannah...	10
June 30	—Ray Bronson.....	L	New Orleans	10
Aug. 19	—Jack McGuire....	K	Savannah...	7
Nov. 12	—Bert Keyes.....	W	Savannah...	15
Nov. 14	—Young Saylor	D	Memphis ...	8
Nov. 21	—Kid Farmer.....	W	Memphis ...	8
Dec. 5	—Frankie White...	D	Atlanta.....	10
Dec. 12	—Ray Temple.....	D	Memphis...	8
1911				
Jan. 30	—Packey McFarland	D	Memphis...	8
Apr. 21	—Jake Barada.....	W	St. Joseph..	15
May 9	—Johnny Marto....	No dc	New York...	10
Sept. 8	—Jerry Murphy ...	L	San Fran....	4
Sept. 22	—Denny O'Brien...	K	San Fran....	1
Oct. 6	—Willie Ritchie....	L	San Fran....	4
Oct. 14	—Johnny McCarthy	W	Sacramento.	10

CHARLEY GOLDMAN

Born Dec. 21, 1888, Russia. Weight, 115 lbs. Height, 5 ft. 1 in. Color, white. Nationality, Russian-Hebrew.

1904-1907: Knockout—Al Bates, 5 rds. Youug Sullivan, 5 rds. Joe Brown, 2 rds. Won—Tommy Nelson, 3 rds. Ben Riley, 4 rds. Young Lenny, 15 rds. Kid Eagan, 4 rds. Draw—Young Gardner, 42 rds. Bill Allen, 15 rds. Kid Dufrense. 15 rds. No decision—Willie Schumacher, 6 rds. Jimmy Moran, 6 rds. Young Kilpatrick, 6 rds. Frankie Moore, 6 rds. Phil McGovern, 6 rds. George Hoey, 6 rds. Babe Cullen, 6 rds. Willie Dittles, 6 rds. Jeff O'Connell, 4 rds. Griff Jones, 6 rds. Ben Kaufman. 6 rds.

1908: Knockont—Joe Myers. 2 rds. Young Moran, 4 rds. Mike Carral, 2 rds. Won—Willie Jones, 2 rds. Young White, 2 rds. George Kitson, 15 rds. No decision—Patsy Kline, 6 rds Patsy Kline, 6 rds. Young Frenchy, 4 rds. Terry Edwards, 6 rds. Owen Flynn, 6 rds. Eddie Smiih, 6 rds. Tommy Nelson, 6 rds. Orvie Liss, 6 rds. Ben Franklyn, 6 rds. Irish Paddy, 6 rds.

1909				Rds.
Jan.	1—Ben Riley.....	W	Charleston...	10
Jan.	22—Charlie Vittur....	K	Charleston...	2
Feb.	22—Willie Jones.....	D	New Orleans	10
Feb.	28—George Kitson...	W	Savannah...	15
Mar.	12—Young Britt.....	D	Savannah....	15
Mar.	19—Jimmy Dashler...	W	Charleston...	10
Apr.	2—Young Britt.....	W	Savannah...	20
Apr.	9—Kid Cook.....	K	Charleston...	1
Apr.	23—Jack Durane.....	K	Savannah....	6
June	11—Phil McGovern...	No dc	New York...	10

1909	Charley Goldman—continued.			Rds.
June 16	—Young Ziringer ..	No dc	Pittsburg....	6
July 12	—Phil McGovern...	No dc	New York...	10
July 23	—Knockout Brown.	No dc	New York...	10
July 30	—Phil McGovern...	No dc	New York...	10
Aug. 9	—Paul Brannigan..	No dc	Pittsburg,...	6
Nov. 23	—Frankie Sheehan.	W	Walden.....	6
1910				
Jan. 24	—Marty Hefferan..	K	Brooklyn....	8
Jan. 25	—Young Wagner..	No dc	New York...	10
Feb. 1	—Phil McGovern...	No dc	Schenectady	10
Feb. 15	—Frankie Burns ...	No dc	New York...	10
Mar. 28	—Young Wagner...	No dc	New York...	11
Apr. 25	—Tommy Houck...	No dc	New York...	10
May 9	—Tommy Houck...	No dc	Albany.....	10
June 13	—Packey Hommey.	No dc	New York ..	10
July ..	—Kid Black.....	W	Walden	—
Sept. 12	—Charley Harvey..	No dc	Albany.....	10
Sept. 17	—Tiger Young.....	W	New York...	8
Sept. 28	—Charley Harvey..	No dc	New York ..	10
Sept.	—Jimmy Dunn.....	No dc	Amsterdam.	10
Oct. 18	—George Kitson...	No dc	Brooklyn....	10
Nov. ..	—Smiling Saxe.....	K	Brooklyn....	5
Dec. 28	—Frankie Burns....	No dc	Rochester...	6
1911				
Jan. 2	—George Kitson..	No dc	New York ..	10
Jan. 26	—Jimmy Dunn....	No dc	New York...	10
Mar 1	—Patsy Brannigan.	D	Dayton.....	15
Mar. 27	—Patsy Brannigan.	D	Dayton.....	20
May 2	—Louisiana.....	No dc	Albany.....	10
June 6	—Billy Wagner....	W	Dayton.....	15
Nov. 2	—Marty Allen.....	No dc	Brooklyn....	10
Nov. 10	—Mike Malia.....	No dc	New York...	10
Nov. 14	—Harry Forbes...	No dc	Brooklyn....	10
Nov. 28	—Philly McGovern	No dc	Scranton....	6

DIGGER STANLEY.

Born Norwich, Eng., Feb. 28, 1883. Height, 5 ft 6½ in. Bantamweight. Color, white.

1901: Won—Owen Moran. 20 rds.

1902: Won—Tibby Watson, 6 rds. Jim Kendrick, 6 rds. Tibby Watson, 10 rds. Jack Christian, 6 rds. Tibby Watson, 6 rds. Dick Golding, 10 rds. J. Fitzpatrick, 8 rds. Cockney Cohen, 6 rds. Jack Guyon, 10 rds. Lost—Pedlar Palmer, 10 rds. Draw—F. Morcombe, 12 rds.

1903: Won—Jack Walker, 12 rds. Jim Kendrick, 6 rds. Jack Guyon, 10 rds. Jim Williams, 6 rds. George Dixon, 6 rds. Owen Moran, 15 rds. Jack Walker, 15 rds. Lost—Pedlar Palmer, 12 rds. George Dixon, 6 rds.

1904: Knockout—H. McDermott, 6 rds. H. McDermott, 19 rds. Sid Wilmott, 4 rds. Won—Jimmy Walsh, 15 rds. Draw—Jimmy Walsh, 15 rds.

1905; Knockout—Lew Branson, 4 rds. Alf. Smith, 4 rds. Won—Louis d'Or, 10 rds Darkey Haley, 6 rds. Lost—Owen Moran, 20 rds. George Moore, 6 rds. Jimmy Walsh, 15 rds. Draw—Darkey Haley, 6 rds.

1906: Knockout—Harry Slough, 18 rds. Won—Ike Bradley, 20 rds. Billy Hughes, 16 rds. Ike Bradley, 20 rds.

1907: Won—Wally Morgan, 6 rds. Lost—Al. Delmont, 17 rds. Bob Kendrick, 9 rds.

1908

Feb. 22—Wally Morgan...	W	London	6
Mar. 7—Driver Himpfen..	W	London	6
Mar. 30—Ike Bradley.....	W	London	15
Apr. 4—Young Sullivan ..	W	London	6
Oct. 19—Sam Kellar.....	W	London.....	20
Nov. 19—Wally Morgan...	D	London	6

1909	Digger Stanley—continued			Rds.
Mar. 22	Bill Jordan.....	W	London	10
May 24	Jimmy Walsh....	D	London	15
June 14	Alf. Mitchell.....	W	London	6
Nov. 3	Oswald Stapleton	K	London	5
Dec. 26	Dick Golding....	K	London	3
1910				
Feb. 14	Young Pierce....	D	London.....	20
Oct. 17	Joe Bowker.....	K	London	3
1911				
Jan. 27	Frankie Burns....	No dc	New York...	10
Feb. 8	Tommy O'Toole .	No dc	Philadelphia	6

JIM SMITH.

Born New York, 1886. Middleweight. Color, white.

1908: Knockout—Jap Murphy, 1 rd. No decision—Butch Nelson, 4 rds. Mark Anderson, 4 rds. Jack Tracy, 1 rd.

1909: Knockout—Nick Miller, 2 rds. Jimmy Crawford, 4 rds. Tommy Smith, 3 rds. Jimmy Dunn, 3 rds. Billy Johnson, 5 rds. Jack Williams, 3 rds. Knocked out by—Mickey McDonough, 2 rds. Frank Klaus, 1 rd. No decision—Jack Fitzgerald. 6 rds. Frank Klaus, 6 rds. Andy Cook, 6 rds. George Cole, 6 rds. Eddie Chambers, 6 rds.

1910: Knockout—Ed. Casey, 5 rds. Chick Carlton, 5 rds. Knocked out by—Stanley Ketchell, 5 rds. No decision—Jack Fitzgerald, 6 rds. Jack Fitzgerald, 6 rds. Connie Smith, 10 rds. Joe Jeannette, 10 rds. Tony Ross, 10 rds. Sailor Burke, 10 rds. Frank Mantell, 7 rds.

1911				
Feb. 19	Tom McMahon..	K by	Philadelphia	1
Feb. 25	Connie Smith.....	No dc	New York...	10
Mar. 18	M'ky McDonough	No dc	New York...	10

1911	Jim Smith—continued.			Rds.
Apr. 24	Morris Harris....	No dc	New York...	10
Apr. 29	Dummy Maxson.	W	New York...	2
May 13	Andy Morris.....	No dc	New York...	10
May 19	Morris Harris....	No dc	New York...	10
June 15	Morris Harris....	K	New York...	7
Aug. 9	Sam Langford....	K by	New York...	5
Sept. 6	Porky Flynn.....	No dc	New York...	10
Sept. 19	Tim Sullivan.....	K	New York...	5
Oct. 17	Tom McMahon..	No dc	New York...	10
Nov. 9	Billy Hurley.....	No dc	Albany.....	10
Nov. 20	Spike Kennedy...	W	Brooklyn	2
Nov. 23	Bill Hurley.....	No dc	Albany.....	10

WILLIE BEECHER

1909				Rds.
Dec. 30	Joe Wagner.....	No dc	New York...	10
1910				
Jan. 3	Kid Murphy.....	No dc	Mt. Vernon .	10
Jan. 14	Knockout Brown.	No dc	New York...	10
Feb. 3	Knockout Brown.	No dc	New York...	10
Mar. 3	Joe Goldman.....	No dc	New York,..	10
Mar. 11	Knockout Brown.	No dc	New York...	10
Apr. 14	Max Baker.....	No dc	New York...	10
May 10	Boyo Driscoll....	No dc	New York...	10
June 6	Boyo Driscoll....	No dc	New York...	10
June 9	Tim Sullivan.....	K	New York...	3
June 20	Boyo Driscoll....	No dc	Newark.....	6
Aug. 18	Dick Hyland.....	No dc	New York....	10
Aug. 29	Knockout Brown.	No dc	New York...	10
Sept. 16	Tommy Langdon.	No dc	Philadelpl ia	6
Sept. 22	Battling Hurley..	No dc	New York...	10
Oct. 7	Sammy Smith....	No dc	New York...	10
Nov. 1	Battling Hurley...	No dc	New York...	10
Nov. 28	Tommy Murphy..	No dc	New York...	10
Dec. 22	Charley Griffin....	No dc	New York ..	10
Dec. 26	Teddy Maloney...	No dc	Philadelphia	6

1911	Willie Beecher—continued.		Rds.
Jan. 19—	Joe Bedell	No dc Brooklyn....	10
Jan. 23—	Joe Coster.....	No dc Brooklyn ...	10
Feb. 6—	Joe Bedell	No dc New York ..	10
Feb. 27—	Leach Cross.....	No dc New York..	10
Aug. 16—	Cy Smith.....	No dc New York ..	10
Oct 11—	Battling Nelson..	No dc New York...	10
Nov. 2—	Tommy Maloney.	No dc New York..	10
Nov. 8—	Harry Lenny	K Brooklyn....	4
Nov 24—	Willie Howard...	No dc Brooklyn....	10
Nov 30—	Joe Bedell.....	No dc Brooklyn....	10

ABE ATTELL.

Born Feb. 22, 1883, San Francisco, Cal. Height, 5 ft. 4 in. Featherweight. Nationality, Hebrew.

1900: Knockout—Kid Leonard, 2 rds. Kid Dodson, 2 rds. Joe O'Leary, 4 rds. Benny Dwyer, 3 rds. Joe Hill, 4 rds. Eddie Hanlon, 4 rds. Dick Cullen, 1 rd. Lew White, 1 rd. Jim Barry, 1 rd. Frank Dell, 3 rds. Kid O'Neill, 1 rd. George Brown, 2 rds. Kid Jones, 1 rd. Peter Carroll, 2 rds. Kid Dulley, 1 rd. Kid Powers, 2 rds.

1901: Knockout—Mike Smith, 2 rds. Kid Delaney, 4 rds. Kid Pieser, 3 rds. Scotty Williams, 2 rds. Young Cassidy, 2 rds. Jockey Bozeman, 3 rds. Kid Decker, 3 rds. Kid Louis, 3 rds. Scotty Williams, 1 rd. Won—Jockey Bozeman, 10 rds. Kid Buck, 5 rds. Kid Buck, 5 rds. Jack Dempsey, 20 rds. George Dixon, 15 rds. Draw—George Dixon, 10 rds George Dixon, 20 rds.

1902: Won—Kid Broad, 20 rds. Kid Abel, 6 rds. Kid Abel, 20 rds. Aurelio Herrera, 15 rds. Buddy Ryan, 6 rds. Draw—Kid Broad, 15 rds. Harry Forbes, 6 rds. Lost—Benny Yanger, 19 rds.

Abe Attell—continued.

1903: Won—Eddy Toy, 20 rds. Johnny Reagan, 20 rds. Won-Foul—Dave Johnson, 6 rds. Draw—Ed Hanlon, 20 rds.

1904: Knockout—Harry Forbes, 5 rds. Patsy Haley, 5 rds. Won—Kid Herman, 6 rds. Aurelio Herrera, 6 rds. Johnny Reagan, 15 rds. Young Erne, 20 rds. Tommy Feitz, 15 rds. Draw—Harry Forbes, 10 rds. No decision—Young Erne, 6 rds. Young Erne, 6 rds. Lost—Jack McClelland, 15 rds. Tommy Sullivan, 5 rds.

1905: Won—Tommy Feltz, 15 rds. Harry Forbes, 10 rds. Chick Tucker. 3 rds. Tommy Mowatt, 15 rds. No decision—Tommy Murphy, 6 rds. Eddie Hanlon, 6 rds. Battling Nelson 6 rds. Young Erne, 6 rds. Tommy Mowatt, 6 rds. Draw—Kid Goodman, 15 rds. Kid Sullivan, 15 rds. Jimmy Dunn, 15 rds.

1906: Knockout—Jimmy Walsh, 8 rds. Won—Billy Maynard, 10 rds. Jimmy Walsh, 15 rds. Frankie Neil, 20 rds. Frank Carsey, 15 rds. Frank Carsey, 3 rds. Harry Baker, 20 rds. Billy Decoursey. 15 rds. No decision—Phil Logan, 6 rds. Draw—Chester Goodwin, 15 rds. Kid Herman, 20 rds.

1907: Knockout—Harry Baker, 8 rds. Won—Kid Solomon, 20 rds. Jimmy Walsh, 10 rds. Freddie Weeks, 4 rds. No decision—Spike Robson, 6 rds. Draw—Tommy Sullivan, 6 rds.

1908: Knockout—Eddie Kelly. 7 rds. Biz Mackey, 8 rds. Won—Frankie Neil, 13 rds. Eddie Kelly, 8 rds. Tommy Sullivan, 4 rds. Eddie Marino, 10 rds. Lost—Freddie Welsh, 15 rds. No decision—Matty Baldwin. 6 rds. Ad. Wolgast, 10 rds. Draw—Owen Moran, 25 rds. Battling Nelson, 15 rds. Owen Moran, 23 rds.

1909: Knockout—Freddie Weeks, 10 rds. Young

Abe Attell—continued.

Pierce 6 rds. Frankie White, 8 rds. Won—Eddie Kelly, 7 rds. Biz Mackey, 8 rds. Tommy O'Toole, 12 rds. Jimmy Moran, 8 rds. Charley White 8 rds. No decision—Jim Driscoll, 10 rds. Young Pierce, 6 rds. Patsy Kline, 10 rds. Frankie Neil, 19 rds. Harry Stone, 10 rds. Eddie Kelly, 6 rds. Charley Miller, 6 rds. Patsy Kline, 6 rds.

1910: Knockout—Eddie Kelly, 2 rds. Billy Lauder, 7 rds. Eddie Kelly, 4 rds. Won—Harry Forbes, 7 rds. Eddie Merino, 3 rds. Johnny Kilbane, 10 rds. Biz Mackey, 6 rds.

1910			Rds.
Feb. 24—Frankie Neil.....	No dc	New York..	10
Mar. 18—Johnny Marto....	No dc	New York..	10
Apr. 1—Owen Moran.....	No dc	New York..	10
Apr. 28—Tommy Murphy.	No dc	New York..	10
May 20—Tommy Murphy.	No dc	New York..	10
Sept. 16—Charley White...	No dc	Milwaukee..	10
Oct. 7—Frank White.....	No dc	Milwaukee..	10
Oct. 10—Jack White.....	No dc	Manitoba...	15
Nov. 9—Owen Moran.....	No dc	Philadelphia	6
Nov. 13—Frankie Conley....	D	New Orleans	15
Nov. 30—Pal Moore.....	No dc	New York..	10
1911			
Jan. 9—Joe Coster.....	No dc	Brooklyn.....	10
Jan. 13—Patsy Kline.....	No dc	New York...	10
Jan. 23—Billy Allen.....	No dc	Syracuse	10
Jan. 30—Tommy Kilbane..	D	Cleveland....	4
Mar. 31—Frankie Burns...	No dc	New York....	10
Sept 20—Matt Wells.... ..	L	New York....	10
Nov. 3—Herman Smith...	No dc	Buffalo	10
Nov. 15—Young Cohen....	No dc	New York....	10
Nov. 20—Willie Jones.....	No dc	New York....	10
Nov. 23—Leo Johnson.....	W	New York....	5
Dec. 1—Patsy Kline.....	No dc	New York...	10

CHAMPIONS FROM 1719 TO THE PRESENT TIME.

1719—Figg. 1730—Pipes and Greeting.
1734—George Taylor. 1740—Jack Broughton.
1750—Jack Slack. 1760—Bill Stevens.
1761—George Meggs. 1765—Bill Darts.
1769—Tom Lyons. 1777—Harry Sellers.
1780—Jack Harris. 1785—Jackling Tom (Johnson).
1790—Ryan (Big Ben). 1792—Mendoza.
1795—Jackson (retired). 1803—Jem Belcher.
1805—Pearce (Game Chicken).
1808—Gully (dec. title).
1809—Tom Cribb received a belt, not transferable, and cup.
1824—Tom Spring received four cups and resigned title.
1825—Jem Ward received a belt, not transferable.
1838—Deaf Burke claimed the title.
1839—Bendigo (W. Thompson) beat Deaf Burke, claimed championship, and received a belt from Jem Ward.
1841—Nick Ward (brother to Jem) beat Caunt, Feb. 2. Caunt beat Nick Ward, and received a belt by subscription. It was transferable
1845—Bendigo beat Caunt, and got the belt.
1849—Tass Parker beat Con Parker for £100 a side and the championship.
1850—Perry (the Tipton Slasher), after his fight with Paddock, claimed the title.
1851—Harry Broome beat Perry, and won the title.
1853—Perry again claimed the title, Harry Broome having forfeited £200 to him in a match, and retired from the ring on Aug. 13.
1857—Tom Sayers beat Perry for £200 a side and the new belt.

Champions from 1719 to the Present—continued.

1860—Tom Sayers retired after his fight with Heenan, leaving the belt for competition.

1860—Sam Hurst (the Stalybridge Infant) beat Paddock. Both claimed the title of champion. The belt handed to Hurst.

1861—Jem Mace beat Hurst.

1862—Jem Mace beat Tom King (January) for £200 and the belt.

1863—Tom King beat Mace (November) and claimed the belt, which he subsequently gave up, declining again to meet Mace. Mace again claimed the belt.

1865—Joe Wormald beat Marsden, £200 a side and the belt, both having claimed the championship. Belt handed to Wormald. Forfeited £120 to Mace, who again claimed.

1866—Jem Mace and Joe Goss a draw, £200 a side and the belt.

1867—Joe Wormald received forfeit from E. Baldwin, £200 and the championship. Baldwin absent. Wormald claimed the belt.

1867 - Jem Mace and E. Baldwin, a draw, £200 a side and the championship. The belt in abeyance.

1868—J. Wormald and E. Baldwin, a draw, £200 a side and the title, in America.

1869—M'Coole beat T. Allen, in America, for championship of the world.

1870—Jem Mace beat T. Allen, in America, for championship of the world.

1872—Jem Mace and J. Coburn fought a draw for £500 a side and the championship.

1882—John L. Sullivan defeated Paddy Ryan, championship of America, Mississippi City, Miss , L. P. R , 9 rounds.

1885—Jem Smith beat Jack Davis for £100 a side and the championship of England.

1887—Jake Kilrain and Jem Smith, draw.

Champions from 1719 to the Present—continued.

1889—John L. Sullivan beat Jake Kilrain for $10,000 a side and the POLICE GAZETTE Belt, at Richburg, Miss., July 8.

1891—Bob Fitzsimmons defeated Jack Dempsey, middleweight championship of the world, 13 rounds, New Orleans, Jan. 14.

1892—James J. Corbett beat John L. Sullivan, championship of America, 21 rounds, New Orleans, La., Sept. 7.

1896—Robert Fitzsimmons beat Peter Maher in one round, in one minute, thirty-five seconds, in Mexico, opposite Langtry, Tex., Feb. 21.

1897—Robert Fitzsimmons won undisputed title from James J. Corbett, at Carson, Nev., in fourteen rounds, March 17.

1899—Jas. J. Jeffries won title from Robt. Fitzsimmons, at Coney Island, N. Y., in 11 rounds.

1899—Jas. J. Jeffries defeated Thos J. Sharkey, challenger for the title, at Coney Island, N. Y., 25 rounds (decision), Nov. 3.

1902—Jas. J. Jeffries knocked out Robert Fitzsimmons, challenger for the title, at San Francisco, eight rounds, July 25.

1903—James. J. Jeffries knocked out James J. Corbett, challenger for the title, at San Francisco, 10 rounds, Aug. 14.

1906—James J. Jeffries retired. Title void.

1908—Tommy Burns won from Bill Squires of Australia at San Francisco, July 4, 1907, 1 round; from "Gunner" Moir, at London, Eng., Dec. 2, 1907, 10 rounds, and Jem Roche, at Dublin, Ireland, Mar. 17, 1 round.

1909—Jack Johnson won from Tommy Burns in Australia, Dec. 26, 1908, in 14 rounds.

1910—Jack Johnson won from James J. Jeffries, Reno, Nev., July 4, 15 rounds.

LARGEST PURSES AND STAKES FOR FIGHTERS.

Gans won from Nelson, Sept. 3, 1906, Goldfield, Nev. Gate receipts, $69,715.

Jeffries won from Sharkey, Nov. 3, 1899, New York. Gate receipts, $66,300.

Jeffries won from Corbett, Aug. 14, 1903, San Francisco. Gate receipts, $63,340.

Corbett won from McCoy, Aug. 30, 1900, New York. Gate receipts, $56,350.

Nelson won from Britt, Dec. 20, 1904, Colma, Cal. Gate receipts, $48, 311.

Corbett won from Sullivan, Sept. 7, 1892, New Orleans. Gate receipts, $45,000.

Fitzsimmons won from Hall, May 8, 1893, New Orleans. Gate receipts, $40,000.

Britt won from Corbett, Mar. 25. 1904, San Francisco. Gate receipts, $32,245.

Jeffries won from Fitzsimmons, July 25, 1902, San Francisco. Gate receipts, $31,800.

Fitzsimmons won from Corbett, Mar. 17, 1897, Carson. Gate receipts, $22,000.

Jeffries won from Ruhlin, Nov. 15, 1901, San Francisco. Gate receipts, $30,800.

Nelson won from Britt, Sept. 9, 1905, San Francisco. Gate receipts, $27,770.

Jeffries won from Munroe, Dec. 19, 1903, San Francisco. Gate receipts, $21,761.

Fitzsimmons won from Sharkey, Dec. 2, 1906, San Francisco. Gate receipts, $21,000.

Corbett won from McGovern, Mar. 31, 1903, San Francisco. Gate receipts, $20,880.

Johnson won from Jeffries, July 4, 1910, Reno, Nev. Gate receipts, $270,775; purse, $101,000; Johnson's share, $60,600 and $10,000 bonus.

The Marquis of Queensberry Rules.

1. To be a fair stand-up boxing match in a twenty-four-foot ring, or as near that size as practicable.

2. No wrestling or hugging allowed.

3. The rounds to be of three minutes' duration, and one minute time between rounds.

4. If either man fall, through weakness or otherwise, he must get up unassisted, ten seconds to be allowed him to do so, the other man meanwhile to return to his corner, and when the fallen man is on his legs the round is to be resumed and continued until the three minutes have expired. If one man fails to come to the scratch in the ten seconds allowed, it shall be in the power of the referee to give his award in favor of the other man.

5. A man hanging on the ropes in a helpless state, with his toes off the ground, shall be considered down.

6. No seconds or any other person to be allowed in the ring during the rounds.

7. Should the contest be stopped by any unavoidable interference, the referee to name time and place, as soon as possible, for finishing the contest; so that the match must be won and lost, unless the backers of both men agree to draw the stakes.

8. The gloves to be fair-sized boxing-gloves of the best quality, and new.

9. Should a glove burst or come off, it must be replaced to the referee's satisfaction.

10. A man on one knee is considered down, and if struck is entitled to the stakes.

11. No shoes or boots with springs allowed.

12. The contest in all other respects to be governed by revised rules of the London Prize Ring.

RING STATISTICS.

First ring fight in America—Jacob Hyer and Thomas Beasley, in 1816.

Longest bare knuckle battle in England—6h. 3m., Mike Madden and Bill Hayes, Edenbridge, July 17, 1849.

Longest bare knuckle battle in America—4h. 20m., J. Fitzpatrick and James O'Neil, Berwick, Maine, Dec. 4, 1860.

Longest bare knuckle battle on record—6h. 15m., James Kelly and Jonathan Smith, near Melbourne, Australia, Nov., 1855. Shortest—2m., R. Watson defeated Anderson, Langley Broom, Eng., April 25, 1789.

Longest Glove Fight—7h. 19m., 110 rounds, A. Bowen vs. J. Burke, draw, New Orleans, La., April 6, 1893. Shortest—America—2s., Battling Nelson knocked out William Rosser before the Harvey, Ill., A. C., April 5, 1902. Malachy Hogan, referee. England—6s. Harry Pigeon knocked out Billy Lambert. Johannesburg—Bill Doherty knocked out G. Croper, 5s., 1896.

Shortest bantamweight championship of the world fight—Terry McGovern defeated Pedlar Palmer (England), in less than one round, at Tuckahoe, N. Y., Sept. 12, 1899.

Greatest number of rounds in a prize fight—276 rounds, 4h. 30m., Jack Jones beat Patsy Tunney, Cheshire, England, 1825.

Largest amount ever fought for—purse $101,000; Jack Johnson defeated James J. Jeffries, July 4, 1910, at Reno, Nev.

SUBSCRIBE for the Greatest Sporting Weekly in the World—THE POLICE GAZETTE—for $4.00 it is mailed to you for one year.

The Turf.

WORLD'S TROTTING RECORDS.

½ mile—Uhlan, Cleveland, O., July 14, 1911, 57½s.

½ mile—*Major Delmar, Cleveland, O., Aug. 1 1906, 1:00½.

1 mile (world's record)—*Lou Dillon, †Memphis, Tenn , Oct. 24, 1903. 1:58½.....With a windshield—*Uhlan, Cleveland, O., Aug. 13, ,1910, 1:58¾.

1 mile in a race—Cresceus, New York, Aug. 15, 1901. 2:03¼.

1 mile on half-mile track—*Sweet Marie, Allentown, Sept. 21, 1907. 2:07.

1 mile by a stallion—Cresceus*, Columbus, Ohio, Aug, 2, 1901. 2:02¼.

1 mile by a gelding—*Major Delmar, †Memphis, Tenn., Oct. 22, 1903. 1:59¾.....In a race—Gelding Highball, at Peoria, Ill., July 11, 1908. 2.03¾.

1 mile by a mare—*Lou Dillon, †Memphis. Tenn., Oct. 24, 1903. 1:58½.

1 mile (with running mate)—*Ayres P., Kirkwood, Del. (kite), July 3, 1893. 2:03½.

1 mile by a yearling—Pansy McGregor, Holton, Kan. (kite), Nov. 18, 1893. 2:23¾.....*Adbell, San Jose, Cal. (reg.), Sept. 28, 1894. 2:23.

1 mile by a two- year-old—Justice Brook, 2:09½, 1910.

1 mile by a three-year-old—Colorado E., 2:04¾, 1910.

1 mile by a four-year old—Joan, 2:04¾. 1910.

1 mile by a five-year-old—*Lou Dillon, †Memphis. Tenn., Oct. 24, 1993. 1:58½.

1 mile by a six-year-old—*Lou Dillon, Memphis, Tenn., Nov. 11, 1904. 2:01.

Trotting—continued.

1 mile to high wheel sulky—*Major Delmar, Memphis, Tenn., Oct. 26, 1904. 2·07.

1 mile to wagon—*Uhlan, Cleveland, O., August 8, 1910, 2:01.

Fastest two heats—Cresceus, New York, Aug. 15, 1901. 2:03¼, 2:03¼.

2 miles—Harvester, 4:15¼, 1910.

3 miles—*Nightingale, Nashville, Tenn. (reg.), Oct. 20, 1893. 6:55¼.....Fairy Wood, Minneapolis, Minn., July 1, 1895. 7:16½.

4 miles—†Bertie R., Blackpool, Eng., Sept. 11, 1899. 9:58.....Senator L. San Jose, Cal. (reg.) Nov. 2, 1894. 10:12.

5 miles—Bishop Hero, Oakland, Cal. (reg.), Oct. 15, 1893. 12:30¾.

10 miles—*Pascal, New York (reg.), Nov. 2, 1893. 26;15.....Controller, San Francisco, Cal. (reg.), Nov. 23, 1878. 27:28¼.

20 miles—*Capt. McGowan, Boston, Mass. (reg,). Oct. 31, 1865. 58:25.

30 miles—*Gen. Taylor, San Francisco, Cal., Feb. 21, 1857. 1:47:59.

50 miles—*Ariel, Albany, N. Y., May 5, 1846. 3:55:40½.

100 miles—*Conqueror, Centreville, L. I., Nov. 12, 1853. 8:55:53.

WORLD'S PACING RECORDS.

½ mile—*Morning Star, Cleveland, O., Aug. 1, 1906, 59½.

1 mile (world's record)—Dan Patch, Lexington Ky., Oct. 7, 1905. 1:55¼.

1 mile by a stallion—Dan Patch, Lexington, Ky., Oct. 7, 1905. 1:55¼.

1 mile by a gelding—*Prince Alert, †New York Sept, 23, 1903. 1:57.

Pacing—continued.

1 mile by a mare—Dariel, Memphis, Tenn., Oct. 24, 1903. 2:00¼.
1 mile (half-mile track)—Dan Patch, Allentown. Pa., Sept. 21, 1905. 2:02.
1 mile in a race—Star Pointer, Springfield, Ill., Oct, 1, 1897. 2:00½.
1 mile by yearling filly—*Belle Acton, Lyons, Neb., Oct. 14, 1892. 2:20¾.
1 mile under saddle—Kruger, ridden by H. K. Devereaux. 2:12.
1 mile by two-year-old—*Directly, Galesburg, Ill., Sept. 20, 1894. 2:07¾.
1 mile by three-year-old—Klatawah, Louisville, Ky., Sept. 28, 1898. 2:05½.
1 mile by four-year-old—*Online, Sioux City, Ia., Oct. 12, 1894. 2:04.
1 mile, high wheel sulky—*Dan Patch, †Macon, Ga., Nov. 30, 1903. 2:04¾.
½ mile—Dan Patch, Memphis, Tenn., Oct. 27, 1893. 0:56.
2 miles—*Dan Patch, †Macon, Ga., Nov. 30, 1903. 4:17.
3 miles—*Joe Jefferson, Knoxville, Ia. (reg.), Nov. 6, 1891. 7:33¼.
4 miles—*Joe Jefferson, Knoxville, Ia. (reg.), Nov, 13, 1891. 10:10.
5 miles—Fisherman, San Francisco, Cal. (reg.), Dec. 19, 1874. 13:03½.

*Against time. †Paced by runner to sulky carrying wind or dust shield, runner preceding.

YOU CAN LEARN TO BE A WRESTLER by getting Champion Frank Gotch's Book on WRESTLING. Sent on receipt of seven two-cent stamps to this office.

THOROUGHBRED RACING RECORDS

¼ mile—Bob Wade, 4; Butte, Mon., Aug. 20, 1890 21¼.

2½ furlongs—Best Boy, 2, 105 lbs.; Clifton, N. J., March 12, 1890. 31½.

3 furlongs—Atoka, Butte, Aug. 24, 1906. 33¾.

½ mile—Bessie Macklin, 2, 100 lbs.; Dallas, Tex., Oct. 3, 1899. 46½. Geraldine, 4, 122 lbs.; Morris Park, Aug. 30, 1889 (straight course). 46.

4½ furlongs—Preceptor, 2, 107 lbs.; Belmont Park, N.Y. (straight course), May 19, 1908. 51s.

5 furlongs—Maid Marian, 4, 111 lbs.; Morris Park, Oct. 9, 1894. 56¾. Circular Track, Jack Nunally, Oakland, Cal., Dec. 3, 1907. 58 3-5.

5½ furlongs—Plater, 2; straightaway course, Morris Park, Oct. 21, 1902. 1:02½.

¾ mile—Kingston, aged, 139 lbs.; Sheepshead Bay, June 22, 1891 (Futurity course, 170 feet short). 1:08. Nimbus, 3, 109 lbs., Empire City, N. Y., Aug. 18, 1908 (circular course). 1:11 1-5. Glorio, 3, 109 lbs., Los Angeles, Cal., Dec. 12, 1908. Artful, 2, 130 lbs., Morris Park, N.Y., 1904 (straight course). 1:08.

6½ furlongs—Brookdale Nymph, 3, 124 lbs.; Belmont Park, N. Y., Oct. 14, 1907. 1:17 2-5.

7 furlongs—Roseben, 4, 126 lbs.; Belmont Park, N. Y., Oct 16, 1906 (straight course). 1:22. Bella B., 5, 103 lbs.; Monmouth Park, July 8, 1890 (straight course). 1:23½. Halifax, 3, 119 lbs.; Sheepshead Bay, N. Y., June 2, 1906. 1:24 4-5. Sir Lynnewood, 3, 99 lbs.; Saratoga, N. Y., Aug. 9, 1906. 1:24 4-5.

7½ furlongs—Dainty, 4, 109 lbs.; San Francisco (Oakland), Dec. 19, 1904. 1:32. Welbourne, 3, 97 lbs.; Belmont Park, N. Y., Oct. 16, 1906 (straight course). 1:32. Restigouche, 3, 107 lbs., Belmont Park, N.Y., May 22, 1908. 1:31 1-5.

Thoroughbred Racing—continued.

1 mile—Harrow, 3, — England, July 7, 1899. 1:35 2-5. Salvator, 4, 110 lbs.; Monmouth Park, Aug. 28, 1890 (against time, straight course). 1:35½. Kildeer, 4, 91 lbs.; Monmouth Park, Aug. 13, 1892 (straight course). 1:37¼. Centershot, 3, 105 lbs.; Los Angeles, Cal,, Dec, 22, 1908 (circular course). 1:37 1-5. Brigadier, 4, 112 lbs. ; Sheepshead Bay, June 22, 1901. 1:37 4-5. Dick, Wells, 3, 112 lbs.; Chicago (Harlem), Ill., Aug. 14, 1903. 1:37 2-5. i

1 mile and 20 yds.—Maid Marian, 4, 101 lbs.; Washington Park, Chicago, July 19, 1893. Macy, 4, 107 lbs.; Chicago, July 2, 1898. 1.40.

1 mile and 70 yds—Jiminez, 3, 101 lbs.; Chicago (Harlem), Sept. 5, 1901. 1:42 3-5.

1 mile and 100 yds—Rapid Water, 6, 114 lbs.; Oakland, Cal., Nov. 30, 1907. 1:44 1-5.

1 1-16 miles—Royal Tourist, Oakland, Cal., Nov. 11, 1908. 1:44 1-5. Rapid Water, Oakland, Cal., Nov. 30, 1907. 1:44 1-5.

1⅛ miles—Charles Edward, 3, 126 lbs., Brighton Beach, N. Y., July 16, 1907. 1:50 3-5. Green Seal, 4, 107 lbs., Seattle, Wash., Aug. 20, 1908. 1:50 3-5.

1 3-16 miles—Scintillant II., 6, 109 lbs.; Chicago (Harlem J. C.) Sept. 1, 1902. 1.57 2-5.

1¼ miles—Banquet, 3, 108 lbs.; Monmouth Park, July 17, 1890 (straight course). 2:03¾. Broomstick, 3, 104 lbs.; Brighton Beach, July 9, 1904. 2:02 4-5.

1⅜ miles—Irish Lad, 4, 126 lbs.; at Sheepshead Bay (C. I.), June 25, 1904. 2.17 3-5.

1½ miles—Goodrich, 3, 102 lbs.; Chicago, July 16, 1898. 2:30¼.

1⅝ miles—Africander, 3, 126 lbs,; Sheepshead Bay, N. Y., July 7, 1903. 2:45 1-5.

Thoroughbred Racing—continued.

1¾ miles—Major Dangerfield, 4, 120 lbs.; Morris Park, Oct. 3, 1903. 2 57.

2 miles—Everett, 4, 107 lbs., Pimlico, Baltimore, Md., Oct. 30. 1910, 3:25 3-5, Fitzherbert, 3, 105 lbs.: Pimlico, Baltimore, Md., Nov. 8, 1909. 3:25 4-5.

2¼ miles—Ethelbert, 4, 124 lbs.; Brighton Beach, Aug. 4, 1900. 3:49 1-5

3 miles—Elie, 4, 99 lbs.; Oakland, April 8, 1905. 5:22.

4 miles—Big Bow, 6, 112 lbs., Oakland, Cal., Mar. 14, 1908. 7:16.

10 miles—Mr. Brown, 6, 160 lbs.; Rancocas, N. J. March 2, 1880. 26:18.

Miscellaneous Sporting Records.

AMATEUR.

Potato Races—Eight potatoes, 2 yds. apart, 31s, Charles P. Lucas, Medford, Aug. 27, 1902. Ten potatoes, 2 yds. apart, 47 2-5s, Charles P. Lucas, Medford, Aug. 27, 1902.

Teeth Lifting—John Whitman (Ajax) Grand Central Palace, N.Y. City, Dec. 6, 1904; 350 pounds.

Running Long Dive—13 ft 9¼ in., Louis Killian, Orange, N. J., Feb. 1904.

Six Day Cycle Team Racing—World's Record—1908, MacFarland and Moran, Madison Square Garden, New York City, 2,737 miles and one lap. 1903. Walthour and Munroe, Madison Square Garden. N. Y., distance covered, 2318 miles 3 laps. 1904. Root and Dorlon, 2386 miles 6 laps.

Hartley Davidson holds the one-mile roller skating record, 2.48, Chicago, June 7, 1907.

Miscellaneous Sporting Records—continued.

F. G. Lloyd, at Grahamstown, Cape Colony, S. A., finished his feat of swinging two-pound clubs for fifty hours without rest, June 3, 1905.

Harry Levison lifted arm s length, up and down, two ten-pound dumb-bells 9,000 consecutive times in 5h. 41m., Chicago, Ill., Sept. 4, 1905.

Harry Levison lifted two twenty-pound dumb-bells 4,500 times in 2h. 49m., March 8, 1898.

Using both hands and feet, C. E. Raynor climbed up 35ft. 8in. of rope in 14 4-5s.

Using both hands and feet, L. Strange climbed up and down 60ft. of rope in 4m.

Using the hands alone, E. E. Allen climbed 38ft. of rope in 20⅞s.

E. Kunath climbed 25ft. of rope in 6 2-5s. at New York City, Sept. 1. 1901.

Tom Burrows, at London, Eng., broke all previous records by swinging clubs continuously for forty-seven hours, making 423,000 revolutions.

Sack racing—35 yds, 5 3-5s., R. Mercer, Rochester, Mar. 15, 1901.....50 yards, 7s , R. Mercer, Buffalo, April 20, 1901.....75 yards, 10 4-5s., R. Mercer, April 20, 1901.

Rope Climbing—18 ft., 3 3-5s, Edward Kunath, Anchor A. C., Jersey City, March 25, 1902.

Vaulting for Distance—27 ft. 7¼ in., William Baird, Philadelphia, Dec. 30, 1901.

C. Fulforth holds the record for running the bases, 15¾s.

E. D. Irwin holds the running high jump record on skates, 3 ft. 3⅛ in.

F. McDaniells holds the running broad jump record on skates, 21 ft. 7 in.

B. Quinn holds the record for throwing the lacrosse ball, 497 ft. 7½ in.

Miscellaneous Sporting Records—continued.

R. C. Campbell holds the record for throwing the baseball, 381 ft. 2½ in.

C. R. Partridge holds the record for batting the baseball, 354 ft. 10 in.

W. H. Game holds the record for throwing the cricket ball, 382 ft. 3 in.

Palma Trophy emblematic of the world's championship team shooting, won by American team making 1,712 out of a possible 1,800, Ottawa, Ont., September, 1907. Canadians, 1,671; Australians, 1,653; Great Britain, 1,580.

The long distance record for a homing pigeon is held by Adolph B, made in 1899. The flight was from Little Rock, Ark., to New York, 1,072 miles, 11 days, 19 hours, 12 minutes.

Duck Pins—World's record, 188; George E. Jamison New York, Oct. 11, 1908.

Dick Morris(of the Richard K. Fox Baseball Team made a new record by striking out 24 men at Fairhaven, N. J., Sept. 19, 1909.

Cricket—A. C. MacLaren scored 424 for Lancashire vs. Somerset at Taunton, Eng., July, 1895, the record in a first-class match. A. E. J .Collins, playing at Clifton, June, 1899. for Clark's House vs. North Town, scored 628 not out, the record in any match. Melbourne University scored 1,094 against Essendon at Melbourne, 1898, the highest authenticated record. In a match between A. E. Stottart's English team and New South Wales 1,739 runs were scored, a record in first-class cricket. The longest partnership on record was 623 by Captain Oates and Private Fitzgerald. First Royal Munster Fusilliers vs. Army Service Corps at Cunagh, 1895.

Golf Records—In 1907 W. H. Horne, professional, at Beckenham, near London, drove the

Miscellaneous Sporting Records—continued.

ball 381 yds. E. Blackwell, 1892, and with a gutta-percha ball, is credited with a drive of 366 yds. from the seventeenth tee at St. Andrew's, Scotland, and Walter J. Travis, at Garden City, made a drive of 374 yds. Miss Margaret Curtis, Essex County Club, Boston, made a women's record in America of 220 yds. in the Women's National Tournament on Midlothian Club links, Chicago, Oct. 7, 1907.

Long Distance Riding—Ten miles in 18:17 by Mme. Marantette (changing horses), Lansing, Mich., 1883. 50 miles in 1.50.03 (10 horses), Carl Pugh, San Barnardino, Cal., 1883, 200 miles in 8 hours (30 horses). N. H. Mowry, San Francisco, 1868. 1,071½ miles in 72 hours (changing horses, 12 hours daily), C. M. Anderson, San Francisco.

Swimming—Lottie Mayer, woman's champion long-distance swimmer, on July 11, 1908, swam from Alton, Ill., to the Eads Bridge, St. Louis, Mo., 26 miles. Time, 5 hours, 18 minutes.

Swimming (Professional)—20⅜ miles in 5.51.00. Fred. Cavill, River Thames, 1876. 35 miles in 21.45 00, Dover to Calais, English Channel, Capt. Matthew Webb, 1875. 40 miles in 9 57.00, with tide, River Thames, England, 1878. Amateur—20 miles in 6.35.00, Jabez Wolff, England, 1906. 23 miles in 3.11.00, Miss Annette Kellerman, Vienna, 1906.

Walking (Professional)—100 miles 18.53.40, Dan O'Leary, Chicago, 1875. 200 miles in 40.46.30 and 531 miles in 144 hours, George Littlewood in 6-day race, England, 1882. Six days, 12 hours per day, 363 miles Joe Scott, England, 1888. American record, 363 miles, C. Faber, Pittsburg, 1880. 4,000 quarter miles in 4,000 consecutive periods of 10 minutes, W. Gale, England, 1877. 1,977½ miles in

Miscellaneous Sporting Records—continued.

1,000 consecutive hours, E. P. Weston, London, 1879. Greatest walk without a rest, 121¼ miles, C. A. Harriman, California, 1883. Portland, Me. to Chicago, 1,234 miles, 30 days 17 hours, E. P, Weston (28 years), 1867; same, in 1907 (68 years), in about 29 days. T, J. McAughey, Toronto Y. M. C. A,, walked from that city to New York, July-Aug., 1908, 772 miles, in 11 days 22 hours. Sergt. John Walsh, of Denver, 52 years old, walked from San Francisco to Boston in 79 days, 1908.

H. Siret, champion professional distance runner of France, covered the Olympic Marathon course of 26 miles, London, Oct. 10, 1908, in 2.37.23. John Hayes, of New York, won the Olympic race in 2.55.18.

Marathon—Distance, 26 miles 385 yds. Dorando Pietri, Italy, defeated John J. Hayes, New York, leading in each mile and finishing in 2.44.20 2-5. Hayes' time, 2.45.5 1-5. Fastest mile, first, by Dorando, 5.27. Track, ten laps. Fractional time —Five miles, 29.24; 10 miles, 1.6 : 15 miles, 1.31.43; 20 miles, 2 4.23 : 25 miles, 2.30.57. Nov. 25, 1908.

Billiards—Best Record Averages (Professional)—100 ponts at 18.2, George Sutton, New York, 1906; 100 at 14.2 by Jacob Schaefer, New York, and F. C. Ives, Chicago, 1903; 40 at 8.2 by Jacob Schaefer, Chicago, 1883. Cushion Caroms—10 by Jacob Schaefer, New York, 1883 (4½x9 table), and at Chicago, 1887 (5x10 table). Champion's Game—37.97 by George F. Slosson, Paris, 1882. (Amateur) —57.14 at 14.2 by Calvin Demarest, Chicago, 1908; 33.33 at 18.2 by Lucien Rerolle, Paris, 1904. Best Kecord Runs (Professional)—307 at 18.2 by Willie Hoppe, Chicago, 1906; George Slosson, 329 (exhibition), New York, March, 1908. 139 at 18.1 by Jacob Schaefer, 1899; 566 at 14.2 by Jacob Schaefer,

Miscellaneous Sporting Records—continued. New York, 1903; 246 at 8.2 by Maurice Vignaux, Chicago, 1883. Cushion Caroms—85 by F. C. Ives, Boston, 1896. Champion's Game—398 by George F. Slosson, Paris, 1882. (Amateur)—175 at 18.2 by Lucien Rerolle, Paris, 1908: 202 at 14.2 by Calvin Demarest, Chicago, 1908. Miscellaneous—Willie Hoppe made a run of 51 points "off the red" in a Paris academy, 1907; Thomas Bush, Elmira, N. Y., pocketed 88 balls from "break," 1907; George Sutton, in practice for Schaefer at 18.1, ran 221 points. By use of the anchor cannon stroke (now barred) C. Dawson, in London, April, 1907, made an unfinished run of 23,769, remaining at the table six nights. Charles Morin, 3-cushion carom billiards, Chicago, Ills., Nov. 14, 1908, ran out a string of fifty points in 37 innings.

Robert Stubbs rode 100 miles on a motorcycle at Birmingham, Ala., Nov. 25 1908, in 1.47.44.

World's record of 3 ft. 11 in. for high jump on roller skates was made by John F. Davidson at New York, Nov. 14, 1908.

Skating—Joe Hampton of Wichita, aged 20, broke the world's continuous roller skating record, January 1911, skating a total of 24 hours. The previous record, made in 1900, by Joe Boamann of Texas, was 19 hours and 45 minutes.

Eugene Estoppey, Venice, Calif., ran 1000 miles in 1000 hours. 1 mile at beginning of each hour. Professional. Won Police Gazette Medal.

Hockey.

Amateur Hockey League Championships

1896-97 New York Athletic Club.
1897-98 New York Athletic Club.
1898-99 Brooklyn Skating Club.
1899-1900 Crescent Athletic Club.
1900-1901 Crescent Athletic Club.
1901-02 Crescent Athletic Club.
1902-03 Crescent Athletic Club.
1903-04 Wanderers Hockey Club.
1904-05 Crescent Athletic Club.
1905-06 Crescent Athletic Club.
1906-07 St. Nicholas Skating Club.
1907-08 Crescent Athletic Club.
1908-09 New York Athletic Club.
1909-10 New York Athletle Club.
1910-11 Crescent Athletic Club.

Intercollegiate Championship Teams.

1906-07. Princeton
1907-08. Yale.
1908-09. Harvard.
1909-10. Princeton
1910-11. Cornell

You Can Block the Best Punch

If You Study George McFadden's New Book

Blocking and Hitting.

Price Ten Cents. Postage Two Cents Extra.

RICHARD K. FOX

Franklin Square, - - New York.

NO MORE BALD HEADS?

Baltimore Specialist Says Baldness Is Unnecessary, and Proves It.

BALTIMORE, Special—The intense interest in the wonderful work that is being accomplished in Baltimore and other cities by William Charles Keene, president of the Lorrimer Institute, continues unabated. Many cases of baldness and faded hair of years' standing have been remedied by the remarkable preparation being distributed from Mr. Keene's laboratory, and its fame is spreading far and wide and thousands of persons are using this remarkable hair food with gratifying results.

What makes this treatment more popular is the fact that free trial outfits are sent by mail prepaid. Those who wish to try it are strongly advised to write to Mr. Keene at the Lorrimer Institute, Branch 886, Baltimore, Md. They will receive the full trial outfit free of charge and much useful information about the hair which will put them on the road to a rapid and certain improvement.

Jeffries-Johnson

OFFICIAL SOUVENIR

of the world's greatest pugilistic contest is not the usual trinket sold as souvenirs, but is a souvenir that is a work of art, made out of heavy metal and indestructable, useful, ornamental, and every person who is interested in this sport should own one, not for its intrinsic value but to commemorate this historic engagement for years to come.

$35.00 a gross. $3.50 a doz. Sample, 50c.

Sent to any part of the world upon receipt of price.

Geo. Larson & Co.

Jewelers' Building, San Francisco.

EDDIE SHERMAN

CHALLENGER
OF THE WORLD
AT 115 POUNDS

Address:
Police Gazette

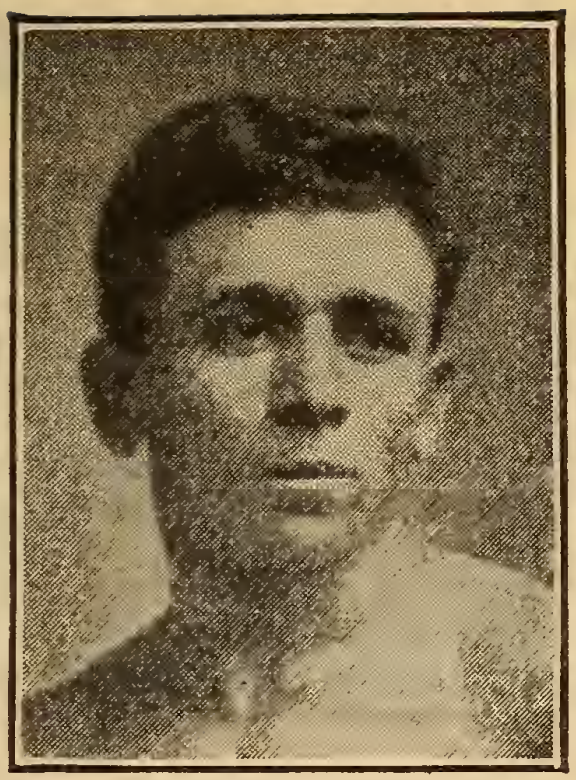

Western Sports

All know us.

We design, make and deal in equipment for the husky, outdoor life—Hunting, Fishing, Camping, Field, Club and Ring Sports.

The WM. H. HOEGEE CO., Inc.

138-142 So. Main Street, LOS ANGELES.

$25 TO $100 A WEEK

PAID TO GRADUATE CHAUFFEURS AND AUTO EXPERTS

Course Endorsed by Benj. Briscoe, President of the United States Motor Co. We teach you at home in ten simple lessons to earn big money, and help you to get a fine job. Write for FREE prospectus, testimonials of graduates, and endorsements of ten leading auto makers. **Small Payment Starts You. Money Back if Not Satisfied.** Free model of auto to each student. Write us to-day—Now. THE PRACTICAL AUTO SCHOOL, 68 R Beaver Street, New York.

Shine on!

It not only gives a high, glowing, durable polish to all metals, but the polish

Bar Keeper's Friend

lasts, it will shines on! It benefits all metals, minerals or wood while cleaning them. 25c 1 lb box. For sale by druggists and dealers. Send 2c stamp for sample to George William Hoffman, 295 E. Washington St., Indianapolis, Ind.

HYPNOTISM

The key to health, wealth and happiness. Anyone may learn in a few hour's time. Control whom you wish. Make fun by the hour. Give exhibitions and make money. Treat diseases and bad habits. Success sure. Very small cost. Write for free booklet to

M. D. BETTS
Sta. 68,
Jackson, Mich.

ALL THE

SECRET SYSTEMS, METHODS, Tricks and Devices for **CHEATING**

WITH DICE, DICE TOPS, CARDS, HOLD-OUTS, REFLECTORS

Magnets, etc., etc., at Craps, Poker, Faro, Roulette, Chuck-Luck, Billiards and Pool and other games exposed in the 'Sealed Book.' Every known Scheme, Method and device for cheating and **beating Slot-machines** revealed. Tricks and schemes of Counterfeiters laid bare. Green Goods, C. S. A. Money and numerous other Lairs exposed and explained. Race Track Systems, Bookmakers' Methods, Jockey Tricks, etc., revealed. Board of Trade Speculation Systems and Rules, explained and revealed in their true light in the **Sealed Book**, the most sensational book ever published. Write for free illus. circular.

HAM B. CO., Box 1606, HAMMOND, IND.

LEARN TO BOX
TAKE WEIGHT OFF
WEIGHT PUT ON

I am the man who does it all and it will pay you to call on me and take a course. I have pupils from every State in the Union. Come and see me.

GEORGE M'FADDEN

51 East 59th Street, New York

I am the same George who knocked out Kid Lavigne, Joe Gans and a few others.

CELEBRATED
"SPARROW" ROBERTSON
BOXING GLOVE

FINEST IN THE WORLD

Used by all the principal athletic clubs throughout the world.

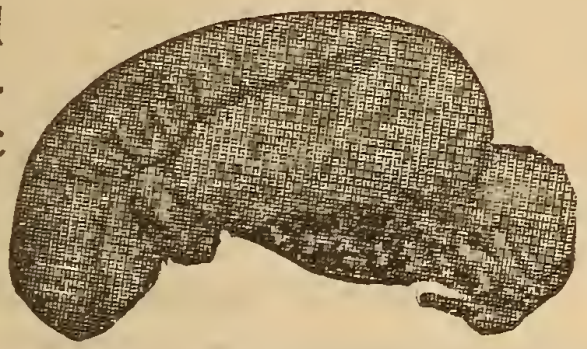

Made in all sizes—$4 50, $5, and $5.50 per set.

Running Shoes per pair $5.00

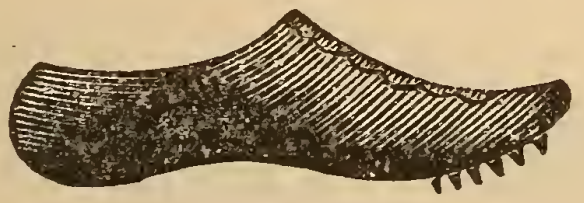

Jumping Shoes per pair $6.00

FRASER MODEL.

All Amateur and Professional Records from 50 yards to the full Marathon Distance made by wearers of my shoes.

WM. H. ROBERTSON

34 PARK ROW, 1 BEEKMAN ST.

NEW YORK CITY

DICE
—AND—
CARDS

HIGH-CLASS WORK ONLY

Dice.....$5.00
Cards.....$1.00

CATALOGUE FREE

HUNT & CO.,
56 Fifth Avenue,
CHICAGO, ILL.

R. F. COOKE,

Manufacturing Jeweler,

Maker of Police Gazette Medals.

76 NASSAU ST., NEW YORK.

ALL KINDS OF

Jewels, Badges, Medals, Emblems, &c.,
ARE SPECIALTIES.

CONFESSIONS

of

Estelle Ramon, Some Other Girls and Daisy

just out—most exciting book ever published. This handsome bunch of country girls went to Chicago to make money and get in society, and this book gives their thrilling experience as told by themselves, and some of the situations are so startling as to almost take away the breath. This most sensational of all books contains 150 pages lavishly illustrated, and will be sent to any address in the U. S. by mail postpaid for 25c. in silver or money order. Address

ERNEST L. MORRIS & CO., Dealers in Books.

Box 62, Philpot, Kentucky.

Club Room Goods

Roulette Wheels, Tables, Layouts, Checks and all goods used for Club Rooms. Cards, Dice, etc., of every description. Perfect Goods, low prices, prompt deliveries. Send for catalogue. Special goods made to order. SPECIAL DICE AND CARDS TO ORDER.

HARRIS & CO.

82 University Place - New York

MEN ANY AGE

Made strong and vigorous. Get Turko Giant Ointment. Applied direct, strengthens, develops, invigorates. Strongly recommended for Lost Vitality, Impotency, Atrophy, Wasting, Varicocele, or any form of weakness. Perfectly harmless. We guarantee to give satisfaction, or money back. Small box, sealed in plain wrapper, 20c.; large box, $1.00; 3 boxes, $2.50. Sent anywhere prepaid. Call or write.

DEAN & DEAN

DEPT. S,

634 THIRD AVE., NEW YORK

TOBACCO HABIT

Conquered in 3 days.

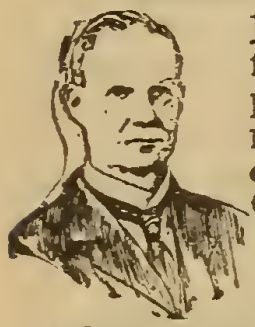

I offer a genuine, guaranteed Remedy for tobacco or snuff habit, in 72 hours. It is mild, pleasant, strengthening. Overcomes that peculiar **nervousness** and craving for **cigarettes, cigars, pipe, chewing tobacco** or **snuff.** One man in 10 can use tobacco without apparent injury; to the other nine it is **poisonous** and seriously **injurious to health,** causing such disorders as nervous dyspepsia, **sleeplessness,** gas, belching, **gnawing,** or other uncomfortable sensation in stomach: **constipation, headache, weak eyes, loss of vigor, red spots on skin, throat irritation, asthma, bronchitis, heart failure, lung trouble, catarrh, melancholy,** neurasthenia, impotency, loss of memory and will power, impure (poisoned) blood, rheumatism, lumbago, sciatica, neuritis, **heart-burn, torpid liver, loss of appetite,** bad teeth, **foul breath,** enervation, lassitude, **lack of ambition,** falling out of hair, baldness, and many other disorders. **It is unsafe and torturing** to attempt to cure yourself of tobacco or snuff habit by merely stopping—don't do it. The gentle, safe, agreeable way is o **eliminate the nicotine poison** from the system, strengthen the weakened, irritated membranes and nerves and genuinely overcome the craving. You can quit tobacco and enjoy yourself a thousand times better while feeling always in robust health. My FREE book tells all about the **wonderful 3 days Method.** Inexpensive, reliable, Also **Secret Remedy** for conquering habit in another **without his knowledge.** Full particulars including my **book** on **Tobacco and Snuff Habit** mailed in plain wrapper, **free.** Don't delay. Keep this; show to others. This adv't may not appear again. Address: **EDW. J. WOODS, 534 Sixth Ave., 958 A New York, N.Y.**

STOP RUINING YOUR LIFE

BOOK FREE

BLOOD POISON

If you have rash, copper colored spots, aching bones, mucous patches, throat symtoms, falling hair, severe continued headaches, ulcers or running sores, isn't it good to know that all these symptoms usually disappear within twelve to forty-eight hours after the administration of "606" registered in the U. S. Patent Office as Salvarsan and guaranteed under the Pure Food Laws, Serial No. 2783. Each package bears the written guarantee of Prof. Ehrlich, the discoverer. Through the generosity of Mr. John D. Rockefeller who gave Prof. Dr. Ehrlich $10,000 to help him in his work, this great cure was perfected after 605 experiments. It is now accepted by the greatest scientists and authorities and is endorsed and recommended by the Rockefeller Institute. The United States Government uses it at all army and navy hospitals, on battleships and at army posts. It needs no other testimonials. You can have these facts confirmed from the proper sources. If you believe you should be guided by authorities you must conclude that "606" is your only hope. **IT DOES NOT CONTAIN MERCURY OR IODIDES.**

I use only the genuine imported German article and administer it in the most scientific manner. I have special letters of personal instruction from Prof. Ehrlich and have learned from him how to administer "606" with absolutely no pain or after effects, and you are not kept from your work. I have administered this remedy to more people than any other physician in the U. S. Do you believe this experience is important? I have a specially trained physician in or near your city who will administer this remedy to you by my special painless process. My bacteriologist will make an accurate Wasserman Reaction blood test with the Noguchi Modification. It was through Dr. Noguchi of the Rockefeller Institute, that this test was lately perfected; it is the only scientific way of determining the presence or absence of the disease

(SEE NEXT PAGE)

germs. It will reveal the TRUE condition of your blood. Through these tests nearly half a million cures by "606" were proven throughout the world during the month of September.

When you see your symptoms disappear so rapidly you will realize that the correct antidote for this poison has been discovered and that you are going to to get a permanent and lasting cure.

Blood poison causes Blindness, Paralysis, Locomotor ataxia and Paresis. "606" can save you!

Write me a full history of your case and I will send you my free illustrated booklet and further particulars.

PSORIASIS usually cured in forty-eight hours by a new process.

LOST POWER

brought on by self abuse and Gonorrhea causes nervous debility, lame back, unnatural drains and dreams, failing memory and insanity. Many people mistake the symptoms of this trouble for kidney and bladder disease: for instance when they are obliged to urinate often and at times must get up at nights to pass water. This indicates an inflamed condition of the prostate gland, located at the neck of the bladder. This gland contains the VITAL FLUID. You cannot possibly treat yourself nor can you depend on patent or secret remedies. Your case must be handled in a scientific way and this can only be done by a trained specialist who is experienced. It will please and astonish you how quickly I can restore you to your youthful vigor.

DR. BANCKER

606 LABORATORIES

29 West 42nd Street

NEW YORK CITY

BEAUTY POSES

Exquisite Portrayals of

Female Loveliness

Decorate your "Den" with "Art Gems." 3 bewitching poses **25c.**: 6 for **50c.** One 6½x8½ photograph **Free** with every order for six.

Our pictures are all real photographs. No printed or lithographed reproductions or other cheap trash. Money back if not satisfied.

OUR DOLLAR SPECIAL: Two 6½ x 8½ photographs, 6 cabinet size and 32 small photos, all for $1. The most entrancing series of **"real beauties"** ever published.

ART PHOTO CO.

2412 P. S., Grand Rapids, Mich.

SUPERIOR TO COPAIBA & INJECTIONS
SANTAL
CAPSULES
MIDY
RELIEVES IN 24 HOURS

HER-CU-LIN
STRENGTH AND VIGOR FOR MEN

HER-CU-LIN, the giant **developer** for men's Vitality, quickly gives results. If you still have ambition to enjoy life get **Her-cu-lin**, the "New Direct Method." Powerful Virile invigoration quickly secured. Strongest kind of endorsements from cured men. **$1.00.** ☞ **25 cents** brings you proving size at once. Write

S. A. OSWALD CO.

318-20 West 42d St., New York

MEN—DO NOT EXPERIMENT!

If you suffer from **Gonorrhea, Gleet** or **Stricture,** or if you have been a sufferer from Gonorrhea, etc., do not delay, but get

KAV-O-SAN

CAPSULES

The New Internal Antiseptic. Not only cures, but completely eliminates. KAV O-SAN is superior to Injections, Santal Oil or old-time remedies. Relieves in one day. A true scientific treatment for a speedy and safe cure. Pleasant to take. Does not upset the stomach. Sent by mail in plain wrapper on receipt of **$1.00. The Kav-o-san Co., 318-20 W. 42d St., New York City.**

BROU INJECTION

FOR

GONORRHOEA and GLEET

NO OTHER TREATMENT REQUIRED

Sold by all Druggists

GLEET & GONORRHOEA
ABSOLUTELY CURED

Dr. SANGER'S CAPSULES

STOP PAIN DISCHARGE

Positive Relief in 24 hours—Often a Complete Cure in

FIVE DAYS

Write for Absolute **PROOF**

WHAT 1000 PHYSICIANS HAVE PRESCRIBED, YOU ARE SAFE IN TRYING.
Tasteless and does not hurt the stomach.
INJECTIONS DRIVE THE DISEASE IN.
THIS TREATMENT DRIVES IT OUT.
Fresh Box Sent by Mail in Plain Wrapper $1.00

SANGER & COMPANY

203 Front Street, New York City.

YOUNG, ELDERLY MIDDLE-AGED MEN

If you suffer from **Debility, Loss of Power,** or **Atrophy;** or if from any cause, weakness or disease has reduced or impaired your powers, crippled and rendered unsatisfactory any special bodily function; or if you are not in a manly way all that is natural or desired, send to-day for a copy of our booklet **"AILMENTS OF MEN,"** which will be mailed to you free postpaid sealed in plain envelope. It contains valuable information for every afflicted man and explains safe, reliable, inexpensive, self-applied home cures that are different and better. **Write Now.** It is worth while. No C. O. D.

AZTEC CHEMICAL CO.

2322-HA Van Buren Street, Chicago, Ills.

DO YOU WANT TO KNOW

1001 curious (mostly untold) facts about

HUMAN NATURE

If so—READ

DR. FOOTE'S "WONDER" BOOK 10¢

ON HEALTH—DISEASES—FREAKS—MARRIAGE—PARENTAGE—HUMAN NATURE

THIS enthralling book is certain to awaken thought in every reader. It contains more truths, common-sense, vital facts, valuable advice and information than your doctor would give you for $100. It answers in plain language 1001 questions that occur to the minds of men and women, young and old—questions of so delicate a nature that they are difficult to mention, even to a physician. This book imparts the information in a clear and wholesome way. It ought to be in the hands of every husband and wife, or those who ever expect to be either. This book is the thoughtful work of a student of humanity; the fruits of fifty years' experience of a successful practitioner. Send for it and judge for yourself.

In 2 sections—240 pages, fully illustrated.

Send for it to-day

It's a Thought-awakener.

PRICE 10c BY MAIL.

Murray Hill Book Co., 126 E. 28th St., N. Y.

KNOXIT

Safest and most Reliable
Cure for

GONORRHOEA

and GLEET

Contains no poisonous nor injurious ingredients. Guaranteed not to cause stricture. Destroys disease germs. Prevents infection. Relieves quickly and, used according to directions, cures in from

1 TO 5 DAYS

Don't send your money away to concerns you know nothing about, when you can go to your local druggist—who is your friend—and get Knoxit. One dollar per bottle, and cure yourself. Beware of substitution. Knoxit is spelled **KNOXIT.** Take no preparation spelled without the "K."

ALL DRUG STORES

GEDNEY'S PEARLS

Trade Mark Reg. U. S. Pat. Office

Insist on GEDNEY'S PEARLS.
Take Nothing Else.

GUARANTEED TO CHECK all unnatural discharges of the urinary organs in 24 hours (male or female). A SAFE, SPEEDY and PERMANENT CURE, PRESCRIBED BY eminent DOCTORS. QUICK RELIEF FOR KIDNEY and BLADDER trouble. Clears up cloudy or thick urine. One bottle will prove its value. **GEDNEY'S PEARLS** the only genuine. Known as the old reliable over 75 YEARS. Write TO-DAY for booklet, mailed free, plain sealed envelope. Druggists or bottle by mail $1.00 Plain Package.

J. W. GEDNEY

767 E. 133d St., New York, U. S. A.

Guaranteed by J. W. GEDNEY under Pure Food and Drugs Act, June 30, 1906, as pure and unadulterated.

"THE OLD RELIABLE"

PLANTEN'S (TRADE MARK)

C & C OR BLACK CAPSULES

FOR

GONORRHOEA AND GLEET

AT DRUGGISTS, OR TRIAL BOX BY MAIL 50c

FROM PLANTEN, 93 HENRY ST. BROOKLYN, N.Y.

— BEWARE OF IMITATIONS. —

THE TIMELY WARNING

A Simple, Clean and Effectual Device that Saves Untold WORRY, SUFFERING and WEAKNESS.

Our U. S. patent proves it's "new and useful."

WHY worry and fret and undermine your health by having Night Losses or Emissions?

They can be prevented. Our little device known as "Timely Warning" positively stops losses by arousing you out of your sleep. It will unquestionably save your health and do away with worry and suffering. It will save you many times its cost in drugs. It causes no discomfort and is easily adjusted and can be quickly removed.

Once you owned one, you would not take $100 for it—if you could not get another. SEND TO-DAY—Now—for our FREE BOOKLET giving full particulars, testimonials, and other literature. Sent sealed.

Dr. Foote's Sanitary Bureau,
120 Lexington Ave., New York.

FITS

I made a life-study of Fits, Epilepsy, or Falling Sickness and cured cases afflicted since childhood. Write for FREE TRIAL I pay expressage. Prompt relief guaranteed. Stacks of testimonials on file. Give AGE and FULL PARTICULARS.

DR. F. HARVEY ROOF, 2218 DOWNING BLDNG., NEW YORK

WOMEN AND MEN find the right kind of Toilet Necessities, Drugs, Syringes, etc., in our catalog. Send two-cent stamp for postage.
F. G. FERGUSON CO., 108 Fidelity Building, Sixth Avenue, — New York, N. Y.

BALDHEADS!

Let me PROVE to you, without cost, how I "downed" the heritage of BALDNESS, lasting four generations. Send no money. Simply mail a SELF-ADDRESSED envelope (stamp optional) to

CRANIOLOGICAL CRINICULTURIST,
Dept. D, 6 North 9th Street,
Newark, N. J.

OF VITAL INTEREST TO MEN

Not a Cure, but a Preventive of Gonorrhea and Other Venereal Diseases.

We want every man who dreads these terrible curses to mankind to send for a box of MUCOZONE SUPPOSITORIES. An ounce of prevention is worth a pound of cure. These little "precautions" will do away with all risk and save you untold suffering, mental and physical. They will save you the constant and heavy expense that others, victims of those dreadful diseases, have been burdened with for years—the expense of dangerous drugs and quack doctors' fees. Mucozone does not cure, because there is nothing to cure. It prevents. It is a positive and perfectly harmless safeguard. If you value your future, your health, comfort and earning power, don't tempt fate. Write for information. **Mucozone Co., 118 E. 28th St., New York City.**

BE A GOOD MIXER

HOFFMAN HOUSE BARTENDER'S GUIDE

By Charley Mahoney

TELLS YOU HOW

This is a little different from the rest because it tells more and tells it better. There is no part of the business which is not explained here from the buying and stocking of a saloon to the temperature at which wines ought to be kept, to say nothing about the recipes for all of the good and popular drinks. Plenty of pictures, too. Sent for fifteen 2-cent stamps.

RICHARD K. FOX
Publisher
Franklin Sq., New York

Life and Battles
of
Jack Johnson

The latest edition is now out and tells of the struggles of the first black champion of the world to attain the much-coveted title; it is an interesting story and is full of facts, to say nothing of the illustrations.

Sent for seven 2-cent stamps.

RICHARD K. FOX
Publisher
Franklin Sq., New York

Tells About JIU JITSU

By K. SAITO, Nagasaki, Japan

Some of the advanced work in Jiu Jitsu which is to be taken up after Ohashi's book has been mastered. It tells about the deadly strangle hold as well as many of the vulnerable points of the human body. You can't know too much.

Sent for fourteen 2-cent stamps.

RICHARD K. FOX
Publisher
Franklin Sq., New York

UNITED STATES NAVY DRILL

By TOM SHARKEY

One of the strongest and best developed men who ever jumped over the ropes is Tom Sharkey, and he says he got his big chest, his broad back and his strong arms from the drilling he went through in the navy. He says every young fellow can be an athlete and he tells how here. He posed for the pictures—28 of them—and they're worth looking over. A lesson with each one. Sent for seven 2-cent stamps.

RICHARD K. FOX, Publisher
Franklin Sq., New York

Wrestling, By FRANK GOTCH

The Champion of the World.

Illustrated with photographs posed for by the author, Hackenschmidt and many other celebrities of the mat. All of the difficult holds shown by pictures, making it easy for the pupil to learn how.

Sent on receipt of seven 2-cent stamps.

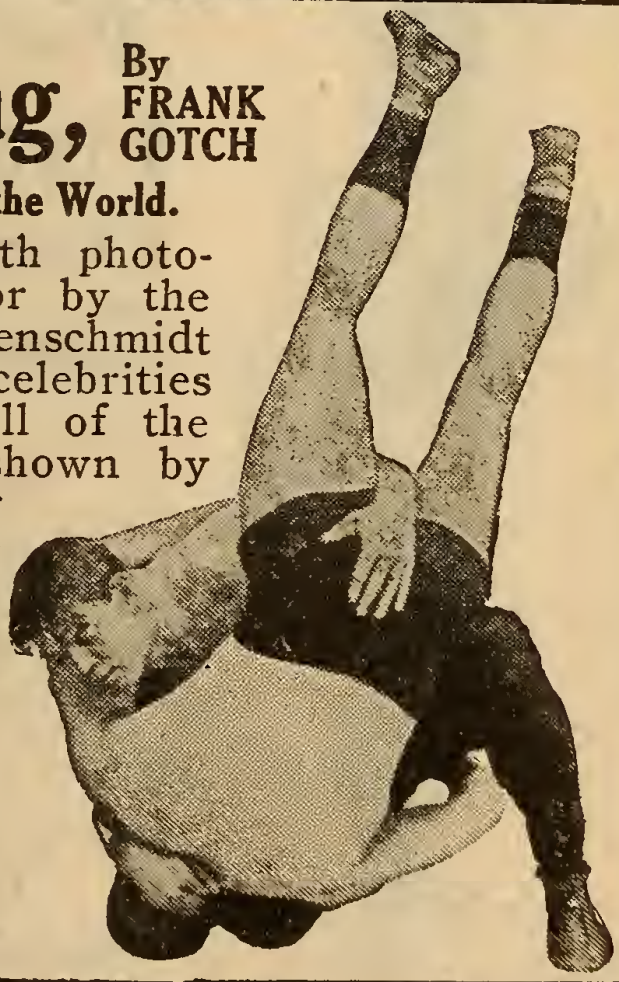

RICHARD K. FOX
Publisher
Franklin Sq., New York

The Cocker's Guide

How to breed game birds for the pit; together with all the rules and regulations of the different states where birds are brought together in competition. The great feature of this book is the illustrations, which show the novice not only how to handle the bird in training, but in the pit as well. Do you know the tricks? Sent for fourteen 2-cent stamps.

RICHARD K. FOX, Publisher
Franklin Sq., New York

Prof. Attilla's

Five Pound Dumb-bell Exercise

The teacher of Sandow, the world's greatest athlete, explains his system in plain language and illustrates his lesson with photographs posed for by his pupils.

Sent for six 2-cent stamps.

RICHARD K. FOX
Publisher
Franklin Sq., New York

SCIENTIFIC BOXING

By JAMES J. CORBETT

With Fifty Illustrations and Photographs.

The wonderful boxer who beat John L. Sullivan for the championship explains a few things in the game and shows the right way to send in the hooks and jabs to get the best possible results. Get the book and see.

Sent for seven 2-cent stamps.

RICHARD K. FOX
Publisher
Franklin Sq., New York

THE DOG PIT, HOW TO BREED AND TRAIN

This book tells a great deal more than the title implies, for it treats on diseases, and that is a most important feature. You don't have to own a fighting dog to need this book, but if you do, you might like to know what the rules and regulations are —American and English—as well as a few little tricks of the trade. Plenty of pictures between the covers.

Sent for fourteen 2-cent stamps.

RICHARD K. FOX, Publisher
Franklin Sq., New York

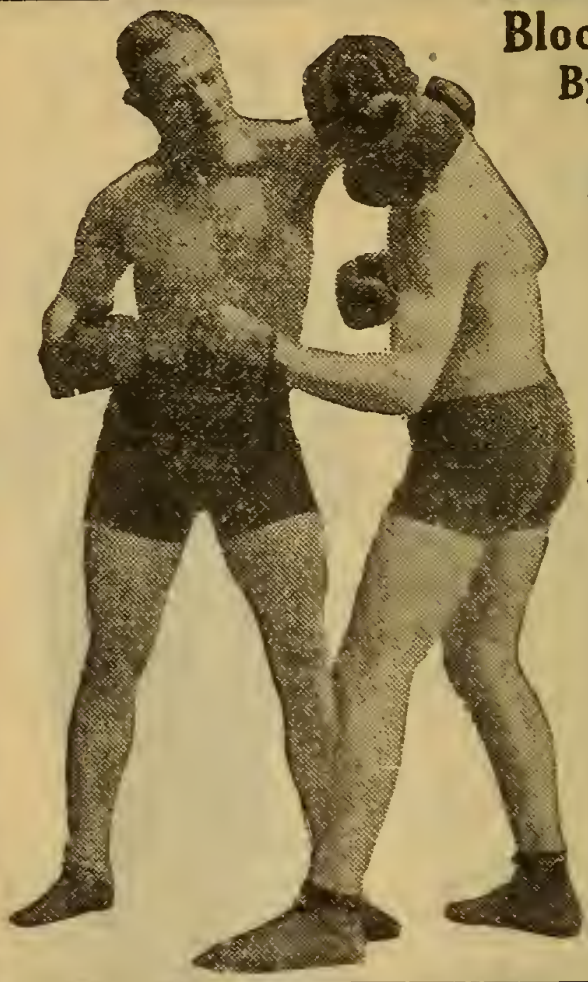

Blocking and Hitting
By George McFadden

Known as the greatest defensive boxer in the world.

He shows how to block cleverly, how to punch swiftly, how to avoid punishment and wear the other fellow out by his own efforts. What he has written he has actually done in the ring; also he posed for the illustrations.

Sent for six 2-cent stamps.

Richard K. Fox, Pub.
Franklin Sq., New York

BASE BALL—HOW TO PLAY THE GAME
By JOHN J. McGRAW

(Manager New York Nationals, with the official rules revised to date.)

If you want to learn how to pitch or how to play any other position on a team, then this is the book you want, for it is full of the kind of good stuff that will give you new ideas. The man who wrote it is a master of the game and he tells a few things that the ball player ought to know. There's plenty of pictures, too.

Sent for seven 2-cent stamps.

RICHARD K. FOX, Publisher
Franklin Sq., New York

POKER, HOW TO WIN

Together with official and latest rules of the games of Stud, Draw, Straight, Freeze-out and Whiskey.

It is the percentage in poker that tells the story and if you know the value and chances of the draw you are bound to come out the top man in any game—if it is square. If you play poker every night or once a year you want this book. It shows you something that you never knew before, and that is bound to improve your play.

Sent for six 2-cent stamps.

RICHARD K. FOX, Publisher
Franklin Sq., New York

Strength and Health

By YOUNG SANDOW

If you could see the author you would know why he wrote this book, for he is a perfect man; once he was a weakling, but he trained himself and became an artist's model. It is no secret how he did it, for he has told how. The pictures in the book show what a magnificent man he is —would you like to be the same? Follow his system.

Sent for fourteen 2-cent stamps.

RICHARD K. FOX, Publisher
Franklin Sq., New York

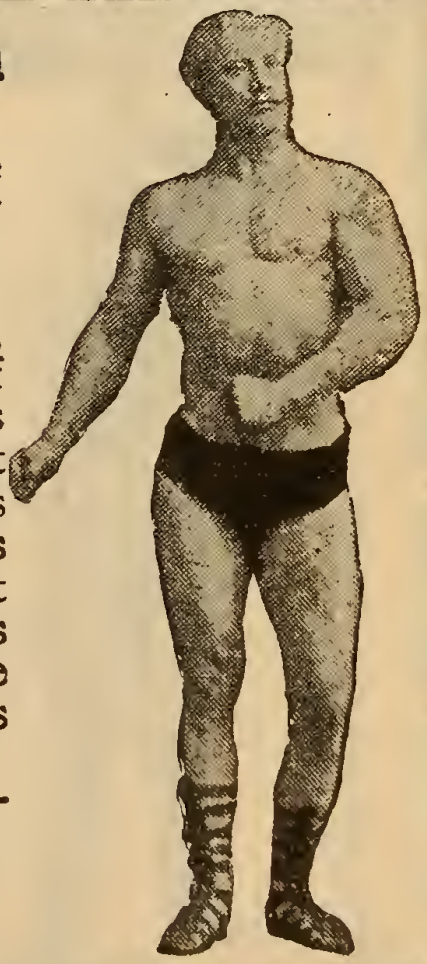

The Recognized Authority on **Boxing and How to Train**

This tells it all, beginning with a man who is out of condition and who knows nothing; if he is thin it puts meat on his bones; if he is fat, it takes it off; then it teaches him how to lead with the left; after that the right; then the counter, until it finally turns him out a boxer. Many of the champions have posed to show the different punches and it is good.

Sent for fourteen 2-cent stamps.

RICHARD K. FOX, Publisher
Franklin Sq., New York

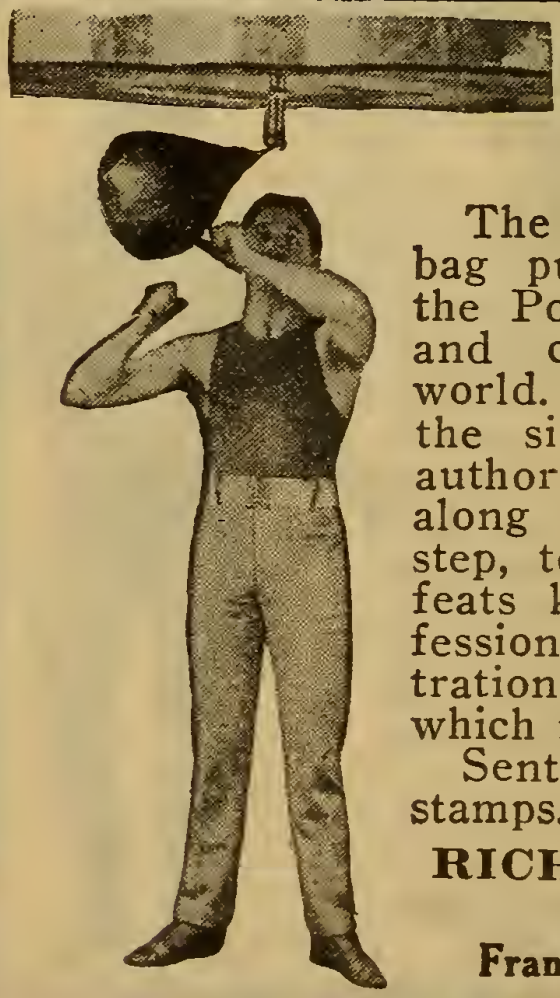

SCIENTIFIC BAG PUNCHING

By Harry Seeback

The champion of all bag punchers, holder of the Police Gazette Medal and challenger of the world. Beginning with the simplest moves, the author takes the pupil along the line, step by step, to the most difficult feats known to the profession. There's an illustration with every lesson, which makes it simple.

Sent for seven 2-cent stamps.

RICHARD K. FOX
Publisher
Franklin Sq., New York

The Official

Book of Rules

for

All Sports

This tells it all, settles all doubts, prevents heated arguments and shows you how to do the right thing at the right time. Rules for everything from the shot-put to rat killing. No one should be without a copy.

Sent for seven 2-cent stamps.

RICHARD K. FOX
Publisher
Franklin Sq., New York

SCIENTIFIC WRESTLING

By GEO. BOTHNER

For many years the holder and defender of the lightweight championship and the Police Gazette belt. He has put brains into this book as well as lessons and pictures and the result is all that there is to be told about the game.

Sent for fourteen 2-cent stamps.

RICHARD K. FOX
Publisher
Franklin Sq., New York

A Rare, Good Book

SKETCHES *of* GOTHAM

By IKE SWIFT

Illustrated

THIS volume will tell you more about the queer characters of New York than you could find out for yourself in a year. ¶Read the chapters entitled "From the Woods to Broadway," and "Told by the Manicure Girl" and learn something new

■

HANDSOMELY BOUND IN CLOTH, $1.00

Postage 12 cents extra

RICHARD K. FOX

Publisher

FRANKLIN SQUARE, NEW YORK CITY

SUBSCRIPTION BLANK.

RICHARD K. FOX, Franklin Square, New York City.

Send the POLICE GAZETTE for..... .....

Name.....

Street.....

City.....

With.....as premium.

Amount enclosed $.....

RATES: 13 Weeks $1.00. Six Months $2.00. Nine Months $3.00. One Year $4.00

NEW MANHOOD

Years count for nothing if you have the vital force. My Health Belt, worn nights, pours great quantities of electro-vitality into your blood, nerves and organs. It gives you the vigor of a giant, the fire of youth, you will feel young the balance of your life; your old courage soon returns; you will have as much vital vigor as the biggest, fullest-blooded man you know, and can answer FEELING FINE to anyone. Women and men will be attracted to you; your eyes will sparkle with health, and can look without embarrassment into eyes that meet them, In short, you will be a complete and perfect man. Cures rheumatism, kidney, liver, stomach disorders also.

A BOOK ON STRENGTH FREE

C. L. Snell, Middleport, N. Y., writes—"Your Health Belt made a new man of me, after all else failed."

Write for free book, "Health in Nature," sent sealed by mail. It gives much information and fully describes my Health belt.

Dr. P. A. SANDEN CO.

1151 BROADWAY, NEW YORK.

SMITHSONIAN INSTITUTION LIBRARIES

SMITHSONIAN INSTITUTION LIBRARIES

SMITHSONIAN INSTITUTION LIBRARIES
3 9088 01548 9719